



NORTH LAKE COLLEGE

1996 - 1997

CATALOG



DALLAS COUNTY COMMUNITY COLLEGE DISTRICT

**All blank
pages
have been
removed
from this
document.**

1996-97 North Lake College Catalog

Dallas County Community College District



North Lake College
5001 N. MacArthur Blvd.
Irving, Texas 75038-3899

Call for information: Admissions, 273-3183
Counseling, 273-3182

This catalog contains policies, regulations, and procedures in existence at the time this publication went to press. The District Colleges reserve the right to make changes at any time to reflect current Board policies, administrative regulations and procedures, and applicable State and Federal regulations. This catalog is for information purposes and does not constitute a contract.

This publication prepared by the Dallas County Community College District and North Lake Office of Public Information.

Educational opportunities are offered by the Dallas County Community College District without regard to race, color, age, national origin, religion, sex or disability.

TEXAS ACADEMIC SKILLS PROGRAM AND NORTH LAKE COLLEGE

In 1987, the Texas Legislature passed House Bill 2182. This bill, effective with the 1989 Fall Semester, requires that all Texas public college and university students be tested for reading, writing and mathematics skills. This legislation applies to students enrolling in the Dallas County Community Colleges - Brookhaven, Cedar Valley, Eastfield, El Centro, Mountain View, North Lake and Richland.

Q. What is the Texas Academic Skills Program (TASP)?

- A.** TASP is a diagnostic testing program to assess the academic skills of students entering Texas public colleges and universities. It is designed to determine if students have the reading, writing and math skills necessary to succeed in college courses. The results of the test point to specific academic strengths and weaknesses and help advisors and counselors place students in courses in which they can do well and develop the necessary skills for college success. If students score poorly in one or more areas of the test, TASP requires them to immediately participate in appropriate remediation until all sections of the test are passed.

Q. Who must take the TASP test?

- A.** All Texas public college students must take TASP either before or during the semester of completing nine (9) college-level credit hours. Such scores must be reported to the college prior to the next registration. **ALL** students planning to become a certified teacher in Texas **MUST** take and pass TASP.

Q. Are there any exemptions from taking the TASP test?

- A.** Students who completed at least three (3) credit hours of college-level work prior to the 1989 Fall Semester will be exempt from taking TASP. Courses that count toward this exemption are those taken at the DCCCD or other regionally-accredited colleges or universities and which will count toward graduation; also, various credit-by-exam programs taken prior to Fall 1989 will result in an exemption. Students enrolled in a DCCCD academic program leading to a certificate may receive a waiver from TASP. Other exemptions include students who meet the following: (1) score at least 1800 on each of the three sections of TAAS if taken prior to spring '94 or if taken after spring '94, score at least X-90 on Reading, X-87 on Mathematics, and at least 1800 on Writing; (2) score at least 29 or higher on both ACT math and ACT English and have an ACT composite score of at least 27; or (3) score at least 550 or higher on both SAT verbal and SAT math with an SAT composite score of at least 1200 on SATs taken before April '95; or (4) score at least 620 on SAT verbal and 560 on SAT math with an SAT composite of at least 1270 on SATs taken April '95 or thereafter. The following DCCCD courses or their equivalents will **NOT** count toward the three hours: Any course numbered below 1000, Art 1170, Music 1175 and Drama 1170.

Q. Must a student take TASP prior to entering a DCCCD college?

- A.** No, it is not necessary that a student take TASP prior to enrolling. However, DCCCD students must take TASP prior to completing nine (9) hours of college-level courses and report scores prior to the next registration. In most cases, three courses will equal nine hours of credit. PERFORMANCE GRADES (A-D) earned in courses will count toward the nine hours of credit.

Q. If students must take TASP by the completion of their ninth credit hour, does this mean they must pass TASP by that same time?

- A.** No, students are required only to take TASP prior to completing their ninth credit hour and report scores before their next DCCCD registration. If students do not "pass" a section or sections of TASP, they will be immediately mandated into remediation. Students must pass all sections of TASP before they can be awarded a degree from the DCCCD. Students who transfer to a four-year state college or university will not be allowed to take junior or senior courses until they have passed all sections of TASP.

Q. How and when will the TASP test be given?

- A.** The three-part (reading, writing and mathematics) test will be given on a statewide basis at designated testing sites. Each DCCCD college is a test site. During 1996, the test will be given on June 15, July 20, September 28 and November 9. During 1997, the test dates are February 22, April 19, June 21 and July 26. TASP registration materials are available in the Counseling/Advisement Centers and/or Testing/Appraisal Centers of each of the DCCCD colleges.

Q. What is the cost of the TASP test? Is there a study guide available?

- A.** The cost for the total test is \$26. An Official TASP Study Guide can be purchased in DCCCD College Book Stores or be ordered by writing to TASP Project, P. O. Box 1403478, Austin, Texas, 78714-0347. Study Guides are available for reference use in each of the DCCCD college libraries.

Q. How will TASP affect students planning to attend a DCCCD college?

- A.** Students planning to attend a DCCCD college will continue to complete the usual steps for enrollment. TASP scores should be reported after being admitted by those who have taken TASP. However, for students who have not taken TASP, the college will indicate whether or not they should take the DCCCD's assessment test. Then, before completing their ninth credit hour, students must take the TASP test and report their scores before their next registration.

Q. Are students transferring into the DCCCD required to take TASP?

- A.** Unless transfer students qualify for one of the exemptions discussed above, they are required to take TASP no later than the semester of enrollment in nine college-level hours in a Texas public institution. Students who have scores must report them before registering for college-level hours in the DCCCD.

If you would like more information on the Texas Academic Skills Program, please contact the college's Counseling or Advisement Center.

Academic Calendar for 1996-97

Summer Sessions, 1996

First Summer Session: (Based on 4 day class week, except for first and second weeks)

May 27 (M)	Memorial Day Holiday
May 29-30 (W-R)	Registration (Varies by College)
June 3 (M)	Classes Begin
June 6 (R)	4th Class Day
June 7 (F)	Class Day
June 14 (F)	Class Day
June 15 (S)	TASP Test Administered
June 24 (M)	Last Day to Withdraw with "W"
July 3 (W)	Final Exams
July 3 (W)	Semester Closes
July 4 (R)	Fourth of July Holiday
July 8 (M)	Grades <i>due</i> in Registrar's Office by 10 a.m.

Second Summer Session: (Based on 4 day class week, except for first week)

July 10 (W)	Registration (All Campuses)
July 11 (R)	Classes Begin
July 12 (F)	Class Day (Only Friday Class Meeting)
July 16 (T)	4th Class Day
July 20 (S)	TASP Test Administered
August 5 (M)	Last Day to Withdraw with "W"
August 13 (T)	Final Exams
August 13 (T)	Semester Closes
August 15 (R)	Grades <i>due</i> in Registrar's office by 10 a.m.

Fall Semester, 1996

August 19 (M)	Faculty Reports
August 19-22 (M-R)	Registration Period (Varies by College)
August 23 (F)	Faculty Professional Development
August 26 (M)	Classes Begin (M-R Classes)
September 2 (M)	Labor Day Holiday
September 6 (F)	Friday Only Classes Begin
September 7 (S)	Saturday Only Classes Begin
September 9 (M)	12th Class Day
September 28 (S)	TASP Test Administered
November 9 (S)	TASP Test Administered
November 15 (F)	Last Day to Withdraw with a Grade of "W"
November 28 (R)	Thanksgiving Holidays Begin
December 2 (M)	Classes Resume
December 6 (F)	Final Exams for Friday Only Classes
December 7 (S)	Final Exams for Saturday Only Classes
December 9-12 (M-R)	Final Exams for M-R Classes
December 12 (R)	Semester Closes
	Christmas Holidays Begin
December 16 (M)	Grades <i>due</i> in Registrar's office by 10 a.m.
December 25 (W)	College Buildings and Offices Closed for the Holidays

Spring Semester, 1997

January 2 (R)	College Buildings and Offices Reopen
January 6 (M)	Faculty Reports
January 6-9 (M-R)	Registration Period (Varies by College)
January 10 (F)	Faculty Professional Development
January 13 (M)	Classes Begin (M-R Classes)
January 20 (M)	Martin Luther King, Jr. Holiday
January 24 (F)	Friday Only Classes Begin
January 25 (S)	Saturday Only Classes Begin
January 27 (M)	12th Class Day
February 20 (R)	District Conference Day
February 21 (F)	Faculty Professional Development (TJCTA)
February 21 (F)	Friday Only Classes Meet
February 22 (S)	Saturday Only Classes Meet
February 22 (S)	TASP Test Administered
March 17 (M)	Spring Break Begins
March 21 (F)	Spring Holiday for All Employees
March 24 (M)	Classes Resume
March 28 (F)	Holidays Begin
March 31 (M)	Classes Resume
April 10 (R)	Last Day to Withdraw with a grade of "W"
April 19 (S)	TASP Test Administered
May 2 (F)	Final Exams for Friday Only Classes
May 3 (S)	Final Exams for Saturday Only Classes
May 5-8 (M-R)	Final Exams for M-R Classes
May 8 (R)	Semester Closes
May 8 (R)	Graduation
May 12 (M)	Grades <i>due</i> in Registrar's office by 10 a.m.

Summer Sessions, 1997

First Summer Session: (Based on 4 day class week)

May 26 (M)	Memorial Day Holiday
May 28-29 (W-R)	Registration (Varies by College)
June 2 (M)	Classes Begin
June 5 (R)	4th Class Day
June 21 (S)	TASP Test Administered
June 24 (T)	Last Day to Withdraw with "W"
July 3 (R)	Final Exams
July 3 (R)	Semester Closes
July 4 (F)	Fourth of July Holiday
July 7 (M)	Grades <i>due</i> in Registrar's Office by 10 a.m.

Second Summer Session: (Based on 4 day class week, except for first week)

July 9 (W)	Registration (All Campuses)
July 10 (R)	Classes Begin
July 11 (F)	Class Day (Only Friday Class Meeting)
July 15 (T)	4th Class Day
July 26 (S)	TASP Test Administered
August 4 (M)	Last Day to Withdraw with "W"
August 12 (T)	Final Exams
August 12 (T)	Semester Closes
August 14 (R)	Grades <i>due</i> in Registrar's office by 10 a.m.

Mini-semesters, flexible-entry classes, and other alternative schedules may be offered between or during regular semesters by some of the Dallas County Community Colleges to better meet the needs of students. Please check individual college schedules for availability.

Dallas County Community College District Board of Trustees



Pattie T. Powell
Chair



J. D. Hall
Vice Chair



Robert A. Bettis



Don Buchholz



Jerome Garza



Carla C. McGee

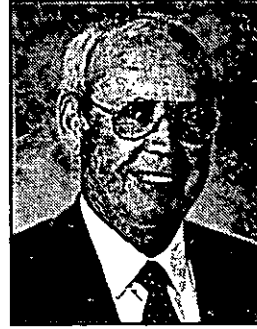

Kenneth M. Pace



J. William Wenrich
Chancellor

Dallas County Community College District Administrators

Chancellor.....	J. William Wenrich
Vice Chancellor of Business Affairs.....	Ted B. Hughes
Vice Chancellor of Educational Affairs.....	Jack Stone
Vice Chancellor of Planning and Development Affairs.....	Bill Tucker
Executive Assistant to the Chancellor.....	Jackie Caswell
Associate Vice Chancellor for Educational Affairs.....	Rodger A. Pool
Associate Vice Chancellor for Financial Services.....	Brian Gutierrez
District Director of Development/Executive Vice President, DCCCD Foundation, Inc.....	Nancy LeCroy
Legal Counsel.....	Robert Young
Executive Director, Educational Partnerships.....	Martha Hughes
Director of Computer Services.....	Joe Ward
Director of Facilities Management and Planning.....	Clyde Porter
Director of Financial Services/Comptroller.....	Huan Luong
Director of Internal Audit.....	Rafael Godinez
Director of Personnel Services and Development.....	Barbara K. Corvey
Director of Public Information.....	Claudia Robinson
Director of Purchasing.....	Mike Abernethy
Director of Quality and Planning.....	Margot Hirsch
Director of Resource Development.....	Lyndon McClure
Director of Student and International Programs.....	Richard McCrary
Director of Technical Services.....	Paul Dumont
Vice President of the R. Jan LeCroy Center for Educational Telecommunications.....	Pamela K. Quinn

NORTH LAKE COLLEGE

North Lake College makes educational and cultural opportunities available to all area citizens with its accessible location and active involvement in the community. This commitment to serve the community has resulted in a balance of academic courses, technical programs and continuing education offerings.

Outstanding facilities provide a stimulating and pleasant environment for students, faculty and staff. This combination makes North Lake an exciting center for personal growth for each of its nearly 10,000 students.

North Lake College Mission Statement

North Lake College is the **bridge that connects individuals and the community through education.**

In support of this mission, North Lake College will

- Maintain high educational standards
- Establish effective learning environments
- Promote excellence in the workforce
- Demonstrate a commitment to student success
- Provide access to life-long learning and enrichment
- Provide programs and resources to help students and the community meet educational goals
- Strengthen support systems to ensure student success
- Encourage innovation, creativity and flexibility
- Celebrate diversity and the integrity of the individual
- Develop responsible citizens concerned with global issues
- Provide a continuing self-evaluation process to include input from the communities we serve

The Campus

Opened in the fall of 1977, North Lake occupies 276 wooded acres in the Las Colinas area of Irving, at 5001 N. MacArthur Boulevard. This architecturally remarkable college is surrounded by gently rolling hills accentuated by a beautiful nine-acre lake. The energy-efficient buildings are designed in a series of terraces which follow the natural elevations of the building site.

North Lake's excellent facilities include a 450-seat Performance Hall, a 2,000 seat gymnasium, and a covered natatorium, complemented by exceptionally well-equipped laboratories, studios, and learning centers.

Accreditation

North Lake College is accredited by the Commission on Colleges of the Southern Association of Colleges and Schools (1866 Southern Lane, Decatur, Georgia 30033-4097; Telephone number 404-679-4501) to award the associate degree.

Institutional Memberships:

The American Association of Community and Junior Colleges

The Texas Public Community/Junior College Association

The Texas Association of Colleges and Universities

The League for Innovation in the Community College

North Lake College is recognized and sanctioned by the Coordinating Board of the Texas College and University System and the Texas Education Agency, and is an Affirmative Action Equal Opportunity Institution.

NORTH LAKE COLLEGE ADMINISTRATION

President.....		273-3010
Vice President of Academic & Student Affairs	Angie S. Runnels.....	273-3592
Vice President of Administrative Services.....	John Tuohy.....	273-3391
Dean of Instructional & Student Support Services	Lee B. Crowley	273-3430
Director of Admissions and Registration.....	Steve Twenge	273-3109
Dean of Continuing Education	Jacqueline Maki	273-3374
Dean of Student Enrollment, Development & Retention Services	Lynda Edwards	273-3130
Director of Financial Aid	Paul Felix.....	273-3326
Director of Public Information	Julia Benitez Sullivan.....	273-3005
Director of Special Services Program.....	Mary Ciminelli.....	273-3167

DIVISION NUMBERS

Business/Technology	273-3452
Communications/Languages	273-3480
Cultural History.....	273-3540
Natural and Emerging Sciences	273-3500
Visual and Performing Arts.....	273-3560

OTHER TELEPHONE NUMBERS

Admissions and Registration	273-3183
Business Office	273-3310
Campus Police	273-3300
Continuing Education Office	273-3180
Counseling Center	273-3182
Health Center	273-3170
Instructional & Student Support Services	273-3406
Library	273-3401
Mailing Services	550-1826

Media Services	273-3429
Human Resources	273-3307
Facilities Services	273-3340
Placement Office	273-3320
Printing	550-1826
Public Information	273-3004
Veteran's Affairs	273-3322
Wallace Bookstore	550-0509

NORTH LAKE COLLEGE FACULTY AND STAFF

Abatso, Yvonne	Director, Center for Women & Returning Adults Wheaton College, B.A.; Univ. of Chicago, M.A., Ph.D.	Grizzle, Grady	Dean, Cultural History North Texas State Univ., B.A., M.A., Ph.D.
Agnew, Bob	Dean, Natural & Emerging Sciences Div. North Texas State Univ., B.A., M.A., Ph.D.	Hardin, Danette	Program Director, Continuing Education Southern Methodist Univ., B.F.A., M.L.A.
Agulefo, Uzo	Economics Polytechnic of North London, B.A.; University of North Texas, M.S.	Horton, James F., Jr.	President Univ. of Illinois, B.A., M.A.; North Texas State Univ., Ph.D.
Alea, Clarence	Counselor Oakwood College, B.S.; Oklahoma State Univ., M.S.; Univ. of Texas at Austin, Study	Huddleston, Mike	Biology East Texas State University, B.S., M.S.
Barr, Arvin	Mathematics Louisiana Tech, B.S., M.S.; University of Mississippi, Ph.D.	Hughling, John	Director, Physical Plant Univ. of Texas-Austin, B.S.
Bishop, Joe R.	English/Developmental Writing North Texas State Univ., B.A.; East Texas State Univ., Study; Univ. of Texas at Dallas, Study	Hunter, Paul	English Univ. of Texas, B.A.; Univ. of Florida, M.A.; Univ. of Texas at Arlington, Study
Blankenship, Patsy	Office Careers North Texas State Univ., B.B.A., M.B.E.	Ice, Pamela	English Fisk Univ., B.A.; Univ. of Texas at Arlington, M.A.
Blevins, Larry G.	Electrical Technology Cooke County College, A.A.; Wayland Baptist College, B.S.O.E.	Ironsides, Robert	Management U.S. Military Academy, B.S., Univ. of Arizona, M.B.A.; Univ. of Texas at Arlington, B.A.; North Texas State Univ., M.Ed., Study
Bravo, Luis	Accounting Univ. of Arizona, B.A.; Univ. of Texas, B.B.A.; Univ. of Houston at Clear Lake City, M.S.; Univ. of Houston, M.S.; Texas C.P.A.	Jones, Nancy	English East Texas State Univ., B.A., M.A.; North Texas State Univ., Ph.D.
Briggs, Cathy	French/Spanish Oklahoma State Univ., B.S.; Univ. of Oklahoma, M.A., Ph.D.	Jones, Sue	Physical Fitness Technology, Psychology Nebraska Wesleyan Univ., B.A.; Southern Methodist Univ., M.A.; Texas Woman's Univ., Ph.D.
Brink, Lynn	Government Southwestern Univ., B.A.; North Texas State Univ., M.A.; Nova, Ph.D.	Jones, Virginia	College Nurse Baptist Memorial School of Nursing, R.N.; Southwestern Univ., B.S.; Texas Woman's Univ., M.S.
Burns, Robert	Electronics Technology Southwest Texas State Univ., B.S.; Univ. of North Texas, M.A.	Kelemen, Paul	Counselor Univ. of Texas, B.A., Univ. of Houston at Clear Lake City, M.A.; North Texas State Univ., Ph.D.
Butler, Alice	Theater North Texas State Univ., B.S.; Stephen F. Austin Univ., M.A.	King, Floyd	Chemistry Colorado College, B.S., M.A.T.
Castilla, Rene	Dean, Communications/Languages New Mexico State Univ., B.S.; East Texas State Univ., M.A.	Knowles, Jim	Physics Texas Christian Univ., B.S., Ph.D.
Castillo, Candace	Assistant to Vice President of Instruction North Texas State, B.S.; East Texas State, M.Ed.	Kruse, Connie	Dean, Business/Technology Univ. Tulsa, B.A., M.B.A.; Oklahoma State, A.B.D.
Chambertain, Enrique K.	Head Librarian North Texas State Univ., B.A.; East Texas State Univ., M.L.S., Ed.D.	Kubicek, Leonard	Geology/Environmental Science Lamar Univ., B.S.; Southern Illinois Univ., M.S.; Univ. of Northern Colorado, Ed.D.
Cherry, Grady	English Stephen F. Austin Univ., B.A., M.A.; Texas A&M Univ., Ph.D.	Lee, Sue	Assistant to the President/Director, Student Programs and Resources; Texas Woman's Univ., B.A., B.S.; Univ. of Texas at Arlington, M.A.; Texas Woman's Univ. and Univ. of North Texas, Ph.D. Study
Cimtinelli, Mary	Coordinator/Counselor, Special Needs Program State Univ. of New York at Buffalo, B.S.; North Texas State Univ., M.S.	Lindsey, Paul	Air Conditioning/Refrigeration Eastfield College, A.A.A.S., U.S. Air Force Training Program, AC/R
Connolly, Melinda	Dance Butler Univ., B.A.; Texas Woman's Univ., M.A.	Long, Linda	Speech El Centro College, A.A.; Southern Methodist Univ., B.F.A.; North Texas State Univ., M.S.; East Texas State Univ., Ed.D.; Texas Woman's Univ., Post Doctoral Studies
Coppola, William	Video Technology Michigan State Univ., B.A.; Univ. of North Texas, M.Ed.	Madewell, D'Ann	English Kansas State College of Pittsburgh, B.A.; North Texas State Univ., M.A., Ph.D.
Crowley, Lee B.	Dean, Instructional & Student Support Services Lamar Univ., B.S.; Texas A&M Univ., M.Ed., Ph.D.	Magee, Paul	Sociology Harding College, B.A., M.A.; Washington Univ., M.A., Ph.D.
Davis, Jeanne	Psychology Univ. of Texas, B.A., M.A.	Maki, Jacqueline	Dean, Continuing Education & Workforce Development Michigan State University, B.A.; Eastern Kentucky University, M.A.
Edwards, Lynda	Dean, Student Enrollment, Development, & Howard Univ., B.A.; Univ. of Pennsylvania, M.A.; Retention Services Texas Southern Univ., Study	Marlow, Carol	Assoc. Dean, Tech/Occ Ball State Univ., B.S.; Univ. of Wisconsin, M.S.
Eltmore, Phyllis	English/Developmental Writing Winthrop College, B.A.; Texas Woman's Univ., M.A., Ph.D.	Matthews, Karen	Associate Registrar Univ. of Missouri, Columbia, B.S.Ed.
Evans, David	Dean, Visual & Performing Arts North Texas State Univ., B.S., M.S.; East Texas State Univ., Ed.D.	Mayfield, Jerry	Construction Technology North Lake College, A.A.A.S.; North Texas State Univ., B.A. in Ed.
Felix, Paul	Director of Financial Aid/Veteran's Affairs Univ. of Northern Iowa, M.A.	Mays, Marilyn	Mathematics Texas Tech Univ., B.A., M.S.; Univ. of North Texas, Ph.D.
Fox, Tom P.	Program Director, Continuing Education Ohio State Univ., B.A.; Indiana Univ., M.A.	McClung, Rachel	Art Univ. of Dallas, B.A., M.A.
Franklin, George Lynn	Video Technology Univ. of Oklahoma, B.A.; University of North Texas, M.S.	McKee, Michael	Director of Tech., Theatre Austin College, B.A.
Gammill, Vicki	Program Director, Continuing Education		
Giles, Charles P.	Counselor Univ. of Arkansas, B.S., B.A., M.Ed., Ed.D.		
Gottlieb, Tim	Computer Infor. Systems Michigan State Univ., B.S.; University of North Texas, Ph.D.		
Green, Kim	Director of Business Operations Principia College, B.S.; Univ. of Florida, M.A.		

Miller, Harvey Physical Education
Sam Houston Univ., B.S., M.Ed.; Texas A&M Univ., Study

Morman, Shelba Jean Mathematics
Southern Arkansas Univ., B.S.; Louisiana State Univ., M.A.;
Univ. of Houston, Ed.D.

Morton, Thomas Mortgage Banking
Univ. of Texas, B.A.; Western States Univ. for Professional Studies, M.A.

Mpinga, Derek Mathematics
North Greenville Junior College, A.S.; Carson-Newman College, B.S.;
Texas Christian University, M.A.; Southwestern Baptist Theological
Seminary, M.R.E., Ed.D.

Norwood, Annetta Accounting
Southern Methodist Univ., B.B.A., M.B.A.;
Univ. of Texas at Arlington, Study

Nunn, Bob Gallery Director/ Art
East Texas State, B.A.; Univ. of Dallas, M.A.;
Southern Methodist Univ., M.F.A.

Osentowski, Francis Music
Univ. of Nebraska at Kearney, B.M.;
Univ. of North Texas, M.M.Ed., D.M.A.

Padgett, Suzanne English/Developmental Writing
Univ. of Arizona, B.A., M.A., Ph.D.

Parker, Brenda Dance
Texas Christian Univ., M.F.A.

Parr, Lona Physical Education
Univ. of Texas, B.S.; Southern Methodist Univ., M.S.

Picchioni, Anthony History
Univ. of Texas at Arlington, B.A., M.A.; North Texas State Univ.,
M.Ed., Ph.D.

Powell, Joyce English/Developmental Writing
Mississippi College, B.A.; Univ. of Mississippi, M.Ed.;
East Texas State Univ., Ed.D.

Proctor, William H. Real Estate
Univ. of Texas, B.A.; Princeton Theological Seminary, Th.M.

Ray, Marty Art
East Texas State Univ., B.A.; Southern Methodist Univ., M.F.A.

Repond, Kent M. Biology
Midwestern Univ., B.S.; East Texas State Univ., M.S.

Reyes, Leslie Communications
Univ. de San Carlos de Guatemala, B.S.;
Univ. of Texas at Arlington, M.A.

Rike, Charlotte History
Univ. of Arkansas, B.A., M.A.; Univ. of Wyoming, Study

Romero, Yolanda History
Texas Tech Univ., B.S., M.A., Ph.D.

Runnels, Angie S. Vice President of Academic & Student Affairs
Butler College, B.A.; East Texas State University, M.Ed.;
Univ. of Texas, Austin, Ph.D.

Saenz, Matilda English/Developmental Writing
Incarnate Word College, B.A.; Texas A&I Univ., M.A.;
Texas Woman's Univ., Ph.D.

Salam, Ahmed Computer Information Systems
Univ. of Dayton, Ohio, B.S.; Chico State Univ., M.S.

Seeley, Robert English & German
North Texas State Univ., B.A., M.M.Ed.; Southwestern Baptist
Theological Seminary, D.M.A.

Snidow, Barry Photography
East Texas State Univ., B.S., M.A.

Su, Henry Microbiology
Univ. of Tennessee, B.A., Ph.D.

Sullivan, Julia Benitez Director, Public Information
California State Univ., Fresno, B.A.

Swalm, Gary D. Humanities
Univ. of California, Riverside, B.A.; North Texas State Univ., M.Ed.;
Univ. of Redlands/Ciaramont Graduate School, Ph.D.

Thompson, Shirley Mathematics
American River College, A.A.; Texas Woman's Univ., B.S., M.A.;
Univ. of Texas at Arlington, Study

Thorpe, Diane Counselor
North Texas State Univ., B.S., M.Ed.

Tuohy, John Vice President of Administrative Services
Eastern Illinois Univ., B.A.; Governors State University, M.P.A.

Twenge, Stephen P. Director, Admissions/Registration
St. Cloud State Univ., B.S., M.A.

Villagra, Olivia English as a Second Language/Spanish
Universidad Antonia De Guadalupe, B.A.; Columbia Univ., M.A.

White, James Management
Texas A&M Univ., B.B.A.; North Texas State Univ., M.B.A.;
North Texas State Univ. Southwestern Seminary, M., Study

Wilson, Kay Real Estate
Texas Woman's Univ., B.S., M.B.A.

Wilson, Roger Construction Technology and Construction Management
Texas State Technical Institute, A.A., B.A., Univ. of North Texas, Study

Woods-Felix, Peggy Program Director, Continuing Education
University of Northern Iowa, B.A.

I. GENERAL INFORMATION

History of the Dallas County Community College District

The Dallas County Community College District is comprised of seven colleges located strategically throughout Dallas County. Together the colleges enroll approximately 45,000 credit and 45,000 non-credit students per long semester and employ over 2,000 full-time faculty and staff members.

The growth of the District into an educational system with such impact was not by chance. In May, 1965, voters created the Dallas County Junior College District and approved a \$41.5 million bond issue to finance it. The next year the District's first college, El Centro, began operation in downtown Dallas. Eastfield and Mountain View Colleges enrolled their first students in 1970, and the plans for a multi-campus district became a reality. Richland College became the District's fourth college in 1972.

The voters of Dallas County approved the sale of an additional \$85 million in bonds in September, 1972. This step provided for expansion of the four existing colleges and the construction of three more colleges. A key part of the expansion program was the remodeling and enlarging of El Centro College, a project completed in 1979. Construction of new facilities resulted in the opening of Cedar Valley College and North Lake College in 1977. Brookhaven College, the final campus in the seven college master plan, opened in 1978.

In 1989, the Bill J. Priest Institute for Economic Development opened south of downtown Dallas. Named for the DCCCD's founding chancellor, the BJPIED serves the community through the Business and Professional Institute, Edmund J. Kahn Job Training Center, Small Business Development Center, Center for Government Contracting, Business Incubation Center and International Trade Resource Center.

Mission of the Dallas County Community College District

The mission of the DCCCD is to equip students for successful living and responsible citizenship in a rapidly changing local, national and world community. We do this by providing accessible, accredited, affordable, cost-effective, quality educational opportunities for development of intellectual skills, job skills, personal growth, and/or transfer to a baccalaureate program. In fulfilling our purpose, we further cultural, economic and workforce development in the communities we serve. In all our efforts, the District strives to meet the needs and exceed the expectations of those the District serves.

District Philosophy and Goals

Since 1972, the District has been known as the Dallas County Community College District. The name shows that the District has outgrown the term "junior college." The name also reflects the District's philosophy. The colleges truly are community institutions, meeting the varied educational needs of the growing Dallas County region. The primary goal of the District and its colleges is to help students of all ages achieve effective living and responsible citizenship in a fast-changing region, state, nation and world. Each college is therefore committed to providing a broad range of educational programs for the people it serves.

The needs, abilities and goals of each student are considered important. The focus is on creating an educational program for the individual rather than squeezing the individual into an "educational mold."

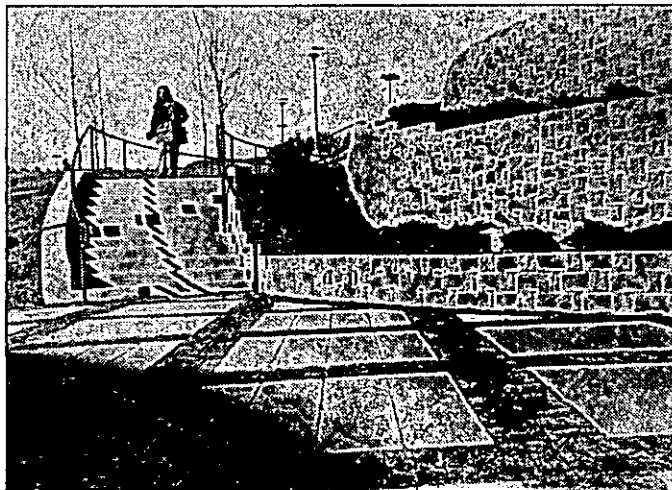

The Dallas County Community Colleges and the Bill J. Priest Institute for Economic Development are teaching, learning, and community-building institutions. To fulfill the public trust the DCCCD:

- offers a student guarantee to the institutions and employers receiving its graduates;
- measures its collective and individual behavior against a code of ethics and a statement of organizational values;
- makes decisions through a line organizational structure which receives input from those most affected by the decisions;
- strives to provide its services with revenues of
 - no more than 20% from student tuition
 - no more than 30% from local taxes; and
 - a minimum of 50% from the State;
- seeks to maintain the highest possible credit ratings;
- views itself as a team player in the local community of educators, business people, elected officials and other community leaders; and
- sees its role as a weaver of a seamless fabric of educational opportunity for the people of Dallas County.

As a major employer, the DCCCD:

- follows open search procedures which solicit the best available candidates for positions and which will provide a balanced workforce which reflects the ethnic composition of the adult workforce in Dallas County;
- involves those most directly affected by hiring decisions in the candidate review process; and
- seeks to assure that competent performers do not lose real compensation through inflation.

In its organizational culture, the DCCCD:

- places ultimate value on student success;
- applies the principles of continuous quality improvement to achieve student success; and
- uses technology not only to teach distant learners, but also to educate, train and retool both its students and its employees.

How do the colleges meet the educational needs of such a varied family? The answer is found in four categories of programs:

1. For the student working toward a bachelor's or higher degree, the colleges offer a wide range of first-year and second-year courses which transfer to senior colleges and universities.

2. For the student seeking a meaningful job, the colleges offer one-year and two-year programs in technical and occupational fields.

3. For the employed person wishing to improve job skills or to move into a new job, the colleges offer credit and non-credit adult educational courses.

4. For the person who simply wants to make life a little more interesting, the colleges offer continuing education programs on cultural, civic and other topics.

Additional programs are available for the high school student, dropouts and others with special needs. The colleges help each student design the educational program that best meets individual needs. Every student is offered advisement to define goals and identify abilities. Continued guidance is available throughout the student's college career in case goals and plans change. This emphasis on advisement, rare for some institutions, is routine at all District colleges.

District Responsibilities

To carry out the District philosophy, the colleges obviously must offer a wide range of programs and courses, including guidance services. These programs and courses must help each individual attain a high level of technical competence and a high level of cultural, intellectual and social development. In addition, high professional standards for the academic staff must be maintained within a framework prescribed by the Board of Trustees. At the same time, the program and organization of each college must make maximum use of faculty and facilities.

The colleges have a basic responsibility to provide educational and cultural leadership to the community. They must be sensitive to changing community needs and adapt readily to those needs. Individuals capable of continuing their educational development should be given the opportunity to improve their skills. Finally, to continue to meet its responsibilities in changing times, the college

system must guard against stagnation. Creativity and flexibility are therefore fostered at the District level and at each college.

League for Innovation

The Dallas County Community College District is a member of the League for Innovation in the Community College. The League is composed of 20 outstanding community college districts throughout the nation. Its purpose is to encourage innovative experimentation and the continuing development of the community college movement in America. Membership commits the District to research, evaluation and cooperation with other community college districts. The goal is to serve the community with the best educational program and the fullest use of resources.

Equal Educational And Employment Opportunity Policy

The Dallas County Community College District is committed to providing equal educational and employment opportunity regardless of sex, race, color, religion, age, national origin or disability. The District provides equal opportunity in accord with federal and state laws. Equal educational opportunity includes admission recruitment, extra-curricular programs and activities, access to course offerings, counseling and testing, financial aid, employment, health and insurance services and athletics. Existing administrative procedures of the College are used to handle student grievances. When a student believes a condition of the College is unfair or discriminatory, the student can appeal to the administrator in charge of that area. Appeals to a higher administrative authority are considered on the merits of the case.

Family Educational Rights and Privacy Act Of 1974

In compliance with the Family Educational Rights and Privacy Act of 1974, the College may release information classified as "directory information" to the general public without the written consent of the student. Directory information includes: (1) student name, (2) student address, (3) telephone number, (4) date and place of birth, (5) weight and height of members of athletic teams, (6) participation in officially recognized activities and sports (7) dates of attendance, (8) educational institution most recently attended and (9) other similar information, including major field of study and degrees and awards received.

A student may request that all or any part of the directory information be withheld from the public by giving written notice to the Registrar's Office during the first 12 class days of a fall or spring semester or the first four class days of a summer session. If no request is filed, directory information is released upon written inquiry. No telephone inquiries are acknowledged; all requests must be made in person. No transcript or academic record is released without written consent from the student, except as specified by law.

Student Consumer Information Services

Pursuant to the Educational Amendment of 1980, Public Law 96-374, the College provides all students with information about its academic programs and financial aid available to students.

Standard Of Conduct

The college student is considered a responsible adult. The student's enrollment indicates acceptance of the standards of conduct published in this catalog.

If students are unable to complete the course (or courses) for which they have registered, it is their responsibility to withdraw formally from the course (or courses) for which they have registered. Failure to do so will result in their receiving a performance grade, usually an "F."

Accreditation

The Dallas County Community College District is accredited by the Commission of the Southern Association of Colleges and Schools (1866 Southern Lane, Decatur, Georgia 30033-4097; Telephone number 404-679-4501) to award the associate degree.

Details and procedures relating to the review of accreditation, approval, and various licensing documents are available through the administrative offices located on each campus.

II. IMPORTANT TERMS AND ABBREVIATIONS

Academic advisor: A member of the college staff who helps students set educational goals and select courses to meet those goals.

Add: During any single semester, to enroll in additional course(s) after registration.

Admission: Formal application and acceptance as a credit student. A person wishing to enroll must complete an application, be accepted and receive a letter of acceptance from the Registrar before registering.

Audit: Enrollment in a credit course without receiving academic credit.

Catalog: The book containing course descriptions, certificate and associate degree requirements, and general information.

Class schedule: A booklet which is published prior to each semester listing classes, sections, dates, times, instructors' names and meeting places. This booklet is used by students in preparing personal class schedules each semester.

Common Course Numbers: Some course descriptions also indicate a Common Course Number. Beginning in the Fall of 1995, the Common Course Number became the official number of the course. This same Common Course Number is being used for this same course by a number of colleges throughout Texas to help students identify how a course will transfer. However, the lack of a

Common Course Number does not necessarily mean a course will not transfer.

Common Learning: "General Education" as defined by the DCCCD. Common Learning courses contain learning experiences which provide knowledge and skills necessary for living well and functioning competently in rapidly-changing local, state, national and world communities.

Concurrent enrollment: (a) Enrollment by the same student in two different DCCCD colleges at the same time; (b) Enrollment by a high school student in one of the DCCCD colleges while still enrolled in high school; (c) Enrollment by a student in two courses in the same semester; (d) Enrollment in both a DCCCD institution and another college at the same time (e) Enrollment in both credit and Continuing Education courses at the same time.

Course Load: The number of hours or courses in which a student is enrolled in any given semester.

Credit: The numerical value assigned to a course (see "CREDIT HOURS/SEMESTER HOURS").

Credit hours/semester hours: The unit of credit earned for course work. Each college course is worth a certain number of credit or semester hours. This number is determined by the type of class and the number of hours per week it meets. For example, a 3-credit hour class (English, history, etc.) meets 3 hours per week during the fall/spring semester; a 4-credit-hour class (science, languages, etc.) meets 6 hours per week. Check the catalog or the current class schedule for the value of any course you wish to take.

Credit/non-credit: Credit classes are those which award academic credit and may apply toward a degree. Non-credit classes do not apply toward a degree and are usually offered through Continuing Education.

DCCCD: Dallas County Community College District comprised of Brookhaven, Cedar Valley, Eastfield, El Centro, Mountain View, North Lake, and Richland Colleges, plus the Bill J. Priest Institute for Economic Development.

Developmental Studies Courses: Courses which develop prerequisite skills in reading, writing and mathematics. Because of the nature of these courses, the credit earned will not count toward graduation requirements and may not be transferred to colleges outside the DCCCD.

Drop: The act of officially withdrawing from a particular course without penalty before a specified date. See the calendar at the first part of this catalog for "Last Day To Withdraw." It is the student's responsibility to drop a course by the date published.

Dual credit: Credit earned for both high school and college via concurrently enrolled high school students.

Electives: Courses which do not count toward a major but are required for most college degrees. Electives are selected for personal interest, skill development, or to increase one's knowledge or understanding. Consult with an advisor before deciding upon electives.

Fee: A charge, in addition to tuition charges, which the college requires for services.

Flexible-entry course: A course beginning and ending on dates which are different from the regular semester. This is also referred to as "flex-entry" or "short semester registration." Consult the class schedule for further information.

Former student: One who has attended a DCCCD college in the past but not during the previous long semester.

Full-time student: A student who is enrolled for at least 12 credit hours during a semester or for 6 credit hours during a summer session. The student may be enrolled in one or more DCCCD colleges as long as the total number of hours meets the full-time requirement.

GPA: Grade Point Average. Two different ways of computing a GPA are utilized. For further explanation, see catalog section entitled "Scholastic Standards."

Grade points: See catalog section entitled "Scholastic Standards."

Grades: See catalog section entitled "Scholastic Standards."

Lab hours: The number of hours a student spends each week in a laboratory or other learning environment.

Lecture hours: The number of hours a student spends each week in a classroom other than a laboratory.

Major: The subject or field of study in which the student plans to specialize. For example, one "majors" in Automotive Technology, Business, etc.

Part-time student: A student who is enrolled for less than 12 credit hours during a semester or less than 6 credit hours in a summer session. The student may be enrolled in one or more DCCCD colleges as long as the total number of hours meets the part-time requirement.

Performance grade: A grade of A, B, C, D or F. This does not include the grades of W, I or WX. See catalog section on "Academic Information" for more on grades and grade point averages.

Prerequisite: A requirement which must be met BEFORE enrolling for a specified course. For example, the prerequisite for English 1302 is the successful completion of English 1301. A prerequisite may be another course (high school or college), an appropriate assessment score, or permission of the instructor.

Probation: A warning for a student whose academic work or behavior is unsatisfactory. Students on academic probation may be suspended if their academic performance does not improve.

Registration: The official process for enrolling in courses. This involves selecting classes with the help of an advisor, completing all registration forms and paying fees. Check the class schedules for registration dates.

Section: A number indicating day/evening, hour, room number and name of instructor for a particular course. For example, the section number differentiates among the various classes of English 1301.

Semester: A term denoting the length of time a student is enrolled in a specific course. For example, there are two long semesters (Fall and Spring) which last approximately 16 weeks. There are two summer sessions or "semesters" (Summer I and Summer II) which last approximately 5½ weeks.

Skills for Living: Skills needed for living well with oneself, others and changing environments. Skills for Living are discussed and learned throughout the curriculum and provide basic goals for all Common Learning courses.

Student services fee: A fee for activities and services to students, which are considered separate and apart from the regularly scheduled academic functions of the college. Such activities and services include, but are not necessarily limited to, the following: health services, recreational activities, automobile parking privileges, intramural and intercollegiate athletics, artists and lecture series, cultural entertainment series, student publications, and/or student clubs/government.

TASP: Texas Academic Skills Program; see special section in this catalog about this testing program.

Technical/occupational courses: Courses which lead to a certificate or Associate of Applied Science Degree in a technical or occupational program. These courses are designed to aid the student in developing entry-level skills to be utilized in the job market. Consult an advisor regarding transferability if you plan to attend a four-year institution.

Tech-Prep: Tech-Prep is an educational process which prepares students for emerging, technologically-advanced careers.

Telecourses: Courses providing flexibility and convenience for students seeking college credit with minimum campus visits. Students watch the course television programs at home on regular broadcasts or cablecasts, complete the study guide and reading assignments, take tests on campus and attend optional discussion meetings. Instructors are available during regular office hours or via telephone when assistance is needed.

Transfer courses: Courses which are designed to transfer to other colleges and universities. Students need to consult with an advisor or counselor about the transferability of specific courses. Because a course will transfer does not mean it will apply toward a specific major or degree at a four-year college or university.

Transcript: An official copy of a student's academic record which can be obtained through the Admissions Office. An official transcript must have the seal of the college affixed and the signature of the Registrar.

Withdrawal: The act of ending enrollment in classes. A student withdrawing must go through a formal procedure. It is the student's responsibility to withdraw officially by the appropriate date. See the calendar in this catalog or the class schedule for the "Last Day to Withdraw."

III. ADMISSIONS AND REGISTRATION

General Admissions Policy

The College has an "open door" admissions policy. It insures that all persons who can profit from post-secondary education have an opportunity to enroll. The College requires certain assessment procedures for use in course placement. Assessment is not used to determine admission except for students concurrently enrolled in high schools and for those wishing to enroll in "special admissions" programs.

Admission Requirements

Documentary evidence of Texas residency must be provided by all applicants claiming Texas residence and requesting resident tuition classification. This evidence must be submitted with the application for admission and must prove twelve (12) months of Texas residency immediately prior to the semester of enrollment. Failure to provide evidence will result in an applicant being classified as a non-resident for tuition/fee purposes. Contact the Admissions Office for specific information detailing required documentation.

It is recommended, although not required, that all prospective students have adequate immunization for diphtheria, rubeola, rubella, mumps, tetanus and poliomyelitis. Health-related programs may require specific immunizations prior to admission. Information is provided at orientation sessions for health-related programs.

Beginning Freshmen

Students enrolling in college for the first time who fit one of the following categories may apply for admission:

- Graduates from accredited high school;
- Graduates of an unaccredited high school who are 18 years of age or older;
- Those who have earned a General Education Diploma (G.E.D.);
- Those who are at least 18 years of age and who do not have a diploma or G.E.D. may be admitted by individual approval;
- Those who are under the age of 18, are no longer enrolled in high school of any kind, and who do not have a diploma nor a G.E.D. may be admitted by one of the following:

- Written recommendation of the principal or superintendent of the last high school attended, or
- On the basis of completion of the college's assessment program with the results indicating the

student has the ability to benefit from the college's curricular offerings.

f. Those who are under the age of 18, did not graduate from an accredited school, but who graduated from a non-accredited high school, or were schooled in a non-traditional setting (i.e., home-schooled) may be admitted by meeting all of the following conditions:

- Written recommendation of the principal or superintendent of the last school attended, or on the basis of completion of the college's assessment program with the results indicating the student has the ability to benefit from the college's curricular offerings;

- Present a notarized record of the high school equivalent work completed and the date of successful completion; and

- Agree to limitations on conditions of admission established by the college.

Students Enrolled in High School

Students still enrolled in high school may be admitted under the following conditions:

- Students who have completed their junior year in an accredited high school may be admitted upon the written recommendation of the high school principal and must present scores on ACT/SAT or the college as-

essment program with results indicating the ability to complete college-level work. Such students may take no more than two courses each semester.

- Students who have not completed their junior year at an accredited high school may be admitted upon meeting all the following conditions:

- The written recommendation of the high school principal;

- Presentation of scores on the ACT/SAT or college assessment program which indicate the student has the ability to complete college-level work;

- Approval of the Vice President of Instruction or designate. Such students may take no more than two courses each semester.

- Students who are enrolled in non-accredited high schools or schooled in a non-traditional setting (i.e., home-schooled) and who have completed the equivalent of the junior year (16 units) in high school may be admitted by meeting all the following conditions.

- Provide a notarized record of the school subjects completed (consistent with the Texas Education Agency minimum requirements);

- Presentation of scores on the ACT/SAT or college assessment program with results indicating the ability to do college-level work;



(3) Agree to limitations on conditions of admission. Students may take no more than two courses each semester.

d. Students who are enrolled in non-accredited high schools or schooled in a non-traditional setting (i.e., home-schooled) and have not completed the equivalent of the junior year (16 units) in high school may be admitted by meeting all the following conditions:

(1) Provide a notarized record of the school subjects completed (consistent with the Texas Education Agency minimum requirements);

(2) Presentation of scores on the ACT/SAT or college's assessment program with results indicating the ability to do college-level work;

(3) Agree to limitations on conditions of admission. Students may take no more than two courses each semester; and

(4) Approval of the Vice President of Instruction or designate.

e. High school students may enroll in remedial courses only if a contract for such services exists between the colleges and the school.

Transfer Students

An applicant is eligible for admission for enrollment from an accredited collegiate institution as defined in the "Transfer of Credit" section of the catalog and must meet the following conditions:

a. Present a complete transcript bearing impression of seal and signature of college/university official of each institution attended. Transcripts, which must be received no later than the third week of the semester in which the student first enrolls, should include the previous admission record and evidence of honorable dismissal. Students not submitting transcripts prior to enrollment may be excluded from taking certain courses having prerequisites. Transcripts received become the permanent property of the college. Recipients of baccalaureate and/or graduate degrees from accredited colleges and universities may submit a copy of a college/university diploma in lieu of transcripts. A student transferring from another collegiate institution is not at liberty to disregard his/her collegiate record by applying as a beginning student. The college reserves the right to review academic credentials and/or transcripts from other higher education institutions for purposes of evaluating the acceptability of credits. An applicant who fails to report all accredited college/university course work will be subject to disciplinary action (including expulsion) and possible loss of credit for subsequent course work taken at the college.

b. Meet the minimum academic standards of the college. If an applicant on enforced scholastic withdrawal or suspension from another institution meets the minimum academic standards of the college, the applicant may petition for admission to the Admissions Committee of the college. Admission may be provisional and enrollment may be limited as to credit hours and course work.

c. Meet all TASP requirements as shown below.

(1) Transfers from other Texas public college/universities and who are not TASP exempt must present TASP scores if they have accumulated 9 or more college-level hours if they wish to enroll in any college-level coursework;

(2) Transfers from any college/university who are not TASP exempt, and who have accumulated less than 9 college-level credit hours, must take TASP in the semester which they accumulate their 9th college-level credit hour; and

(3) Transfers from private and/or out-of-state colleges/universities who are not TASP exempt, and who have accumulated more than 9 college-level hours, must take TASP during their initial semester of enrollment.

Former Students

Students formerly enrolled in the Dallas County Community College District must update their application for admission to any District college. Students with unsettled financial debts or whose record is blocked for any other reason at any District college will not be allowed to register.

Academic Forgiveness Policy

In keeping with SB1321 passed into legislation in 1993, any state resident may elect not to have the college utilize college credits on courses which are ten (10) years or older. Should the student elect this option, no college courses or credits ten (10) years or older will be evaluated for credit. Students may not selectively choose courses ten (10) years or older to be utilized. This provision does not relieve students from notifying the college of attendance at previous institutions nor of the need to submit transcripts indicating all previous course work attempted. Students electing this option must notify the Office of the Registrar upon submission of application for admission.

Non-Credit Students

Students enrolling for non-credit courses apply through the Office of Continuing Education.

International Students

The College is authorized under federal law to enroll non-immigrant students carrying valid visas. International students are admitted once all admission requirements are complete. International students on F-1, J-1, M-1, B-1, B-2 visas must:

1. Contact the institution to request international student admission information;

2. Provide official TOEFL (Test of English as a Foreign Language) scores of 525 or higher to meet the English proficiency requirement and be considered for academic credit.

Students who meet one of the following criteria will be excused from the TOEFL requirement:

- a. A graduate of accredited U.S. college or university;
- b. A native speaker of English from a country in which English is the primary language of the majority as

documented by the Cambridge Encyclopedia of Languages. (See international admissions advisor for list of approved countries.)

c. An institutional TOEFL score of 525 from the University of North Texas or the University of Texas at Arlington may be substituted for the TOEFL;

d. Prospective students who can document they have completed the sixth and final level of the Intensive English Language Institute of the University of North Texas will be exempt from the TOEFL requirement.

Upon admission, all international students are required to complete DCCCD assessment for academic advisement and placement. If adequate English proficiency is not demonstrated through this assessment, placement in additional English language courses will be required.

3. Show documented evidence of sufficient financial support for the academic year;

4. Provide written proof of negative tuberculin skin test or chest X-ray, diphtheria/tetanus immunizations taken within the last ten years, measles and rubella vaccines taken since January 1, 1968, and polio immunization if the student is under nineteen years of age;

5. Submit official transcripts from each college or university previously attended with a minimum of "C" average;

6. Fulfill all admission requirements before the deadline designated by the College for international students and receive approval for admission from international admissions advisor.

Upon admission, students must present all original immigration documents including a valid visa (I-94 arrival/departure record) and unexpired passport to be copied and kept on file.

F-1 students must receive and secure the Form I-20AB from each new school attended. F-1 students must enroll in a minimum of 12 credit hours and maintain full-time enrollment during each regular semester in order to maintain visa status.

In addition to the requirements stated above, international students wishing to transfer from another U.S. institution must also:

1. Present documentation indicating valid non-immigrant status;

2. Provide official transcripts or documented proof verifying that the student is "in-status" and has been pursuing a full course of study during the term immediately preceding the transfer from the institution last authorized by INS for attendance. International students are subject to the requirements of the Texas Academic Skills Program (TASP).

Evaluation of Foreign Credentials

Coursework completed at colleges and universities outside the United States will be considered for transfer on an individual basis. All foreign credentials submitted to the college must include the original plus a certified English translation.

An official evaluation of foreign credentials must be completed before transfer credit can be granted. The student is responsible for arranging for credential evaluation. A partial list of acceptable professional evaluation services is available in the District Office of Student and International Programs or the Office of the College Registrar. The student is expected to pay all costs of translation and/or evaluation of foreign credentials.

Evaluations of foreign credentials completed by individuals and/or by professional evaluation services are subject to review and approval by the Director of Admissions and Registrar.

Application and Admissions Procedures

Applications may be submitted any time prior to registration. Early application is essential because the student's place in registration is determined by the date of the applicant's files. Submitting admissions documents early also insures that there is adequate time for effective advisement and schedule planning. A later place in registration often means that the classes a student desires may already be filled as all District colleges conduct early registration in some form.

Applicants must submit the following material to the Admissions Office to have a complete admissions file:

a. An official application, available from any DCCCD college Admissions Office;

b. Test Scores: Students who have ACT, SAT and/or TASP test scores taken within the last five (5) years are strongly urged to submit those scores to the college.

c. Official Transcripts: The following MUST be submitted — (1) Students who graduated from high school in 1993 or thereafter (and who have no college experience) should submit high school transcripts, which will be utilized for advisement purposes; (2) a college transfer student is required to furnish official transcripts of all college work attempted. The College accrediting agency requires transcripts, and the College uses them in program advisement. IT IS ABSOLUTELY ESSENTIAL THAT TRANSFER STUDENTS SUBMIT OFFICIAL TRANSCRIPTS FROM ALL COLLEGES PREVIOUSLY ATTENDED. If transcripts are not submitted, future enrollment of the student will be blocked and a transcript of work attempted at any DCCCD institution will not be released.

An official transcript must bear the institution's embossed seal, and signature of the Registrar. Although transcripts sent electronically over the Electronic Transcript Network will be considered official, a photocopy or facsimile (FAX) is not an official transcript.

d. GED: Students under the age of 18 and who have a GED must submit a copy of their GED certificate.

Students entering with academic deficiencies or low assessment scores may be admitted on probation and will be required to enroll in developmental or other programs designated by the college.

All applicants may select only those classes available when they register. Students may enroll in certain courses

at times other than regular semester registration. See the Flexible Entry courses selection in this catalog and contact the Registrar's Office for additional information.

Students admitted to a college of the DCCCD are automatically admitted to all seven colleges of the DCCCD and, as such, may take appropriate classes at any of the colleges under certain conditions.

Reciprocal Tuition Agreement

The following Associate of Applied Sciences Degrees offered by the Dallas County Community College District may be taken by Tarrant County residents at in-county tuition rates:

PROGRAM	CAMPUS
Apparel Design	ECC
Automotive Technology	BHC
Dealership-sponsored Technician	
Service Technician	
Aviation Technology	MVC
Air Cargo	
Aircraft Dispatcher	
Airline Management	
Professional Pilot	
Fixed Base Operations	
Commercial Music	CVC
Computer Information Systems	
Local Area Network Administrator	EFC,NLC,RLC
Lan Server Operator	EFC,NLC,RLC
Construction Technology	NLC
Diagnostic Medical	ECC
Sonography	
Educational Personnel	RLC
Electrical Technology	NLC
Electronic	EFC,RLC
Telecommunications	
Electronics Computer Technology	EFC,MVC
Automated Manufacturing	MVC
Engineering Technology	RLC
Computer Integrated Manufacturing	RLC
Electronics Engineering	RLC
Food and Hospitality Service	ECC
Interior Design	ECC
International Business and Trade	RLC
Invasive Cardiovascular Technology	ECC
Mortgage Banking	NLC
Pattern Design	ECC
Physical Fitness Technology	NLC

Plumbing and Pipefitting	NLC
Social Work Associate	EFC
Substance Abuse Counseling	EFC
Veterinary Technology	CVC
Video & Film Technology	NLC
Visual Communications	BHC
Vocational Nursing	ECC

The following Associate of Applied Sciences Degrees offered by the Dallas County Community College District may be taken by Collin County residents at in-county tuition rates:

PROGRAM	CAMPUS
Air Conditioning and Refrigeration —Residential	CVC,EFC,NLC
Air Conditioning and Refrigeration Technology	EFC
Apparel Design	ECC
Auto Body Technology	EFC
Automotive Career Technician	CVC
Automotive Technology	BHC,EFC
Aviation Technology	MVC
Construction Management and Technology	NLC
Construction Technology	ECC
Food and Hospitality Service	
Graphic Communications	EFC
Interior Design	ECC
Invasive Cardiovascular Technology	ECC
Mortgage Banking	NLC
Motorcycle Mechanics	CVC
Outboard Marine Engine	CVC
Pattern Design	ECC
Postal Service	MVC
Small Engine Mechanics	CVC
Social Work Associate Generalist	EFC
Substance Abuse Counseling	EFC
Travel and Tourism Management	RLC
Veterinary Technology	CVC
Welding Technology	MVC

In addition, the Construction Technology program may be taken by residents of Collin, Cooke, Denton, Ellis, Grayson, Hill, Tarrant, and Weatherford counties at Dallas County tuition rates.

Continues following Tuition & Fees Schedule

TUITION AND STUDENT SUPPORT FEES Fall and Spring Sessions

NOTE: A STUDENT REGISTRATION FEE OF \$5.00 WILL BE INCLUDED IN THE TUITION FOR EACH CREDIT STUDENT EACH SEMESTER. THIS FEE IS NON-REFUNDABLE UNLESS A CLASS IS CANCELLED OR INSTITUTIONAL ERROR IS MADE.

Semester Credit Hours	DALLAS COUNTY					OUT-OF-DISTRICT					OUT-OF-STATE OR COUNTRY				
	Tuition	Student Serv. Fee	Regis. Fee	Tech. Fee	Total	Tuition	Student Serv. Fee	Regis. Fee	Tech. Fee	Total	Tuition	Student Serv. Fee	Regis. Fee	Tech. Fee	Total
1	\$ 54	\$10	\$5	\$10	\$ 79	\$110	\$10	\$5	\$10	\$135	\$ 201	\$10	\$5	\$10	\$ 226
2	54	10	5	10	79	110	10	5	10	135	201	10	5	10	226
3	54	10	5	10	79	111	10	5	10	136	201	10	5	10	226
4	72	10	5	10	97	148	10	5	10	173	268	10	5	10	293
5	90	10	5	10	115	185	10	5	10	210	335	10	5	10	360
6	108	10	5	12	135	222	10	5	12	249	402	10	5	12	429
7	126	10	5	14	155	259	10	5	14	288	469	10	5	14	498
8	144	10	5	16	175	296	10	5	16	327	536	10	5	16	567
9	162	10	5	18	195	333	10	5	18	366	603	10	5	18	636
10	180	10	5	20	215	370	10	5	20	405	670	10	5	20	705
11	196	10	5	22	233	386	10	5	22	423	737	10	5	22	774
12	212	10	5	24	251	402	10	5	24	441	804	10	5	24	843
13	228	10	5	26	269	418	10	5	26	459	871	10	5	26	912
14	244	10	5	28	287	434	10	5	28	477	938	10	5	28	981
15	260	10	5	30	305	450	10	5	30	495	1,005	10	5	30	1,050
16	276	10	5	32	323	466	10	5	32	513	1,072	10	5	32	1,119
17	292	10	5	34	341	482	10	5	34	531	1,139	10	5	34	1,188
18	308	10	5	36	359	498	10	5	36	549	1,206	10	5	36	1,257
19	324	10	5	38	377	514	10	5	38	567	1,273	10	5	38	1,326
20	340	10	5	40	395	530	10	5	40	585	1,340	10	5	40	1,395

TUITION AND STUDENT SUPPORT FEES Summer Sessions

Semester Credit Hours	DALLAS COUNTY					OUT-OF-DISTRICT					OUT-OF-STATE OR COUNTRY				
	Tuition	Student Serv. Fee	Regis. Fee	Tech. Fee	Total	Tuition	Student Serv. Fee	Regis. Fee	Tech. Fee	Total	Tuition	Student Serv. Fee	Regis. Fee	Tech. Fee	Total
1	\$ 60	\$10	\$5	\$10	\$ 85	\$150	\$10	\$5	\$10	\$175	\$225	\$10	\$5	\$10	\$250
2	60	10	5	10	85	150	10	5	10	175	225	10	5	10	250
3	60	10	5	10	85	150	10	5	10	175	225	10	5	10	250
4	80	10	5	10	105	200	10	5	10	225	292	10	5	10	317
5	100	10	5	10	125	250	10	5	10	275	365	10	5	10	390
6	120	10	5	12	147	300	10	5	12	327	438	10	5	12	465
7	134	10	5	14	163	314	10	5	14	343	511	10	5	14	540
8	148	10	5	16	179	328	10	5	16	359	584	10	5	16	615
9	162	10	5	18	195	342	10	5	18	375	657	10	5	18	690

The following definitions are brief guidelines only; please discuss any questions regarding proper tuition classification with admissions office personnel.

TUITION REQUIREMENTS FOR LONG TERM:

- Dallas County Residents** \$18.00 per credit unit through ten credit units and \$16.00 for each additional credit unit over ten credit units; minimum of \$54.00
- Out-of-District Residents** \$37.00 per credit unit through ten credit units and \$16.00 for each additional credit unit over ten credit units; minimum of \$110.00
- Out-of-State Residents** \$67.00 per credit unit; minimum of \$200.00
- Out-of-Country Residents** \$67.00 per credit unit; minimum of \$200.00

SUMMER SESSION

- Dallas County Residents** \$20.00 per credit unit through six credit units and \$14.00 for each additional credit unit over six credit units; minimum of \$60.00
- Out-of-District Residents** \$50.00 per credit unit through six credit units and \$14.00 for each additional credit unit over six credit units; minimum of \$150.00
- Out-of-State Residents** \$73.00 per credit unit; minimum of \$225.00
- Out-of-Country Residents** \$73.00 per credit unit; minimum of \$225.00

The charge for auditing a course is the same as taking the course for credit.

Effective Date: Fall Semester, 1995

Provided they established legal residence in the State of Texas, a student's county of residence is the county in which their legal guardian resides, if they are under 18 years of age. Students 18 years of age and older are deemed to be residents of the county in which they reside.

"Out-of-State Residents" are defined to be students of less than 18 years of age, living away from their family and whose family resides in another state or whose family has not resided in Texas for twelve months immediately preceding the date of registration; or students 18 years of age or older who have not been residents of the state twelve months subsequent to their 18th birthdays or for the twelve months immediately preceding the date of registration.

The description of resident and non-resident status contained above are generally applicable, but the determination of residence status for tuition purposes is specifically governed by the provisions of V.T.C.A. Education Code, Section 54.052, the rules and regulations of the Coordinating Board, Texas College and University System, and judicial and/or administrative interpretations thereof. In the event of conflict between the above-noted descriptions and the latter authorities, the latter shall govern.

A foreign national on any other than a permanent resident visa must pay out-of-country tuition and fees.

The tuition schedule above is subject to change without notice by action of the District Board of Trustees or the State of Texas.

By law (TEC: section 4, subchapter B, chapter 54; sec. 54.0521, 1985), the STATE OF TEXAS requires that the OATH OF RESIDENCY be signed.

The law states that if the institution later determines that the individual was not entitled to be classified as a resident at the time of the individual's registration, the individual shall pay to the institution the amount the individual should have paid as a non-resident. **If the individual fails to make a timely payment as required, the individual is not entitled to receive a transcript or to receive credit for courses taken during the time the individual was falsely registered as a resident student.**

THE OATH OF RESIDENCY IS NOT ACCEPTABLE IN LIEU OF DOCUMENTARY EVIDENCE.

If you are an out-of-state resident or an out-of-county student AND if you (or the parent on whom you are dependent) own property subject to ad valorem tax by the College District, you may qualify for a waiver of tuition to the In-District rate. Please check with the college Admissions Office for additional details. A foreign national is not eligible for the waiver unless under a permanent resident visa.

Tuition

Tuition is charged on a sliding scale according to the number of credit hours for which a student is enrolled and the student's place of legal residence. Tuition is subject to change without notice by the Board of Trustees or the Texas Legislature.

Additional Fees

Additional fees may be assessed as new programs are developed with special laboratory costs. These fees will always be kept to a practical minimum. A graduation fee is not assessed, but each student must pay for cap and gown rental.

DCCCD Concurrent Enrollment and Fees

For those students enrolling in more than one DCCCD college, all fees must be paid at the first college prior to enrolling at a second college.

Special Fees and Charges

Technology Fee: There will be a student technology fee of \$10.00 assessed for each credit student each semester.

Registration Fee (Non-refundable): There will be a \$5 non-refundable Registration Fee assessed each semester.

Schedule Change Fee: A schedule change fee will be charged for any form of "drop" from a class. The fee is \$10 per transaction during early registration and \$15 per transaction beginning on the first day of regular registration. No fee will be applied after the appropriate official reporting date of the regular semester or summer session. A schedule change fee will not be assessed on "add only" transactions.

Laboratory Fee: \$4 to \$12 a semester (per lab).

Class Fee: Variable special costs of course not otherwise defined as "Laboratory Fee." Rental costs of specialized equipment and off-campus facilities are examples of "class fees."

Physical Education Activity Fee: \$4 a semester.

Dance Activity Fee: \$8 a semester.

Bowling Class Fee: Student pays cost of lane rental.

Private Music Lesson Fee: \$45 for one hour per week (maximum) for one course, \$25 for one half hour per week.

Audit Fee: The charge for auditing a course is the same as if the course were taken for credit.

Credit by Examination: A fee will be charged for each examination. This fee can change without prior notice.

Refund Policy

The refund policy of the District is based on the fact that student tuition and fees provide only a fraction of the cost of offering educational opportunities. When students enroll in a class, they reserve places which cannot be made available to other students until they officially drop the class. In addition, the original enrollment of students represents a sizable cost to the District regardless of continuance in that class. Therefore, a refund is made only under the following conditions:

(1) Students who officially withdraw from the institution or reduce their semester credit hour load be officially dropping a course or courses and remain enrolled shall have their tuition and mandatory fees refunded according to the following schedule:

Fall and Spring Semesters

Prior to the first class day of the semester...100%*

During the first fifteen class days of the semester...70%*

During the sixteenth through twentieth class days of the semester...25%*

After the twentieth class day of the semester...NONE

Summer Semesters

Prior to the first class day of the semester...100%*

During the first five class days of the semester...70%*

During the sixth and seventh class days of the semester...25%*

After the seventh class day of the semester...NONE

*Registration and any applicable Schedule Change Fees are non-refundable even if one is due a refund.

The first "class day" is to be counted as the officially published date when the semester begins. The first "class day" means the first day ALL classes begin for the semester, not the first day a student's class is scheduled to meet. No refunds are issued after the last class day of each semester.

The federal law requires that the college refund unearned tuition and fees to all first-time students receiving financial aid who have not completed 60% of the enrollment period for which they have been charged.

The calculated refund will be returned to the federal funds in the following order:

1. Federal Family Educational Loan Programs
2. Federal Direct Loan Programs
3. Federal Pell Grant Program
4. Federal SEOG Program
5. Other Title IV programs
6. Student

For additional information about this pro-rata refund, contact the Financial Aid Office.

Separate refund schedules may be established for optional fees such as intercollegiate athletics, cultural entertainment, parking, etc.

Tuition and fees paid directly to the institution by a sponsor, donor, or scholarship shall be refunded to the source rather than directly to the student.

(2) A student dropping a portion of his or her class load after the twelfth class day of a fall or spring semester (fourth class day of a summer session) is not entitled to a refund unless approved by the Refund Petitions Committee.

(a) Refund petitions, accompanied by an explanation of any existing circumstances, shall be submitted to the Refund Petitions Committee on the campus.

(b) If the petition is approved by the committee, the student shall be notified and shall receive a refund of tuition and fees according to the appropriate schedules in this policy.

(3) Requests for refunds will not be accepted after the end of the semester or summer session for which the refund is sought. Cash refunds are not issued. Refund checks are mailed to the student at the address on file in the Admissions/Registrar's Office.

(4) Mandatory fees shall include, but not be limited to, registration fee, student activity fees, laboratory fees, private lesson fees, and physical education activity fees.

(5) Flexible entry courses are to be handled as regular semester-length courses. The refund schedule will be prorated accordingly.

(6) REFUND CHECKS NORMALLY REQUIRE A MINIMUM OF ONE MONTH FROM DATE OF APPROVAL FOR PROCESSING.

(7) The college academic calendar and the class schedule shall specify the last day for withdrawal with refund.

Returned Checks

Checks returned to the Business Office must be paid with cash or a cashier's check within the time limits prescribed by the notification letter. An additional fee is added for returned checks. If a check for tuition is returned by the bank for any reason, including stop payment, the College Business Office may submit the check to the Justice of the Peace for appropriate legal action and collection. The Vice President of Student Development may also implement disciplinary procedures. Students may be dropped from courses due to returned checks.

Assessment and Advisement Procedures

Assessment is the process of evaluating readiness for certain college courses and the probabilities for success in those courses. The College has an assessment

and advisement program for entering students which is a required part of the enrollment process.

The assessment program includes the completion of a questionnaire which documents information on career and work plans, previous academic achievement and other relevant information. Assessment also includes an examination of individual skill levels in reading, writing, and mathematics. Information on skills may come from ACT, SAT, previous college-level work or from scores on the standardized tests administered free of charge by the College. Students who have taken TASP also need their TASP scores.

Because of the importance of such information, students should have official copies of ACT, SAT, or TASP scores and transcripts mailed to the Admissions Office or bring them personally at the time of application. It is the responsibility of the student to have these available at the time of enrollment.

The assessment program provides information needed in advisement. Academic advisement sessions provide a framework for informed decision-making on the part of students and advisors. Information on a student's skills, abilities, career plans, educational background, life experiences and motivation is important in helping the student and advisor make selections from

the many educational options available. However, the College reserves the right to insist students enroll in the appropriate remediation should assessment results indicate a need for the improvement of skills in reading, writing and/or mathematics.

Details of assessment and advisement procedures are available through the College Counseling/Advisement Center, International Center, or in the "Schedule of Classes" each semester.

Students who did not have at least 3 college-level credit hours prior to the 1989 Fall Semester must take the TASP (Texas Academic Skills Program) test either prior to, or during, their semester of enrollment in their 9th college-level credit hour. Such students must report TASP scores prior to their next semester of enrollment. Should students fail either the reading, writing, or mathematics section of TASP, they will be required, as mandated by Texas State Law, to participate in the appropriate remediation continuously until the failed section is passed.

Change of Schedule

Students should be careful in registering to schedule courses only for the days and hours they can attend. Students requesting class changes should contact the Registrar's Office during the time specified in the current



class schedule. A schedule change fee will be charged for any form of "drop" from a class, except in the case of classes canceled by the college. No change is complete until it has been processed by the Registrar's Office.

Non-Credit Student (Audit)

A person who meets the admission requirements of the District may, with the consent of the division dean and instructor, enroll in a credit course as a non-credit student. A non-credit student may attend class, but will not receive a final grade nor credit for a course. An instructor may give such non-credit students an examination if the instructor determines the examination is an essential component of the learning process. The fee in a credit course is the same for a non-credit student as for a credit student except that a student service fee may not be charged.

Acceptance of Credit in Transfer

Credit for courses in which a passing grade (D or better) has been earned may be transferred to the College from colleges and universities accredited through one of the following associations:

- Middle States Association of Colleges and Schools/ Commission on Higher Education
- New England Association of Schools and Colleges
- North Central Association of Colleges and Schools
- Northwest Association of Colleges and Schools/ Commission on Colleges
- Southern Association of Colleges and Schools/ Commission on Colleges
- Western Association of Schools and Colleges/ Accrediting Commission for Senior Colleges
- Western Association of Schools and Colleges/ Accrediting Commission for Community and Junior Colleges

It is the responsibility of the College not to transfer credits received from any United States institution not so accredited except where signed agreements between the College and other institutions exist. However, students who have gained proficiency through completion of coursework from non-accredited institutions may receive college credit through credit-by-examination/credit by experience.

Course-by-course evaluation will be completed by the registrar or other appropriate college personnel as needed for degree or program planning. Individual courses transferred will not be posted to the College's student record. Official transcripts from all higher education institutions must be on file in the Registrar's Office.

Students are referred to the section found elsewhere in this catalog entitled "Academic Forgiveness Policy."

Credits earned through other education programs, such as credit-by-examination, military experience, and the U.S. Armed Forces Institute, are reviewed by the Registrar and credit may be granted if applicable.

Official transcripts from all higher education institutions and a request for a degree plan evaluation must be on file before the evaluation can be accomplished in the Registrar's Office. Any questions concerning the validity of the document(s) will result in the need to have an official transcript(s) sent directly from the other institution(s) to the Registrar's Office. Transfer students admitted with a grade point deficiency cannot graduate until the deficiency is cleared by earning additional grade points.

Address Changes and Social Security Number

Each student has the responsibility to inform the Registrar's Office of changes in name or address. Each applicant for admission is asked to furnish a Social Security number. This number doubles as a student identification number and insures accuracy of student records. If a student does not have a Social Security Number, or does not choose to use the Social Security Number, the College will assign a student identification number.

TASP (Texas Academic Skills Program) Test

The Texas Academic Skills Program (TASP) is required by state law to insure students enrolled in Texas public colleges possess the academic skills needed to perform effectively in college-level coursework. TASP includes a testing component designed to identify and provide diagnostic information about the reading, mathematics, and writing skills of students.

Students who entered the DCCCD Fall, 1989, or thereafter, must take the TASP test prior to accumulating, or during the semester of enrollment in, 9 hours of college credit, and must report TASP scores prior to their next DCCCD enrollment. Students enrolled in certain DCCCD Certificate programs may be waived from the TASP requirement while completing their certificate. Upon completion of the certificate program, all TASP requirements will apply.

The following students may be TASP exempt:

- Those who successfully completed at least 3 hours of college credit (classroom experience, non-traditional means, or certain military classes) prior to Fall, 1989;
- Blind or deaf students who successfully completed at least 3 hours of college credit prior to Fall, 1995;
- Those at least 55 years of age who are not seeking a degree;
- Dyslexia students and those with "related disorders" who can provide required documentation to The Texas Higher Education Coordinating Board. Such students may be made TASP exempt only after they take TASP, successfully complete remediation and subsequently re-take TASP;
- Students who can document they scored at least 1800 at one sitting on each of the three sections of TAAS; such scores must have been achieved within the last 3 years and must have been taken prior to Spring, 1994.
- Students who can document they scored at least TLI86 on TAAS Math, 1780 on TAAS Writing, and TLI89

on TAAS Reading; such scores must have been achieved in one sitting and must have been taken Spring, 1994 or thereafter;

- Students who can document they scored at least 22 on ACT Math, 22 on ACT English, and 26 on ACT Composite. Such scores must have been achieved in one sitting and must have been taken within the last 5 years;

- Students who can document they scored at least 530 on SAT Quantitative, 470 on SAT Verbal, and 1090 on SAT Combined if taken prior to April 1995; if taken after April 1995, students who can document at least 550 on SAT Quantitative, 550 on SAT Verbal, and 1180 on SAT Combined; such scores must have been achieved in one sitting and must have been taken within the last 5 years;

- Students who are "transient" students and who can document they were enrolled in either a private or out-of-state college the preceding semester; this exemption is temporary for one semester.

Students transferring with hours earned at other Texas public institutions must take TASP before or during the semester in which they earn nine (9) college-level hours; in other words, the hours earned at other Texas public institutions are used to compute the nine hours. Students transferring from private or out-of-state institutions must take TASP before or during the semester in which they have earned nine (9) college-level hours in a Texas public college/university; in other words, while public hours count toward the nine (9) hours, private/out-of-state hours do not count toward this limit. See above for an exemption for transient students.

Students who earned between nine (9) and 14 college-level hours in the DCCCD between Fall, 1989 and Summer II, 1993 AND who have not attended a Texas public college since that time must take TASP during their next semester of enrollment in the DCCCD. While these students entered when state TASP rules allowed DCCCD students to take up to 15 college-level hours before they had to take TASP, these state regulations have been changed.

Students scoring below the state-determined level in any TASP area must continuously participate in appropriate remediation until such time as the TASP Test is passed. A student who wishes to withdraw from a mandated remediation course must drop all college-level courses. The successful completion of TASP may be a prerequisite to enrollment in some courses. In addition, course placement also may be based on the results of the DCCCD assessment.

DCCCD students must pass all sections of TASP prior to being awarded the Associate of Arts and Sciences Degree, the Associate of Arts and Sciences Degree in Business, the Associate of College/University Transfer or the Associate of Applied Sciences Degree. Students planning to transfer must pass all TASP sections before enrolling in upper division (junior or senior level) courses.

For more complete information on TASP, contact the Counseling/Advisement Center; to obtain a copy of the TASP Registration Bulletin, contact the Testing/Appraisal

Center. Students must preregister to take TASP. All test fees are to be paid by the student although financial aid may be available to offset the cost for eligible students.

Deaf students must take the Stanford Achievement Test rather than TASP. All TASP rules/regulations, however, apply to deaf students.

IV. ACADEMIC INFORMATION

Scholastic Standards: Grades and Grade Point Average

Final grades are reported for each student for every course according to the following grading system.

Grade	Interpretation	Grade Point Value
A	Excellent	4 points
B	Good	3 points
C	Average	2 points
D	Poor	1 point
E*	Effort	Not computed
F	Failing	0 points
I	Incomplete	Not computed
WX	Progress;	Not computed; re-enrollment required
W	Withdrawn	Not computed
CR	Credit	Not computed

*Used only with developmental studies courses.

Grade points earned for each course are determined by multiplying the number of points for each grade by the number of credit hours the course carries. For example, a student who takes a three hour course and earns an "A" accumulates 12 grade points for that course. A student's grade point average is computed by adding the total grade point values for all courses and dividing by the number of credit hours attempted during the same period. For example, a student who takes the following courses and earns the following grades has a grade point average of 2.93:

Credit Hours	Grade	Grade Points
2-hour course	A	8
3-hour course	B	9
4-hour course	B	12
3-hour course	C	6
Total Credit Hours:		Total Grade Points:
12		35
	$\frac{35}{12} = 2.93$	

The student's transcript and grade reports will indicate two different GPA's. GPA(1) is based upon all DCCCD courses in which the student received a performance grade of A-F. GPA(1) is utilized to determine

Suspension/Probation status, athletic participation eligibility, and financial aid eligibility. GPA(2) is based upon grade points earned in all DCCCD courses in which a student received a performance grade of A-F. Courses numbered below 1000, ARTS 1170, MUSI 1175, and DRAM 1170 are not used in the calculation of GPA(2). GPA(2) is utilized to determine eligibility for graduation, honor rolls, and eligibility in Who's Who in American Junior Colleges. It is also the GPA which may be considered by four-year institutions when a student transfers.

For repeated courses, only the latest grade earned is included in cumulative grade point averages even if the latest grade is lower than a preceding grade. However, transcripts do indicate all work attempted and completed in the District. When a student withdraws from a course being repeated, the cumulative grade point average is calculated by using the immediately preceding grade in the same course.

If a student believes an error has been made in determining a course grade, the instructor or appropriate division office should be contacted as soon as possible. Requests for grade changes will not be considered later than two years following the last day of the semester for which the grade was assigned.

An incomplete grade of "I" may be given when an unforeseen emergency prevents a student from completing the work in a course. The "I" must be converted to a performance grade (A-F) within 90 days after the first day of classes in the subsequent regular semester. If the work is not completed after 90 days, the "I" is converted to a performance grade.

An Incomplete Contract is used to convert an incomplete grade to a performance grade and states the requirements for the satisfactory completion of the course. The Incomplete Contract must be agreed upon and signed by the instructor, the student and the division dean and submitted with the final grade report. When an Incomplete Contract must be submitted without the student's signature, the instructor must include a statement indicating that the student is aware of and in agreement with the contract.

Students who do not complete course requirements may receive a "WX" grade when the instructor determines that reasonable progress has been made and when the student can re-enroll for course completion prior to the certification date in the next regular semester. If the student does not complete the course requirements, the "WX" is converted to a performance grade.

An E grade may be given when an instructor wishes to indicate that a student has made progress in a developmental studies course. An E grade is non-punitive and is not computed. The E grade provides more flexibility for re-enrollment, particularly for students who do not achieve a C-level grade in a course. An E grade indicates that a student participated in a course according to TASP guidelines, but was unable to do C-level or passing work which would qualify the student to enroll in transfer-level courses. The E grade indicates below college skill level

work, but shows that the student participated in and attended the class and attempted to do the work in the course.

Acceptable Scholastic Performance

College work is measured in terms of credit hours. The number of credit hours offered for each course is given with the course description.

Acceptable scholastic performance is the maintenance of a grade point average, based on GPA (1), of 2.0 (on a 4.0 scale) or better. Students may not be graduated from any degree or certificate program unless they have a cumulative grade point average of 2.0, based on GPA (2), or better. Grade points and hours earned in courses numbered below 1000, ARTS 1170, MUSI 1175, and DRAM 1170 cannot be used to meet graduation requirements.

Recommended Academic Load

The maximum academic load is 18 credit hours of course work per semester or five classes plus physical education. Students must receive permission of the appropriate college official to carry a heavier load. Employed students carrying a full load (12 credit hours or more) should not work more than 20 hours per week. Students working more hours should reduce their academic load proportionately. The recommended load limit for day or evening students who are employed full-time is six credit hours. The recommended load limit in a six-week summer session is six credit hours. A total of 14 credits is the maximum that may be earned in any 12-week summer period.

Classification of Students

Freshman:

A student who has completed fewer than 30 credit hours.

Sophomore:

A student who has completed 30 or more credit hours.

Part-time:

A student carrying fewer than 12 credit hours in a Fall or Spring semester.

Full-time:

A student carrying 12 or more credit hours in a Fall or Spring semester.

Class Attendance

Students are expected to attend regularly all classes in which they are enrolled. Students have the responsibility to attend class and to consult with the instructor when an absence occurs.

Instructors are responsible for describing attendance policies and procedures to all students enrolled in their classes. If a student is unable to complete a course (or courses) in which he/she is registered, it is the student's responsibility to withdraw from the course by the appropriate date. (The date is published in the academic

calendar each year and in each semester's class schedule.) If the student does not withdraw, he/she will receive a performance grade, usually a grade of "F."

Students who are absent from class for the observance of a religious holiday may take an examination or complete an assignment scheduled for that day within a reasonable time after the absence if, not later than the 15th day of the semester, the student notified the instructor(s) that the student would be absent for a religious holiday. Sec. 51.911 Tx. Educ. Code.

Dropping A Course Or Withdrawing From College

To drop a class or withdraw from the College, students must obtain a drop or withdrawal form and follow the prescribed procedure. It is the student's responsibility to drop or withdraw. Failure to do so will result in receiving a performance grade, usually a grade of "F." Should circumstances prevent a student from appearing in person to withdraw from the College, the student may withdraw by mail by writing to the Registrar. A drop/withdrawal request by mail must be received in the Registrar's Office by the semester deadline. No drop or withdrawal requests are accepted by telephone. Students who drop a class or withdraw from the College before the semester deadline receive a "W" (Withdraw) in each class dropped. The deadline for receiving a "W" is indicated on the academic calendar and the current class schedule. See "Refund Policy" for possible refund eligibility.

STUDENTS WHO WITHDRAW FROM A MANDATED REMEDIATION COURSE AS A RESULT OF TASP PERFORMANCE MUST ALSO WITHDRAW FROM ALL COLLEGE-LEVEL COURSES.

Academic Recognition

Full-time students who complete at least 12 hours of college-level credit and earn a grade point average of 3.5-3.79 are listed on the Vice President's Honor Roll. Full-time students who complete at least 12 hours of college-level credit and average 3.8-4.0 are placed on the President's Honor Roll. Part-time students who take 6-11 college-level credit hours and maintain a 3.5 or higher grade point average are placed on the Academic Recognition List. GPA(2) is utilized to determine academic recognition.

Scholastic Probation, Scholastic Suspension, and Academic Dismissal

Scholastic Probation

Students who have completed a total of nine (9) credit hours with a performance grade of A, B, C, D or F

and who have a grade point average based on GPA(1) of less than 2.00 will be placed on Scholastic Probation. A student on Scholastic Probation may re-enroll at the College if a minimum 2.00 grade point average based on GPA(1) is earned in each semester or summer term.

If a student on Scholastic Probation fails to meet the above requirements in a given semester or summer term, the student will be placed on Scholastic Suspension and will not be allowed to register.

Scholastic Suspension

A student on Scholastic Probation who is ineligible to re-enroll shall be suspended from the college for not less than one long term.

After students have served their first suspension they may continue to re-enroll with the completion of a semester/summer term GPA(1) of 2.00 or greater. Should students not meet the required standards and be placed on continued Scholastic Suspension for a second time, they will be suspended for a period of 12 months. Prior to application for re-admission, a student must present to the Admissions Committee a written explanation of how he/she plans to improve his/her academic standing. The student will be readmitted on continued Scholastic Probation, and may have his/her coursework and total hours limited.



Academic Dismissal

Students readmitted after having been on Scholastic Suspension a second time, and who subsequently fail to achieve a GPA (1) of 2.00 or higher, shall be placed on Academic Dismissal. After a 12-month period of Academic Dismissal, these students may be recommended for readmission only by the Vice President of Student Development or designate.

Students are responsible for knowing if they have passed the minimum standards for continuing in the College.

Students who are on Academic Suspension or Academic Dismissal from other institutions are ineligible for admission to the College unless they have met the academic standards required of students at the college.

Grade Reports/Notification of Grades

All students have access to a telephone number where grade results are available. A grade report may be mailed to the address on record of enrollment to each student at the end of each semester.

DCCCD Transcript of Credit

The DCCCD transcript of credit is a chronological listing of college credit classes attempted within the

seven college system of the DCCCD. The transcript is official if the document is embossed with the college seal and imprinted with the signature of the Registrar. It includes both GPA(1) and GPA(2).

Upon written request of the student, the Registrar's Office will send an official transcript to the individual student or to any college or agency named. There is a minimum of two working days required for processing. A transcript will be released only if all obligations to the DCCCD have been settled.

The Electronic Transcript Network permits member colleges to send transcripts to one another through a computer network. Member colleges prefer to receive transcripts in this fashion rather than through the generation of an "official transcript."

Transfer credits from other institutions are not recorded on DCCCD transcripts. If a student desires a transcript of work completed at another institution, the student should secure it from that institution.

Degree Requirements

The College confers the Associate of Arts and Sciences Degree, the Associate of Arts and Sciences Degree with a major in Business, the Associate of Applied Sciences Degree, the Associate of College/University Transfer Degree, and certificates upon students who have completed all requirements for graduation. Each degree candidate must earn at least 25% of the credit hours required for graduation through instruction (not credit-by-examination) by the college granting the degree. The degree must be awarded by a college which offers the program in which the student majored. Correspondence work must be approved by the Registrar for graduation credit. If the student qualifies for a degree from more than one DCCCD college, the student must indicate from which college the degree is to be awarded.

Students seeking certificates or associate degrees must submit official transcripts of all previous work attempted before a certificate or degree will be awarded. Failure to submit official transcripts directly from the institutions attended will result in the degree or certificate not being awarded.

Students entering the DCCCD Fall 1989, or thereafter, must successfully complete all sections of the TASP (Texas Academic Skills Program) Test before a degree can be awarded. See the TASP catalog section for additional information.

The Common Learning Curriculum

The Common Learning curriculum is composed of required courses and clusters of courses designed to advance the learning which is common to all candidates for a degree. Therefore, the courses students take toward a DCCCD degree are designed around a series of skills to be achieved in order to be a successful, contributing member of society. The courses required in DCCCD degrees should equip students to learn to live better with themselves, others, and environments, as well as to learn

to live as producers, consumers, and members within a community. It is also expected that students will learn to live more creatively, become more proficient in understanding future trends and how those trends impact their own lives, and how to develop effective learning skills. While not each of the skills will be found in each and every course within a DCCCD degree, the faculty believe that by taking those courses required for a degree program, students will encounter many of the above-named skills.

The Core Curriculum consists of English 1301, Speech Communication 1311, and a math course numbered 1000 or above. A grade of "C" or better in each of the three courses is required for graduation. Students are strongly advised to enroll in these courses in the first two semesters of study because skills necessary for success in other courses are taught in Core courses.

Common Learning course requirements beyond the Core are designed to help ensure that all graduates have general knowledge as well as the specific knowledge ordinarily associated with a major course of study or a technical program. Candidates for the Associate of Arts and Sciences must take 34-36 hours in approved Common Learning courses beyond the Core. Candidates for the Associate of Applied Science must choose six to eight hours of course work from two of the following clusters: Laboratory Science, Behavioral/Social Science, and Humanities.

Associate of Arts and Sciences Degree

This degree is primarily designed as the equivalent of the first half of a baccalaureate degree. This is a general plan and may or may not satisfy the requirements of a specific transfer university. Students desiring to transfer should seek this degree after consultation with the college Counseling/Advising Center.

Students must have a minimum of 61 credit hours, a grade of "C" or better in each of the three Core courses (English 1301, Speech Communication 1311, and math course numbered 1000 or above), a grade point average of at least "C" (2.00), based on GPA (2) and a passing score on all sections of TASP (if students are not TASP exempt) to receive the Associate of Arts and Sciences Degree. These 61 hours may be earned at any District college and must include:

- English 1301 (3 credit hours) [A CORE COURSE REQUIREMENT; A GRADE OF "C" OR BETTER MUST BE EARNED]
- Speech Communication 1311 (3 credit hours) [A CORE COURSE REQUIREMENT; A GRADE OF "C" OR BETTER MUST BE EARNED]
- A math course numbered 1000 or above (3 credit hours) [A CORE COURSE REQUIREMENT; A GRADE OF "C" OR BETTER MUST BE EARNED]
- English 1302 (3 credit hours)
- A sophomore literature course (3 credit hours) to be chosen from English 2322, 2323, 2327, 2328, 2332, 2333,

2370 or 2371 (English 2307 and 2311 do not meet the sophomore literature requirements.)

- Laboratory Science (8 credit hours) to be chosen from Astronomy, Biology, Chemistry, Geology, Physical Science, OR Physics. (For Astronomy to meet this requirement, the student must successfully complete PHYS 1311 in combination with 1111, and PHYS 1312 in combination with 1112 OR successfully complete PHYS 1411-1412.)
- Humanities (3 credit hours) to be chosen from: ARTS 1301, a foreign language or Eastfield Interpreter Training Program 1470 or 1471, Humanities 1301, English 2322, 2323, 2327, 2328, 2332, 2333, 2370, 2371, Music 1306, Philosophy 1301, Dance 2303 OR Drama 1310.
- Physical Education activity course (1 credit hour) (NOTE: Neither chronological age nor military service are acceptable excuses for waiving the physical education requirement. While military service, *per se*, may not excuse this requirement, documented evidence of specific coursework earned in the military MAY excuse this and other requirements. The Office of the Registrar can assist with this information.)
- Behavioral Science (3 credit hours) to be chosen from Anthropology, Human Development, Psychology, OR Sociology
- History 1301 AND 1302 (6 credit hours)
- Government 2301 AND 2302 (6 credit hours)
- Business (3 credit hours) to be chosen from Business, Accounting, Management 1370, Computer Information Systems, OR Economics. Cooperative Work Experience courses may not be used to meet Common Learning requirements.
- Electives (16-18 credit hours)

A maximum of four physical education activity hours may be counted as credit toward requirements for graduation. The GPA for graduation is based on the credit earned for all DCCCD work and for all credit which is transferred from other institutions. The following courses will not count toward graduation nor the GPA for graduation: Courses numbered below 1000, ARTS 1170, MUSI 1175, and DRAM 1170.

All students planning to transfer to another institution may complete their four semester requirements in physical education during their freshman and sophomore years. Students are urged to consult the catalogs of the institutions to which they may transfer for their special requirements. These catalogs should be used by students and advisors in planning programs.

Students who wish to complete this degree totally through distance learning courses should read the section entitled Distance Learning Program and consult the degree plan outline located elsewhere in this catalog.

Associate of Arts and Sciences Degree with major in Business

This degree is available only at Brookhaven, Eastfield, El Centro, Mountain View, North Lake and Richland Colleges.

This degree is designed to meet the needs of students who plan to major in business but who are unsure about where they wish to transfer in order to complete a baccalaureate degree in a business field. This is a general plan and may or may not satisfy the requirements of a specific transfer university. Students planning to transfer must consult the transfer institution's catalog to insure selected courses will both transfer and apply toward the intended major. Once students have decided on the specific transfer institution and a specific major within business, they are strongly encouraged to utilize the transfer degree plan which is customized to meet specific requirements of the selected transfer institution. Such students may also wish to take advantage of the DCCCD Transfer Guarantee Program. Transfer information materials are available in the Counseling/Advisement Center.

Students must have a minimum of 61 credit hours, a grade of "C" or better in each of the three Core courses (English 1301, Speech Communication 1311, and MATH 1324), a grade point average of at least "C" (2.00), based on GPA(2) and a passing score on all sections of TASP (if students are not TASP exempt) to receive this degree. These 61 hours must include:

- English 1301 (3 credit hours) [A CORE COURSE REQUIREMENT; A GRADE OF "C" OR BETTER MUST BE EARNED]
- Speech Communication 1311 (3 credit hours) [A CORE COURSE REQUIREMENT; A GRADE OF "C" OR BETTER MUST BE EARNED]
- Math 1324 (3 credit hours) [A CORE COURSE REQUIREMENT; A GRADE OF "C" OR BETTER MUST BE EARNED]
- English 1302 (3 credit hours)
- A sophomore literature course (3 credit hours) to be chosen from English 2322, 2323, 2327, 2328, 2332, 2333, 2370, OR 2371. (English 2307 and English 2311 do not meet the sophomore literature requirements.)
- Laboratory Science (8 credit hours) to be chosen from: Biology 1406 and 1407, Biology 1408 and 1409, Chemistry 1411 and 1412, Geology 1403 and 1404, Physics 1401 and 1402, Physics 1405 and 1407, Physics 2425 and 2426, or Physical Science 1415 and 1417. For Astronomy to meet this requirement, the student must successfully complete PHYS 1311 in combination with 1111, and PHYS 1312 in combination with 1112 OR successfully completing PHYS 1411-1412.
- Humanities (3 credit hours) to be chosen from: Art 1304, a foreign language or Eastfield Interpreter Training Program 1470 or 1471, Humanities 1301, Sophomore literature (select from English 2322, 2323, 2327, 2328, 2332, 2333, 2370, or 2371), Music 1306, Philosophy 1301, Dance 2303, or Drama 1310.
- Physical Education activity course (1 credit hour) (NOTE: Neither chronological age nor military service are acceptable excuses for waiving the physical education requirement. While military service, *per se*, may not

excuse this requirement, documented evidence of specific coursework earned in the military MAY excuse this and other requirements. The Office of the Registrar can assist with this information.)

- History 1301 AND 1302 (6 credit hours)
- Government 2301 AND 2302 (6 credit hours)
- Core Business courses (19 credit hours) Students must complete Accounting 2301 and 2302, Economics 2301 and 2302, Computer Information Systems 1470 and Math 1325.
- Electives (3 credit hours) Electives should be chosen to satisfy transfer requirements with an emphasis on business courses. Students should consult with an advisor for the appropriate course selection to meet the requirements of the transfer institution and major field of study.

A maximum of four physical education activity hours may be counted as credit toward requirements for graduation. The GPA for graduation is based on the credit earned for all DCCCD work and for all credit which is transferred from other institutions. The following courses will not count toward graduation nor the GPA for graduation: Courses numbered below 1000, Art 1170, Music 1175, and Drama 1170.

All students planning to transfer to a another institution may complete their four semester requirements in physical education during their freshman and sophomore years. Students are urged to consult the catalogs of the institutions to which they may transfer for their special requirements. These catalogs should be used by students and advisors in planning programs.

Students who wish to complete this degree totally through distance learning courses should read the section entitled Distance Learning Program and consult the degree plan outline elsewhere in this catalog.

Associate of College/University Transfer Degree

A student may earn an Associate of College/University Transfer through an individually-negotiated degree plan that incorporates those elements of the DCCCD Associate of Arts and Sciences Degree that fall within the student's transfer plan developed under the Student Transfer Guarantee program. Students must have a minimum of 61 credit hours, a grade of "C" or better in English 1301 and in a 1000 or higher math course, a grade point average of at least "C" (2.00), based on GPA (2), and a passing score on all sections of TASP (if students are not TASP exempt) to receive this degree. These 61 hours may be earned at any district college and must include:

- History 1301 and 1302 (6 credit hours)
- Government 2301 and 2302 (6 credit hours)
- English 1301 (3 credit hours with a grade of "C" or better)
- A math course numbered 1000 or above (3 credit hours with a grade of "C" or better if math is included in the degree plan. If more than one math course is required,

a grade of "C" or better must be earned in at least one math course.)

- A speech course (3 credit hours with a grade of "C" or better, if a speech course is required)

The remaining hours will be comprised of courses equivalent to those designated by the student's selected transfer institution as being applicable to the baccalaureate degree being sought. In no case will DCCCD course prerequisites be waived. Students who qualify for an Associate of Arts and Sciences will be granted that degree rather than the Associate of College/University Transfer.

Students wishing to pursue this degree should make an appointment with the Transfer Degree Counselor/Advisor on the campus to ensure their eligibility for this degree and that all the required steps are fulfilled.

Students who qualify for the Associate of Arts and Sciences degree are not eligible for the Associate of College/University Transfer degree.

Associate of Applied Sciences Degree

This degree is designed to teach specific career/technical skills. The requirements for each major in the Associate of Applied Science Degree are clearly shown in the curriculum patterns elsewhere in this catalog. Students seeking such a degree should become familiar with the specific required courses in the appropriate curriculum pattern.

Students must have a minimum of 60 credit hours, a grade of "C" or better in each of the three Core courses (English 1301 OR English 2311, whichever is required, Speech Communication 1301, AND in the math course required in the specific degree plan), a grade point average of at least "C" (2.00), based on GPA (2), and a passing score on all sections of TASP (if students are not TASP exempt) to receive the Associate of Applied Science Degree. These 60 hours must include 18 hours of the following general education requirements:

- English 1301 OR Communications 1307 (3 credit hours) [A CORE COURSE REQUIREMENT; A GRADE OF "C" OR BETTER MUST BE EARNED]
- Speech Communication 1301 (3 credit hours) [A CORE COURSE REQUIREMENT; A GRADE OF "C" OR BETTER MUST BE EARNED]
- A math course as required in the specific degree plan (3 credit hours) [A CORE COURSE REQUIREMENT; A GRADE OF "C" OR BETTER MUST BE EARNED]
- Three credit hours from a Social/Behavioral Science course: Anthropology, Government, History, Human Development, Psychology, OR Sociology
- Three hours from a Humanities/Fine Arts course: This includes any course with the title of Humanities, Art, Music, Philosophy, Dance, Drama, Religion, Foreign Language or Eastfield Interpreter Training Program, English 2322, 2323, 2327, 2328, 2332, 2333, OR 2371
- Three credit hours of an elective course chosen from a discipline outside the student's area of specialization.

Elsewhere in this catalog can be found specific degree plans for each technical/occupational program.

For some programs, more than 60 credit hours are required. All prescribed requirements for the specific technical/occupational program in which the student is enrolled must be completed. These programs may also have other criteria in addition to degree requirements. See the Technical/Occupational Programs section of the catalog for a more detailed explanation. A maximum of four physical education activity hours may be counted as credit toward graduation. The GPA for an Associate of Applied Sciences Degree is based only on the hours used to meet degree requirements. The following courses will not count toward graduation nor the GPA for graduation: Courses numbered below 1000, Art 1170, Music 1175, and Drama 1170.

Guarantee for Job Competency

The DCCCD makes certain guarantees to its students who earn its Associate of Applied Sciences degree. If an Associate of Applied Science graduate is judged by his/her employer to be lacking in technical job skills identified as exit competencies for his/her specific degree program, the graduate will be provided up to nine tuition-free hours of additional skill training by a District college under the conditions of the guarantee policy.

Special conditions which apply to the guarantee are as follows:

1. The graduate must have earned the Associate of Applied Science Degree beginning, May, 1992, or thereafter in an occupational program identified in the college catalog.

2. The graduate must have completed this degree in the District (with a majority of the credits being earned at the District) and must have completed the degree within a four-year time span.

3. Graduates must be employed full-time in an area directly related to the area of program concentration as certified by the Vice President of Instruction.

4. Employment must commence within 12 months of graduation.

5. The employer must certify in writing that the employee is lacking entry-level skills identified by the DCCCD as the employee's program competencies and must specify the areas of deficiency within 90 days of the graduate's initial employment.

6. The employer, graduate, division dean, job placement counselor, and appropriate faculty member will develop a written educational plan for retraining.

7. Retraining will be limited to nine credit hours related to the identified skill deficiency and to those classes regularly scheduled during the period covered by the retraining plan.

8. All retraining must be completed within a calendar year from the time the educational plan is agreed upon.

9. The graduate and/or employer is responsible for the cost of books, insurance, uniforms, fees and other course-related expenses.

10. The guarantee does not imply that the graduate will pass any licensing or qualifying examination for a particular career.

11. The student's sole remedy against District and its employees for skill deficiencies shall be limited to nine credit hours of tuition-free education under conditions described above.

12. The program can be initiated through written contact with the office of the college president.

Certificate Programs

The requirements for certificates are detailed under specific programs in the Technical/Occupational Programs section of this catalog. A "C" (2.00) grade point average, based on GPA (2) is required. The GPA for a certificate is based only on the hours used to meet certificate

requirements. The following courses will not be counted toward graduation nor the GPA for graduation: Courses numbered below 1000; Art 1170, Music 1175, and Drama 1170. Students working toward a certificate may be waived from the TASP requirement; the student may enroll only in courses leading toward the certificate in order to maintain their TASP-waived status.

Transcript Evaluations

Students who have completed college coursework at a regionally accredited college or university who will be working toward an Associate of Arts and Sciences, Associate of Arts and Sciences in Business, Associate of Applied Sciences or an Associate of College/University Transfer degree or a one-year certificate should contact the Registrar's Office to request a transcript evaluation.

Procedure For Filing Degree And Certificate Plans And For Graduation

Students should request a degree plan from the Registrar's Office no later than at the end of their freshman year and preferably sooner. Official transcripts of all previous college work must be on file at the time of request for degree plans. Students following a one-year certificate program should request an official plan during

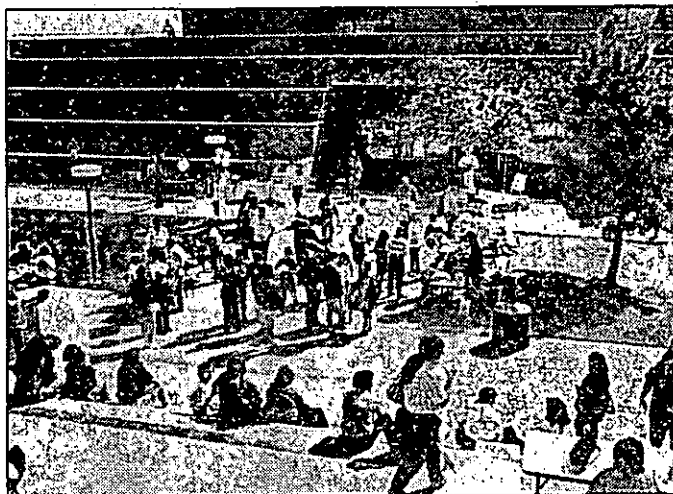

the first semester of their enrollment. Application for the granting of the degree or certificate should be filed in the Registrar's Office prior to the deadline announced by the Registrar.

An annual graduation ceremony is held at the conclusion of the spring semester. Participation is ceremonial only and confers on a student no rights to a degree. December graduates may participate in the next commencement if they desire, and July and August graduates may participate in the spring commencement if they desire, but neither is required to do so. The Registrar's Office should be notified if the student wishes to participate. Instructions for graduation are mailed to all candidates prior to commencement.

In addition to other graduation requirements, students are expected to complete within five (5) years the course and hour degree requirements as outlined in the catalog in effect at the time of their entrance to a DCCCD college. Students may have the option to select a more recent catalog year in which they were enrolled, provided the degree requirements are met within five (5) years of the catalog selected and the requisite courses are still offered.

The college reserves the right to modify curricula or to make changes as appropriate.

The student has the ultimate responsibility to select and register for courses meeting graduation requirements.

Waiving Of Scholastic Deficiency

Any student in an academic transfer program may transfer to an Applied Science degree or Certificate program. In such a case, the student may choose to have any grades below "C" disregarded. However, the procedure for disregarding low grades may only be exercised while the student is in that career program. If the student changes to an academic transfer program, the original conditions of the academic transfer program must be followed, including the calculation of a cumulative grade point average of all college credits earned. The procedure for waiving scholastic deficiency applies both to students of this college and to students transferring from other institutions. The student who wishes to use the procedure for waiving scholastic deficiency should so state in writing to the Registrar prior to registration and should inform a counselor of such intentions during the pre-registration advisement session.

V. EDUCATIONAL AND SPECIAL OPPORTUNITIES FOR STUDENTS WISHING TO TRANSFER

Academic Transfer Programs

The Dallas County Community College District offers a broad range of educational opportunities for the student whose goal is to transfer to a four-year institution. In

addition to offering a strong, creative foundation for the freshman and sophomore years, the academic transfer curriculum is coordinated with a number of Texas four-year institutions to insure the transfer of credits. Although each four-year school is different, students may guarantee transferability of their courses by being active and responsible in the advisement process. By consulting the four-year institution regularly and taking advantage of the resources available at each of the DCCCD colleges, students may insure that the transfer process is a positive experience.

The Texas Education Code Section 61.078 enacted by the 71st Texas Legislature (SB 457) provides a means to aid students in resolving disputes regarding the transfer of course credits. To qualify as a dispute the course(s) in question must be listed in the Community College General Academic Course Guide Manual and be offered at the receiving institution. The sending institution, or the student working through the senior institution, must initiate the dispute. From the date a student is notified of the denial of credit, the law allows a maximum of 45 calendar days for the resolution of the dispute by the sending and receiving institutions.

In order to challenge the denial of credit, a "Transfer Dispute Resolution" form, available through the District Office of Student and International Programs (telephone 214-746-2410) must be completed within 15 days after the student has been notified of the denial of credit. This form is sent to the receiving institution.

The receiving institution must then inform the student, the sending institution and the State Commissioner of Higher Education of the resolution. If need be, the Commissioner, or designate, may be called upon to resolve the dispute.

Earning An Associate Degree Prior To Transferring

During the time of attendance in the DCCCD, students may elect to earn a two-year associate degree. The Associate of Arts and Sciences Degree is designed specifically for those students who plan to transfer to a Texas four-year institution. The Associate of Arts and Sciences Degree requires students to complete many of the core courses that will also be required by most senior institutions. The flexibility of this degree program also allows students to complete many of the introductory courses specifically related to their major field of study. For those students seeking a four-year degree in Business, the DCCCD offers the Associate of Arts and Sciences with a specialization in Business. Additional information regarding this degree can be found elsewhere in this catalog or from a counselor or advisor.

The Associate of College/University Transfer Degree is an individually negotiated degree designed to permit students to take only those courses which will apply toward a specific major at a specific university. Additional information about this degree can be found elsewhere in this catalog.

Guarantee For Transfer Credit

The DCCCD guarantees to its Associate of Arts and Sciences graduates and other students who have met the requirements of a 60 credit-hour transfer plan the transferability of course credits to those Texas colleges or universities which cooperate in the development of DCCCD Course Selection Guides. If such courses are rejected by the college or the university, the student may take tuition-free alternate courses at a District college which are acceptable to the college or university. In addition, students may receive the Associate of College/University Transfer Degree upon the completion of 61 credit hours which are included in the Student Transfer Guarantee.

Special Conditions which apply to the guarantee are as follows:

1. Transferability means the acceptance of credits toward a specific major and degree. Courses must be identified by the receiving university as transferable and applicable in Course Selection Guides dated 1991-92 or later;

2. Limitations of total number of credits accepted in transfer, grades required, relevant grade point average and duration of transferability apply as stated in the catalog of the receiving institution; and

3. The guarantee applies to courses included in a written transfer plan — which includes the institution to which the student will transfer, the baccalaureate major and degree sought, and the date such a decision was made — which must be filed with the appropriate DCCCD college.

This guarantee is designed specifically for those DCCCD students who have made firm decisions about their major and the institution to which they planned to transfer. The DCCCD is working with a number of Texas institutions, such as the University of North Texas, East Texas State University, the University of Texas at Arlington, the University of Texas at Dallas, Texas Woman's University, Texas Tech University, Dallas Baptist University, Baylor University, Southern Methodist University and others, in order to make such guarantees possible. In order to secure such a guarantee, students should begin the process in their College Counseling/Advisement Center by scheduling an appointment with the Transfer Guarantee advisor.

Students who have completed a Transfer Guarantee may be eligible to receive the Associate of College/University Transfer Degree. Such students will be notified of this opportunity.

Transfer Dispute Resolution

The Texas Higher Education Coordinating Board intends that approved academic coursework transfer between Texas public institutions, providing that the course(s) are within approved transfer curriculum of the declared major field and provided that published transfer policies are met. Texas public institutions are required to

notify students if approved academic coursework earned at another institution will not transfer.

Students transferring to the College can expect that approved academic courses earned at any Texas public institution will be accepted in transfer. Students who dispute a transfer decision made by the College should contact the District Office of Student and International Programs to appeal the denial of transfer credit for any approved academic course.

If an academic course is not accepted in transfer by another Texas public college or university, students can request that the College submit a Transfer Dispute Form to the receiving institution. Forms are available through the District Office of Student and International Programs. The form must be completed within 15 days from the date the student is notified of the non-transfer. If the college cannot identify an appropriate reason for the course not transferring, the form will be forwarded to the receiving institution and/or to the Coordinating Board for resolution.

Choosing A Major And Developing An Educational Plan

Some students will enter college with a clear idea of what major they will choose and to which senior institution they will transfer. However, the fact is that many students do not know where they will transfer or what their major may be.

There are several freshman level core courses that will apply toward most majors. Students are encouraged to use the first semester to investigate their own interests. By the second or third semester students should begin to develop a clear sense of which senior institution they will enter and the requirements for their chosen degree program. Working closely with a counselor or advisor and utilizing current information from four-year institutions, students who plan to transfer are encouraged to follow the Associate in Arts and Sciences Degree plan as many of the required courses are often required at four-year institutions.

The Counseling personnel at each of the DCCCD campuses can provide assistance in developing a degree

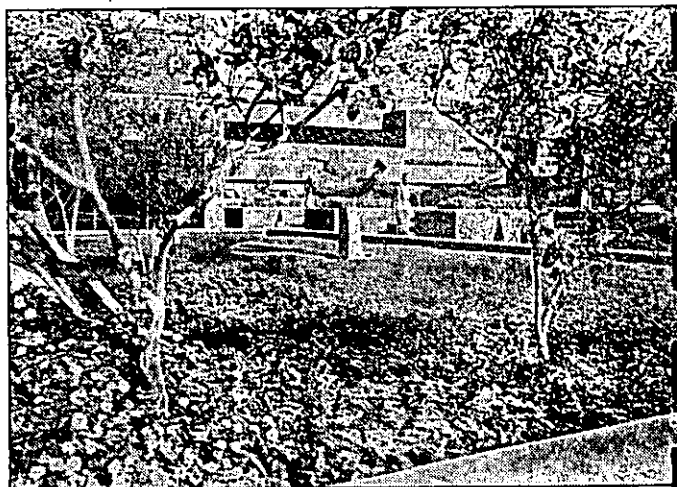

plan for almost any major. Listed below are some of the four-year majors students can begin in the DCCCD:

Accounting	Marine Biology
Advertising	Marketing
Agriculture	Mathematics
American Studies	Medical Technology
Anthropology	*Medicine
Architecture	Meteorology
Art	Microbiology
Biological Science	Music
Botany	Music Education
Business Administration	Nursing
Chemistry	Occupational Therapy
Computer Science	Oceanography
Dance	Optometry
Dental Hygiene	Pharmacy
*Dentistry	Philosophy
Dietetics	Photojournalism
Drama	Physical Education
Economics	Physical Science
Engineering	Physical Therapy
English	Physics
Entomology	Political Science
Finance	Psychology
Fine Arts	Public Relations
Foreign Languages	Radio/TV/Film
Forestry	Recreation
Geography	Social Work
Geology	Sociology
Health Sciences	Speech Communication
History	Speech Pathology
Industrial Arts	Teacher Preparation
Interior Design	Telecommunications
Journalism	Theatre
*Law	*Veterinary Medicine
Legal Science	Wildlife Management
Liberal Arts	Zoology
Life Sciences	
Management	

*These fields require study beyond the bachelor's degree.

College Resources For Transfer Students

Each of the DCCCD colleges offers many resources designed specifically for those students planning to transfer to a four-year institution. Students are encouraged to take advantage of these resources early in their collegiate experience, particularly if they are undecided upon a major or have not selected a senior institution. Many of the resources can assist students in making informed decisions when selecting courses, choosing a transfer institution, and completing all of the necessary steps in the transfer process.

The Counseling/Advisement Center

Students are invited to utilize the valuable resources found in the Counseling/Advisement Center, and are encouraged to seek the advice of a counselor/advisor when planning each semester of study.

The Counseling/Advisement Center has several resources to assist students, including computerized transfer guides, a large collection of senior institution catalogs and bulletins, senior college admission application forms, and other specialized brochures and information. Students can also take advantage of several computer resources, such as DISCOVER, GIS, and SIGI. These simple computer programs are designed to help students clarify goals, identify career and occupational interests, and research information about senior institutions.

In addition, there are many activities planned especially for transfer students. These activities include College Days where officials from senior institutions visit on-campus to talk directly with students, special transfer workshops and seminars, and events designed to assist students in making career decisions.

A number of other materials are available to aid students who plan to transfer. These materials are outlined below.

Course Selection Guide

Course Selection Guides offer a listing, in DCCCD course numbers, of courses necessary for a number of majors at many institutions throughout Texas. Course Selection Guides may be available for the following majors:

Accounting	Kinesiology (Exercise and Sports Science)
Advertising Art	Legal Science
Aerospace Engineering	Management
Agriculture	Marketing
Architecture	Medical Technology
Art Mathematics	Music
Biology	Music Education
Business Administration	Nursing
Chemical Engineering	Occupational Therapy
Chemistry	Pharmacy
Civil Engineering	Photojournalism
Computer Science	Physical Education
Criminal Justice	Physical Therapy
Dental Hygiene	Physics
Economics	Political Science
Electrical Engineering	Pre-Law
English	Pre-Medicine
Exercise and Sports Studies	Pre-Veterinary Medicine
Fashion Design	Psychology
Fashion Merchandising	Radio/TV/Film
Finance	Social Work
Foreign Languages	Sociology
Geography	Speech
Geology	Speech Pathology/Audiology
History	Teacher Preparation
Motel & Restaurant Management	Theatre
Industrial Engineering	Undecided
Interior Design	

Although the information on these guides has been reviewed by officials at the various senior institutions, the content is subject to change, and it is the responsibility of the student to verify with the institutions of their choice the applicability of this information. Counselors and academic advisors can also assist students with preparation for majors other than those listed above.

Equivalency Guides

Equivalency Guides offer a listing of how every course offered in the DCCCD transfers to a given senior institution. This information is helpful for those students who have selected a senior institution, but have yet to determine a major. Students should note that the transfer equivalencies shown on these guides offer information on how, or if, courses are generally accepted by the senior institution, and do not indicate how these courses will apply toward a particular major or degree program. A counselor/advisor can assist students in determining the applicability of courses to a particular major.

Common Course Numbering System

To help meet the transfer needs of its students, the Dallas County Community College District has joined the Texas Common Course Numbering System Consortium. All Texas community/junior colleges have moved to this system. Most universities are cooperating with this new numbering system indicating courses equivalent to the common course system.

Institutions teach courses similar in nature and these courses have been designated by a common number. The common number is to facilitate the transfer of these courses between and among the participating institutions. Elsewhere in this catalog can be found course descriptions for every course offered in the DCCCD. Course descriptions will indicate if a course has been assigned a common course number. Students should not assume that only courses with common course numbers will transfer.

Choosing A Catalog Year

Students who plan to transfer to a four-year school have a choice to make regarding their requirements for graduation. They may choose the catalog year under which they wish to graduate. This choice is subject to restrictions that are outlined in the four-year school's catalog. Students should consult their advisor or the catalog of their choice to learn about any such limitations.

Transferring students should keep a copy of the DCCCD catalog, the four-year institution's catalog, and the Course Selection Guide valid at the time of initial enrollment in the DCCCD and at the time when a major was selected. DCCCD course syllabi should also be kept.

Other Things To Consider

During the time of study in the DCCCD, students should begin to determine the necessary steps for completing the transfer admission process. The process may

require a great amount of preparation, and students should be certain they understand all of the requirements for admission, such as application deadlines, minimum grade-point average requirements, limitation on the number of credit hours that are acceptable in transfer, policies regarding acceptance of repeated courses, housing information, and financial aid application procedures. Of equal importance is a personal visit to the chosen institution. Many senior institutions plan special activities and campus visitation periods where students can meet with representatives from all areas of the institution.

IT IS THE RESPONSIBILITY OF STUDENTS TO KNOW ANY SPECIFIC REQUIREMENT OF THE COLLEGE OR UNIVERSITY TO WHICH THEY WISH TO TRANSFER. THIS RESPONSIBILITY INCLUDES KNOWING COURSE REQUIREMENTS, NUMBER OF CREDIT HOURS ACCEPTED, AND GRADE POINT AVERAGE REQUIREMENTS.

VI. DISTANCE LEARNING PROGRAMS

Students who need flexibility due to work, family or travel commitments or who, for other reasons are not able to attend classes at one of the DCCCD college campuses may wish to enroll in one or more of the DCCCD's "distance learning" courses.

What Is Distance Learning?

Distance Learning refers to instruction that can be delivered through technology to students at a distance from their instructors. See the information on specific types of courses which follows.

How Do Distance Learning Courses Compare to Courses on Campus?

Each course is the equivalent of the on-campus section of the same course in terms of objectives, content, rigor, and transferability. Students must meet stated prerequisites or assessment scores where applicable.

What Kinds of Distance Learning Courses Are Available?

Students should consult the Schedule of Classes published every semester by each of the DCCCD colleges to determine the specific distance learning courses being offered.

Telecourses, live televised classes and computer modem courses are the three types of courses in the DCCCD program.

A **TELECOURSE** is a complete credit course that includes:

- A series of video programs, usually two 30-minute programs per week which can be viewed at home on TV, taped for viewing at a different time or, in many cases, leased for the entire semester; (Information on leasing is available by calling 669-6400.)

- A textbook, a study guide, and, in some courses, supplemental print or software.
- Written assignments and tests at the testing center of the college in which you enroll in the course.
- A required orientation.

Subject matter offered through telecourses includes: accounting, anthropology, business, economics, English, history, humanities, government, management, health, psychology, sociology, spanish, nutrition.

A LIVE, TELEVISED COURSE includes:

- Live classes on television which must be watched at the time of broadcast. Students interact with the instructor during the class either by telephone (from home) or microphone (from campus). Students viewing from home must have cable television and should consult the Distance Learning Hotline for details about which cable companies in Dallas carry these courses.
- A textbook and, in some courses, supplemental print or software.
- Written assignments and tests at the testing center of the college in which you enroll in the course.
- A required orientation.

Subject matter offered through live television has included math, developmental math, philosophy, and medical terminology. For current offerings see the latest schedule of classes published by the colleges each semester.

A COMPUTER MODEM COURSE includes:

- Lectures, notes, and assignments available to students through their office or home computers.
- Interaction with the instructor and other students provided through the use of live teleconferencing, discussion forums, and electronic mail.
- Textbook, study guides, software, and supplemental reading required in some courses.
- A required orientation session.
- Software required to connect to the DCCCD system server, "OLLIE", is provided free to users of IBM PCs or compatibles. Others can connect using their favorite communication software.
- NOTE: Proper equipment to connect via modem or Internet to the system server is listed in the section with the course descriptions.

Subject matter offered via modem varies. Please consult the latest schedule of classes for details.

How Do I Register?

Register just as you would for any other course on campus. See admission and registration information elsewhere in this catalog.

Can I Earn a Complete Associate of Arts and Sciences Degree through Distance Learning?

In response to the needs of many students, the Dallas County Community College District's program allows students to obtain their degrees entirely through distance learning. All but a few courses are currently offered, with the remainder expected to be in place by Spring, 1997. For specific course options, please see the "Distance Learning" degree plan found elsewhere in this catalog. For additional details, consult the schedule of classes published by each college or contact 669-6400 for more information.

Will Distance Learning Courses Transfer to Other Institutions?

A distance learning course will transfer in situations where the on-campus section of the same course will transfer; however, students who plan to transfer to a four-year institution must consult the catalog of that institution and work with an advisor in planning their academic program. Material about transfer information is available in the Counseling Center.

How Can I Get More Information?

Read the course descriptions in the schedule of classes for each semester or call either the Distance Learning Hotline at 669-6400.

For recorded voice mail information, please call 669-6410 (touch tone telephone only!) and

For Telecourse information, press:

- 101 Broadcast and cable viewing options
- 117 On-campus video viewing & check-out opportunities
- 120 Orientations for telecourses
- 118 Telecourse testing information
- 103 Video program leasing

For Live TV information, press:

- 218 Assignments and testing
- 201 Cable broadcast information
- 200 Current offerings and locations
- 220 Orientation for live, televised courses

For Modem based computer course information, press:

- 57 Modem-based courses

VII. OTHER EDUCATIONAL PROGRAMS

Technical/Occupational Programs

Students who are interested in preparing for a career in a chosen field as a skilled employee after one or two years of college work may enroll in one of the many technical/occupational programs offered by the College. These programs are established only after studies verify

that employment opportunities exist in business and industry.

Technical/occupational courses are accredited college courses which lead to a Certificate or an Associate of Applied Sciences Degree. These programs are designed for a student to complete the program within one to two years.

With the assistance and cooperation of representatives from local business, industry, and public agencies, the technical/occupational programs are designed to meet the increasing workforce needs of the local and regional industries. These programs provide individuals the opportunity to develop the necessary competencies to meet the demands of area employers. The college offers a Guarantee for Job Competency for all students who earn an Applied Sciences Degree.

Placement assistance is available for students in technical/occupational programs. A continuous liaison is maintained with local and regional industries to keep students informed of employment opportunities.

Tech-Prep

Tech Prep education is a multi-year planned sequence of study for a technical field, that can begin as early as the freshman year of high school. The sequence extends through one or two years of a Dallas County Community College District technical/occupational program following the high school instruction, and results in a certificate or associate degree. Each DCCCD Tech Prep program also provides students with the opportunity to earn an advanced skills certificate.

Tech Prep requires a formal and program-specific articulation agreement between the high school and the DCCCD. (An articulation agreement is a formal mechanism by which high schools and the DCCCD commit to jointly develop and implement Tech Prep curricula and instruction.) Tech Prep prepares students for direct entry into the workplace as technically skilled employees or, with appropriate arrangements, for further education leading to baccalaureate and advanced degrees.

Students are encouraged to contact their high school career and technology teacher or career counselor for Tech Prep programs in their high school which are approved by the Texas Education Agency (TEA) and the Texas Higher Education Coordinating Board (THECB).

The steps a student should follow are:

1. Pick a career path from one of the occupational clusters while in high school; Health Services, Business/Management, Electronics Technology, Human Services or from a list found elsewhere in this catalog;

2. Register while in high school to take Tech Prep coursework during the freshman, sophomore, junior or senior year;

After high school graduation,

3. Enroll in the Tech Prep program at the Dallas County Community College District which offers the appropriate career path program and articulate high school Tech Prep coursework into college coursework.

4. File a degree plan and complete the college coursework for the certificate or associate degree program.

For more information about Tech prep career preparation programs at the DCCCD, contact your high school career and technology teacher or career counselor or the DCCCD Tech Prep office.



Tech-Prep programs provide high quality, rigorous technical preparation based on a common core of academic courses that meet Texas recommended proficiencies in English, mathematics, science and social studies. Through Tech Prep, Dallas County Community College District provides an articulated, multi-year curriculum so students can acquire competencies necessary for successful employment by businesses

and industry with options leading to advanced training. The following technical clusters: business/computer sciences, engineering technology, health and human services. DCCCD offers an associate degree and certificate as well as college transfer opportunities based on agreements among area secondary programs as well as four-year colleges and universities which benefit Tech-Prep students. After successfully completing the required high school courses outlined in a Tech-Prep program, Tech-Prep students may receive college credit toward graduation in certain college programs. Tech-Prep students should check with the College Vice President of Instruction for specific information.

Credit-By-Examination

Students who believe they already meet the requirements of a course by experience or previous training may request credit by examination. The Registrar's Office has knowledge of courses available through this method. The examination may be an approved subject examination (not a general examination) of the College Level Examination Program (CLEP), Advanced Placement Examination (CEEB), Defense Activity for Nontraditional Education Support (DANTES), or an instructor-made test, depending on the course. Students should insure DCCCD

acceptance of specific national exams *prior* to taking them. Scores for national testing programs, such as CLEP, AP, and DANTES, will be valid for 10 years.

The student must pay an examination fee for each course examination. This fee must be paid prior to taking the examination and is not refundable. Final acceptance of credit-by-examination for specific degree purposes is determined by the degree-granting institution. Students planning to use credit-by-examination to meet degree requirements at other institutions should check the requirements of the receiving institution.

Students must be currently enrolled at a DCCCD college to receive credit by examination. While students currently enrolled in a course are not normally eligible for national testing programs, the foreign language curriculum committee permits an exception to this policy for students enrolled in foreign language courses. Students may earn as many credits through examination as their ability permits and needs require, but at least 25% of the credit hours required for graduation must be taken by instruction and not by credit-by-examination.

Credit by examination may be attempted only one time in any given course, and a minimum score must be earned in order for credit to be recorded.

As of the publication date of this catalog, the following national tests are approved for credit-by-examination procedures:

CLEP Subject Exams (CLEP General Exams are NOT approved)

<u>Test</u>	<u>DCCCD Courses</u>
Intro to Accounting	ACCT 2301, 2302
General Biology	BIOL 1406, 1407
Intro to Business Law	BUSI 2301
Information Systems & Computer Applications	CISC 1370
General Chemistry	CHEM 1411-1412
Principles/Macroeconomics	ECON 2301
Principles/Microeconomics	ECON 2302
English Literature	ENGL 2322, 2323
American Literature	ENGL 2327, 2328
College French 1-2	FREN 1411, 1412
College Level German Language	GERM 1411, 1412
American Government	GOVT 2301 or 2302
American History 1	HIST 1301
American History 2	HIST 1302
Western Civilization 1	HIST 2311
Western Civilization 2	HIST 2312
Principles of Management	MGMT 1370
Principles of Marketing	MRKT 2370
College Algebra (1993)	MATH 1314
Trigonometry	MATH 1316
Calculus w/Elementary Functions(1995)	MATH 2513
Intro to Psychology	PSYC 2301

Human Growth & Development	PSYC 2314
Intro to Sociology	SOCI 1301
College Spanish 1-2	SPAN 1411, 1412
College Spanish 3-4	SPAN 2311, 2312

DANTES (Additional DANTES tests may be approved)

<u>Test</u>	<u>DCCCD Courses</u>
Lifespan Developmental Psychology	PSYC 2314
Intro to Computers w/ Programming in BASIC	CISC 1373
Basic Marketing	MRKT 2370
Intro to Business	BUSI 1301
Beginning German I	GERM 1411
Beginning German II	GERM 1412
Beginning Spanish I	SPAN 1411
Beginning Spanish II	SPAN 1412
Principles of Financial Accounting	ACCT 2301
Basic Technician Drafting	CADD 1272

Advanced Placement Examination

<u>Test</u>	<u>DCCCD Courses</u>
Biology	BIOL 1406 & 1407
Chemistry	CHEM 1411 & 1412
English Language/Composition	ENGL 1301 & 1302
Math-Calculus AB	MATH 2412
Math-Calculus BC	MATH 2513
Physics B	PHYS 1401 & 1402
Computer Science AB	COSC 1315 & COSC 2318 or COSC 1315

Students taking advantage of these tests should check with the Office of the Registrar to ensure these tests will be accepted in lieu of coursework. This should be done prior to taking the test as the above list may change. Students may challenge courses not on this list by taking an instructor-made examination. Students interested in this method should contact the appropriate academic division office.

Non-Traditional Learning

The College is committed to serve students and the community in the most effective manner possible while maintaining high standards of education. Students learn in a variety of ways and through a multitude of experiences. Therefore, the College will evaluate these learning experiences and grant equivalent college credit applicable to an Associate of Applied Science degree or certificate program. The following guidelines pertain to such evaluations:

1. The student must be currently enrolled in the College to receive equivalent credit for non-traditional learning.

2. Credit for specific courses offered by the College may be granted for non-traditional learning experiences after proper assessment of those experiences. Credit will be awarded on a course-by-course basis only. The student must be enrolled in the College which is assessing the learning experiences.

3. A student is required to complete at least 12 semester hours of course work with the District, six of which are in the student's major occupational area; prior to awarding of equivalent credits for non-traditional course work accepted for credit.

4. Credit may be granted for occupational courses in programs approved by the Texas Higher Education Coordinating Board.

5. The number of equivalent credits awarded may not exceed 25% of the total number of credits required. The number of equivalent credits awarded may not exceed the total number of credits required for the student's specific associate degree objectives. No graduation, residency, degree or program requirements will be waived as a result of credits earned as provided by this policy.

Students desiring to take advantage of this opportunity should consult with the College Advocate for Non-traditional Learning for additional information. Students making application for assessment of prior learning through life experiences are required to enroll in Human Development 0110 to facilitate the process.

Flexible Entry Courses

In keeping with its commitment to meet individual educational needs, the College makes available flexible entry courses. These courses are often self-paced, allowing students to work at their own speed. Students are cautioned to be aware of the time specified by the College as to when the course requirements need to be completed. Students should check with the Registrar to determine times for registration in these courses. Approval must be obtained for enrollment.

Cooperative Work Experience

Students may enrich their education by enrolling in cooperative education courses. Cooperative education is a method of instruction offering the student the opportunity to earn college credit for the development and achievement of learning objectives which are accomplished through current on-the-job experience.

Work experience must be related to a field of study and an occupational goal. This work experience takes place at work training stations approved by the College. Employers must be willing to enter into training agreements with the College and the student/employee. The College will assist a student in seeking approvable employment, if needed.

To enroll in a cooperative education course, students must:

- * complete an application for a student cooperative work experience program

- * have completed at least six semester hours in an occupational major or secure waiver or requirement from the instructor

- * declare a technical/occupation major or file a degree plan

- * be currently enrolled in a course related to the major area of study

- * be approved by the instructor.

Additional information regarding cooperative education may be secured from the Cooperative Education Office, the Division Office, or Counseling Office at each college. Technical/occupational programs which include cooperative education are indicated in this catalog.

International Studies/Study Abroad Opportunities

An important part of the DCCCD's commitment enhancing student appreciation for and understanding of diverse cultures is its international studies/study abroad programs. These are available in a variety of countries during both the regular semesters and in the summer. Semester-length programs are currently available in England, France, Mexico, Spain, Italy and Ireland. Students are usually sophomore level and have at least a 2.0 cumulative grade point. In most programs, no prior knowledge of a foreign language is required allowing even novices to learn a language in its cultural context while taking other credit courses taught in English to complete their study of the native culture.

Also offered by many of the campuses are study-abroad opportunities during the summer sessions. Such courses are taught by DCCCD faculty and normally last two to three weeks. In previous years these courses have been offered in Austria, Australia, China, Dominican Republic, France, Great Britain, Russia, Mexico, Jamaica, Spain, and Italy. For information about any of the semester-length or summer programs, contact the District Office of Student and International Programs or contact the Study Abroad Advisor at the college.

Students from institutions belonging to the North Texas Community and Junior College Consortium may enroll in DCCCD international courses by paying "in-District" tuition charges plus related fees.

Human Development Courses

The Human Development curriculum is comprised of several different courses which provide a theoretical and practical foundation in human growth and development across the lifespan. These courses are organized around different topics including; educational and career/life planning; interpersonal communication; personal and social growth; learning theory and study skills; and success in college. Some campuses offer special sections of Human Development courses which emphasize various issues such as multicultural understanding, making life transitions, and appreciating gender differences for special populations including women returning to school, adults making career or job changes, at-risk students, young adults, or academically underprepared students.

Human Development courses transfer to many four year institutions as elective credit. These courses use an experiential model which allows for the use of a wide variety of teaching/learning strategies including small group work, journal writing, mini-lectures, selected readings, classroom discussion, team teaching, peer teaching, outside guest speakers, psychometric testing, and volunteer experiences in the community.

Developmental Education

Many levels of developmental writing, developmental reading, developmental math, and English as a second language courses are offered to enable underprepared students to complete the prerequisites for college-level work and to satisfy TASP remediation requirements. Students with low assessment test scores will be advised to enroll in developmental courses. Other students who wish to review and improve basic skills may also elect to take one or more developmental courses. Students who fail a portion of the state mandated TASP Test will be required to participate continuously in developmental coursework until they retake and pass the failed section. Failure to attend and participate in the required developmental coursework will result in administrative withdrawal from all college-level classes.

Evening and Weekend College

In order to serve those people whose work schedule and/or personal involvements make it impossible for them to attend college during normal daytime hours, most courses offered during the day also are available in the evening or on the weekend. Courses are offered both on campus and at selected community locations.

Evening and weekend courses offer high quality instruction and excellent facilities. A variety of student services, including advisement, health, library, bookstore, food services, financial aid, and recreation may be available. Instructors are selected from the College's own full-time staff, from outstanding Dallas area educators, or from other professional specialists interested in teaching. To enroll in the evening and weekend courses, contact the Director of Admissions.

Library and Student Obligations

The library is an information center where students can find print, non-print materials, and database services to supplement classroom learning. The library has a growing collection of materials on a wide variety of general information subjects to support academic transfer programs and technical/occupational programs. Other resources provided may include slides, tapes, compact discs, computer software, and videotapes. In addition, there are special collections of career materials and pamphlets as well as subscriptions to popular and technical periodicals and newspapers.

Willful damage to library materials (or property) or actions disturbing users of the library may lead to the loss of library privileges. Damage cases are referred to the

appropriate authorities for further action. All books and other library materials must be returned before the end of each semester. No transcript will be issued until the student's library record is cleared.

Reserve Officers Training Corps

The DCCCD offers a program in ROTC in cooperation with the University of Texas at Arlington. The ROTC program provides a unique opportunity for students to assess and develop their leadership skills. A wide variety of settings are provided to expose students to the styles, techniques, and tools of leadership. It also develops college-educated officers for the active Army and the reserve components. This affords the student the opportunity to pursue either a civilian or a military career after completing college.

ROTC credits may be used in the completion of a college degree by applying them to elective hours. Military science may be used as a minor course of study in many degree programs at The University of Texas at Arlington. To be eligible, the student must be enrolled in the ROTC program, must receive acceptance of military science as a minor from his/her major degree department, and must complete 18 hours of military science, 10 of which are advanced. Students who participate in ROTC while enrolled in the DCCCD will be eligible to apply for ROTC scholarships to complete degrees at UTA. The U.S. Army Scholarship Program provides an excellent way for young men and young women to obtain assistance in financing a college education. Every scholarship provides for payment of all expenses incurred for fees and tuition, an allowance for books and supplies, and \$150 a month for up to 10 months per year.

Servicemen's Opportunity College

In cooperation with other community colleges in the United States, colleges of the Dallas County Community College District participate in the Servicemen's Opportunity College. Through this program, students can plan an educational experience regardless of location requirements of the military. While military service, *per se*, carries no equivalent college credit, coursework earned in the military MAY result in equivalent college credit with appropriate documentation. For further information contact the Registrars Office.

Continuing Education Programs

Within the Dallas County Community College District, continuing education is an educational development process which creates an instructional delivery system that is flexible, diverse, visionary, and responsive to the needs of its public, private, and corporate citizens. Continuing education provides non-credit skills training, personal and professional courses, and programs for human, community, and economic development, and thus expands the available educational opportunities for all persons of all ages to participate in college programs.

Continuing education instructors are professionals from the community chosen because they have proven experience in their field. Their objective is to share their knowledge, insight and expertise, to insure that students acquire a knowledge of the subject, and, through a meaningful learning experience, to become equipped to serve better their community, business, and themselves.

Courses are offered as seminars, workshops and institutes; the type of course is determined by the nature of the materials, instructional approach, and the needs of the students. Usually there are no entrance requirements or examinations; however, some courses may have age restrictions and others may require a certain amount of experience in the subject field for enrollment. Admission is on a first-come, first-served basis. Registration is simple, quick and easy, and even may be accomplished by telephone. Continuing education classes are held on the college campus and in a variety of locations throughout the community. Classes and activities are conducted throughout the week, both during the day and evening hours, and also on Saturday and Sunday.

Because of the nature of continuing education course offerings, textbooks may not be required in some courses; however, other courses may require the purchase of texts and/or special class materials. To enhance the educational experience of those students who enroll in continuing education classes, library privileges are afforded them during the term in which they are registered.

Scholarship funds are available for specific vocationally oriented courses. To apply for these scholarship funds please inquire at the Continuing Education Office.

Continuing Education Units

College credit may be awarded for some courses related to DCCCD vocational/technical/occupational programs. Continuing Education Units (CEUs) are transcribed upon successful completion of the course. In all recognized educational circles, one CEU is equal to "ten contact hours of participation in an organized continuing education or extension experience under responsible sponsorship, capable direction, and qualified instruction." The CEU is a means of recording and accounting for Continuing Education activities and meeting the certification requirements of certain professional organizations.

The Bill J. Priest Institute for Economic Development

The Bill J. Priest Institute for Economic Development is located at 1402 Corinth, just south of downtown Dallas. The Institute houses non-credit programs serving the business community.

The Institute's program areas include:

BPI - Contract Training & Assessment (BPI): Offers assessment services and non-credit customized contract training to business and industry;

The Edmund J. Kahn Job Training Center (JTC): Provides short-term, intensive career training and basic skills/GED preparation instruction;

The Dallas Small Business Development Center (SBDC): Provides free one-on-one counseling, affordable training, and resources to small businesses throughout Dallas County;

The International Small Business Development Center SBDC (ISBDC): Located in the World Trade Center, provides training and free counseling to businesses interested in international trade;

The Center for Government Contracting SBDC (CGC): Assists businesses seeking government contracts on municipal, county, state or federal levels through free counseling and affordable training and resources;

Technology Assistance Center SBDC (TAC): Offers counseling services and training seminars focusing on technology transfer, product development and commercialization, the invention process and licensing;

The Business Incubation Center (BIC): Offers cost-shared facilities and services to small businesses which can provide a viable business plan. Time-shared services also are provided on a contract basis for businesses which do not need to locate their home offices on-site;

The North Texas SBDC: One of four regional SBDC offices in Texas, it oversees SBDC activities in 49 counties and comprises 16 field centers including the Dallas SBDC, ISBDC, CGC and TAC; and

The BJPIED Testing Center: Provides for the community correspondence testing, credit by exam, ESL assessment, GED testing, National Food Protection Certification Program for food handlers as well as various national certifications, licensing and board exams for professional groups.

For more information about any of these programs, please consult the BJPIED section at the back of the comprehensive District Catalog or call 214-860-5803.

VIII. STUDENT DEVELOPMENT

The College is committed to providing opportunities for each individual student's total educational development. Specific student services are integrated with the instructional program of the College to address individual needs for educational, personal, social, cultural, and career development.

Student Programs and Resources

The Student Programs and Resources Office plans and presents a wide variety of programs and activities for the general campus population and the surrounding community, including lectures, art gallery activities, and performance events. Programs often are coordinated with the various instructional divisions to provide students with valuable educational experiences. Leadership conferences, retreats, and service learning programs offer students opportunities to develop skills that may enrich the quality of their own lives and the life of their community. Student Programs and Resources seeks to involve

students meaningfully in campus life. Recent research in higher education indicates that for many students involvement is an important contributor to academic success.

The Dallas County Community College District invites all students to take an active role in their college experience. There are many opportunities for students to become involved in the decision-making processes for the college. You may want to join a student club, participate in student government/ambassador activities, or serve on one of several committees engaging in real decision making for the College. Depending on the college you attend, students may be involved regularly in decisions regarding:

- **selecting** the use of student activity fees and other institutional funds;
- **determining** improvements for an aspect of the college (facilities, services provided, instruction, etc.);
- **programming speakers** and special events offered to the student body;
- **participating** in student disciplinary hearings;
- **conducting** (or completing) surveys and questionnaires designed to gather information about your college experiences; and
- **assisting** in the selection process of new college administration.

Counseling/Advisement Services

Individuals may find counseling/advisement services helpful as they make plans and decisions in various phases of their development. For example, counselors and academic advisors can assist students in selecting courses of study, determining transferability of courses, choosing or changing careers, gaining independence, and confronting problems of daily living. Assistance is provided by the counseling/advising staff in the following areas:

1. Career counseling to explore possible vocational directions, occupational information, and self appraisal of interest, personality and abilities. Career Counseling may be available to students enrolled in credit classes only.
2. Academic advisement to develop and clarify educational plans and make appropriate course choices.
3. Confidential counseling sessions to assist students in managing the academic environment and dealing with issues which may hinder success.
4. Small group discussions led by counselors focusing on such areas as interpersonal relationships, test anxiety, and assertiveness. Counselors will consider forming any type of group for which there is a demand.
5. Crisis intervention and referral sources to provide in-depth assistance for such matters as legal concerns, financial aid, tutoring, job placement, medical problems, or emotional problems.

Tutoring Services

For students needing special assistance in course work, tutoring services are available. Students are

encouraged to seek services through self referral as well as through instructor referral.

Testing/Appraisal Center

The Testing/Appraisal Center offers a variety of testing services which meet the expressed needs of students, staff, and community. Some of the services provided include:

1. Academic Testing - supports instructional programs by providing:
Instructors tests, make-up exams, self-paced exams, telecourse/DC-Net testing
2. Assessment Testing - used to determine course placement.
3. Standardized Exams - includes national and state exam programs such as:
TASP, ACT, SAT, CLEP, GED, etc.
4. Psychometric Testing* - involves assessment of:
personality, vocational interests, aptitude, and many others.

Individuals desiring to take tests in the centers must provide picture identification before receiving test materials. (Some centers also may require the student identification card.) *Students must be referred by a counselor/faculty member for psychometric testing.

There is a charge for some test services. For additional information, please contact the Testing Center of the campus you plan to attend.

The Student Code of Conduct provisions regarding disruptive behavior and/or academic dishonesty apply equally to Testing Centers and classrooms. Irregularities will be referred to the proper authorities for disciplinary action.

Health Services

The Health Center is a multi-purpose facility that promotes health, wellness, and preventive care for the college community. Registered nurses coordinate and provide the health services which include:

- First aid for accident, injury or illness
- Health information and brochures
- Some over-the-counter (non-prescription) medicines such as Tylenol, aspirin and antacids
- Referral information for community health services
- Selected health education and screening programs
- Confidential health counseling
- A rest area

The health services are available to current students and staff. Students do not need to be sick to come to the Health Center. Health questions and concerns are welcomed. Students with chronic health problems are encouraged to visit the Health Center to discuss any special concerns with the nurse before attending classes and/or whenever problems arise. No information about the individual's health is released without the written permission of that individual unless required to do so by law.

Student Health Insurance

Optional student health insurance, with optional coverages of spouse and children, is available at the college. This limited coverage policy is administered by a local insurance company for a relatively inexpensive fee.

Job Placement Services

The Dallas County Community College District provides job placement services free of charge to DCCCD students (credit and non-credit), alumni, former students, and those in the process of enrolling. Although services may vary among DCCCD colleges, most Placement Offices provide opportunities for students to learn job search skills such as how to establish employment contacts, complete an application, write a resume and cover letter, and interview for a job.

All DCCCD colleges participate in a computer-assisted job bank which contains full and part-time opportunities in the Metroplex. Such opportunities are categorized by the career program areas offered by the DCCCD. All Placement Offices strictly adhere to EEO and Affirmative Action Guidelines. Employers listing positions with the DCCCD Job Placement Service must be EEO employers. All services are free of charge.

Special Services

The Special Services Office offers a variety of support services to enable students with disabilities and/or special needs to participate in the full range of college experiences. Services are arranged to fit the individual needs of the student and may include sign language interpreters, notetakers, tutors, mobility assistants, readers/audio tapers, and loan of specialized equipment such as wheelchairs, audio tape recorders, talking calculators, closed captioning decoders, raised-line drawing kits, and large print materials. Academic, career and personal counseling, special testing accommodations, registration assistance, and extensive information and referral services are also available. Students with special disabilities and/or needs who wish to request accommodations are responsible for documenting their needs and should initiate their request with the Special Services Office, preferably at least one month prior to registration. They will be provided orientation and registration information.

Students with disabilities attending any DCCCD college have a right to appeal decisions concerning physical and academic accommodations by submitting a written petition to the college's designated Americans with Disabilities Act (ADA) Compliance Officer.

For additional information, please contact the Special Services Office at the college you plan to attend.

Student Organizations

Information about participation in any organization may be obtained through the Student Programs and Resources Office. The development of student organizations is determined by student interest. Categories of organizations include co-curricular organizations pertinent to the educational goals and purposes of the College; social organizations to provide an opportunity for friendships and promote a sense of community among students; service organizations to promote student involvement in the community; pre-professional and academic organizations to contribute to the development of students in their career fields.

Intercollegiate Athletics

Participation on athletic teams is voluntary on a non-scholarship basis for students meeting requirements established by the Metro Athletic Conference. Most teams are associated with the National Junior College Athletic Association. For more information regarding eligibility, rules, standards, and sports offered, contact the Physical Education Office.

Intramural Sports

The College encourages participation in a campus intramural program for students. For additional information contact the intramural director in the Physical Education Office or the Student Programs and Resources Office.

Housing

The College does not operate dormitories of any kind nor maintains listings of available housing for students. Students who do not reside in the area must make their own arrangements for housing.

College Police Departments

Campus safety is provided within the framework of state law to "protect and police buildings and grounds of state institutions of higher learning." All laws of the State of Texas are applicable within the campus community. Officers of the College Police Departments are licensed Peace Officers of the State of Texas; they are specifically trained and educated to protect life and both College and personal property. These officers are vested with full authority to enforce all Texas laws and rules, regulations, and policies of the College, including the Code of Student Conduct.

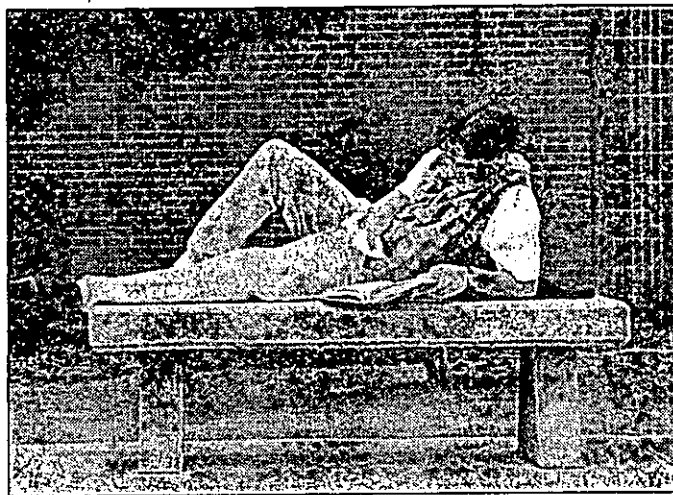

All colleges of the DCCCD comply with the provisions of the *Campus Security Act of 1990*, Public Law 101-542. Copies of the document for each campus are available upon request through the College Police Department.

Drug-Free Schools and Communities Act

To satisfy the requirements of the "Drug Free Schools and Communities Act," the DCCCD, its colleges and facilities are committed to creating an educational and work environment free from use or distribution of illicit drugs and abuse of alcohol. All of the DCCCD facilities prohibit the unlawful possession, use or distribution of illicit drugs and alcohol by students and employees on its property or as part of any of its activities. Information and confidential referrals concerning counseling and treatment programs for drug and alcohol abuse may be obtained from the Counseling/Advisement Center, Health Center, and location Human Resources Office.

VIII. FINANCIAL AID

Reauthorization of the Higher Education Act of 1965 was signed into law by President Bush on July 23, 1992. The Higher Education Amendments of 1992 included several significant changes to the Federal Financial Aid Programs. Several of these changes altered the methodology for determining students' eligibility and the administration of the programs at the campus level.

Financial aid is available to help those students who, without such aid, would be unable to attend college. The primary resources for meeting the cost of education are the student, the parents and/or spouse. Financial aid, however, can remove the barriers from those families who cannot afford the cost of education beyond high school and can fill in the gap for families who can afford only part of the cost.

How to Apply

The Free Application for Federal Student Assistance (FAFSA) must be completed using data from the Federal Income Tax Return. This form is used to provide an analysis of the financial need. It may be obtained from a high school counselor or from any DCCCD Financial Aid Office. The FAFSA is to be mailed directly to the address indicated on the application. Six weeks should be allowed for processing. The student should mail the FAFSA at least TWO MONTHS before the priority deadline for the semesters for which the student is applying. In addition to the FAFSA, students must complete the DCCCD Financial Aid Application and return it to the Financial Aid Office of the DCCCD college the student plans to attend. Certain DCCCD colleges may require the completion of different information forms.

The Department of Education will randomly select some applicants and require that information reported on the FAFSA be verified for accuracy. If the student's

application is one that is selected, the student will be required to provide additional documents before financial assistance can be awarded. Certain DCCCD colleges may require these documents of all their student applicants.

The Higher Education Act now authorizes the use of data that matches with other agencies such as the Selective Service, Immigration and Naturalization Service (INS) and the National Student Loan Data System. If the match with INS has not confirmed a student's noncitizen eligibility, the college must submit the copy of the student's document to INS so the confirmation can be completed. Additionally, the social security number of each federal assistance applicant will be verified by the Federal Social Security Administration. If the number listed by the applicant does not match the records of the Federal Social Security Administration, the application will be returned to the student unprocessed.

For students who attended other colleges (including our DCCCD colleges), universities, vocational or trade schools, a Financial Aid Transcript must be sent from each previous institution to the Financial Aid office of the school where the student is applying. This procedure is required even if the student did not receive financial assistance at the previous institution and regardless of how long ago the student attended the previous institution.

Students born after December 31, 1960, and who are required under the Military Selective Service Act to register for the draft, must do so before financial aid can be approved. All students who apply for financial aid must sign a Registration Compliance Statement giving their selective service registration status before financial aid can be awarded.

Deadlines for Applying

Application for financial assistance received by the following dates will be given first priority:

Academic Year - May 1

Spring Only - October 1

Summer Sessions - April 1

APPLICATIONS RECEIVED AFTER THESE DATES WILL BE PROCESSED AS TIME AND AVAILABILITY OF FUNDS PERMIT. Late applicants need to be prepared to pay their own registration and book costs until their application can be completed. Applicants should contact the Financial Aid office at the school which they plan to attend for additional deadlines and requirements.

The student must reapply for financial assistance once each academic year (fall/spring). The award does not continue automatically beyond the period awarded.

Grants

Federal Pell Grants

The Federal Pell Grant is a federally-funded program designed to help undergraduate pre-baccalaureate students continue their education. The purpose of this program is to provide eligible students with a "foundation" of financial aid to assist with the cost of attending college.

All students applying for financial assistance through the College must apply for a Federal Pell Grant. This is done through the FAFSA application discussed earlier. Other types of financial aid may be awarded if the student applies and qualifies. Eligibility for a Federal Pell Grant is based on financial need and satisfactory academic progress. Applications and additional information concerning the Pell Grant Program are available in the Financial Aid office and in the counseling offices of most high schools. The application process takes approximately 6-8 weeks. In response to the Federal Pell Grant application, a Student Aid Report (SAR) will be provided to the student. Colleges that process electronically will provide an Electronic Student Aid Report (ISIR). The student should immediately review the SAR/ISIR to make sure it is correct, sign the certification statement, and bring all copies to the Financial Aid office. The exact amount of the Federal Pell Grant award will depend upon the Estimated Family Contribution (EFC) on the SAR/ISIR and the number of hours for which the student enrolls.

Federal Supplemental Educational Opportunity Grant (SEOG)

The Federal SEOG program provides assistance for eligible undergraduate students who show exceptional financial need and are making satisfactory academic progress toward their educational goal. The actual amount of the grant will vary depending on the availability of funds at the school, the student's family financial condition, and other financial aid the student is receiving. Priority is given to students receiving the Federal Pell Grant and having very limited Estimated Family Contribution (EFC). Students must apply each academic year for the Federal SEOG Grant.

Texas Public Educational Grant (TPEG)

The TPEG Program was enacted by the 64th Texas Legislature to assist needy students attending state supported colleges in Texas. To be eligible students must show financial need and be making satisfactory academic progress toward their educational goal. The actual amount of the grant will vary depending on the availability of funds at the school, the student's family financial condition and other financial aid the student is receiving. Grants are awarded on a first-come, first-served basis. This grant is available to students enrolled in credit and certain continuing education courses. Students must apply each academic year for the TPEG Grant.

Texas Public Educational-State Student Incentive Grant (TPE-SSIG)

The TPE-SSIG Program is a state grant that is matched with federal funds to provide financial assistance to needy students attending state supported colleges in Texas. No more than 10% of the funds may be awarded to non-resident students. To qualify students must make satisfactory academic progress toward their educational goal and have financial need. The actual amount of the

grant award will depend on the availability of funds and the degree of financial need. Grants are awarded on a first-come, first-served basis. Students must apply each academic year for the TPE-SSIG Grant.

Scholarships

DCCCD Foundation Scholarships

The DCCCD Foundation provides a scholarship program for students who attend the colleges of the DCCCD. These funds are made available through the colleges to needy students who also meet additional criteria of the scholarship funds. Students holding student visas are not eligible. Application forms for these Foundation scholarships and information concerning other requirements and deadlines are available in the Financial Aid office at each college.

Miscellaneous Scholarships

Several of the colleges have a limited number of scholarships available as a result of gifts from individuals, private industry, and community organizations. Generally, the eligibility criteria is the same as noted for the DCCCD Foundation Scholarships, and application forms are available in the Financial Aid office.

Loans

Federal Stafford Loans (formerly GSL)

The Higher Education Act of 1965, as amended, provided for student loans from private commercial lending agencies such as banks, savings and loan associations, credit unions, and insurance companies. To be eligible, students must now have financial need, make satisfactory academic progress toward their educational goal, and be enrolled for at least six (6) credit hours. As an undergraduate, the student may borrow up to \$2,625 per year for the first year and \$3,500 for the second year, with a maximum of \$23,000 for all years of undergraduate study. The actual loan amount may be limited to less than this, depending on the cost of attendance, other financial aid, and family financial condition.

The interest rate is variable with a maximum of 9%. Borrowers do not pay interest until six months after ceasing at least half-time enrollment. The U.S. Dept. of Education pays the interest during the time the student is enrolled and during the grace period of six months following enrollment. Repayment begins six months after the student leaves school or drops to less than half-time enrollment. The minimum payment will be \$50 per month and the loans must be repaid within 10 years. Lenders will charge a loan origination fee on each loan in addition to the insurance premium charged on the loan. These charges will be deducted from the proceeds of the loan.

Due to high default rates, some colleges delay certification of loans and checks arrive mid-semester.

Federal Unsubsidized Stafford Loans

The Federal Unsubsidized Stafford Loan Program was created by the Higher Education Amendments of

1992 and is available for all students regardless of income. The interest rate and loan limits are the same as the Federal Stafford Loan Program. Interest payments begin the day the loan is disbursed and the student is responsible for interest accrued during in-school and deferment periods. Repayment of principle begins 6 months after the student ceases to be enrolled at least half-time.

Federal Parent Loan for Undergraduate Students (FPLUS)

Under the Federal Parent Loan for Undergraduate Students, parents may now borrow up to the cost of education, less other aid, per year for each dependent undergraduate student. The interest rate is variable with a cap of 10%. Repayment of principle and interest begins within 60 days after disbursement of the loan. The parents credit rating will be checked to determine eligibility and disbursement checks will be made co-payable to the parent and the institution.

Hinson-Hazlewood College Student Loan Program (HHCSLP)

The Hinson-Hazlewood Loan is a state-funded Federal Stafford Student Loan Program for students who are attending Texas colleges and are eligible to pay Texas resident tuition rates. All Hinson-Hazlewood Loan applicants must demonstrate financial need before a loan can be approved. The loan limit is \$2,625 for the first year and \$3,500 for the second year of undergraduate study and a maximum of \$23,000 for all years of undergraduate study. The actual loan amount may be limited to less than this depending on the cost of attendance, other financial aid, and the family's financial condition. A loan origination fee and an insurance premium on the life of the student will be taken from the total amount of each loan. No interest or payments are paid by the student while enrolled at

half-time or during the six-month grace period. The interest rate will be variable and will be disclosed by the Coordinating Board at time of disbursement. The minimum payment will be \$50 per month over a 5-to 10-year period depending on the total amount borrowed. Participation in this loan program is on an individual college basis.

Emergency Short-Term Loans

The colleges of the DCCCD have limited short-term loan funds available which have been established by individuals and organizations, including the DCCCD Foundation, to meet emergency needs of students. Loans are usually limited in amount and bear no interest. These loans must be repaid within 60 days of the date of the loan, or the end of the term, whichever date comes first. A late fee of \$10 will be added for payments made after the due date. Because the funds are very limited, students should apply early if financial assistance is needed for registration costs. Students must not have any outstanding debts with the DCCCD to receive these funds.

Employment

Federal Work-Study Program (FWSP)

The Federal Work-Study Program provides part-time employment for students with financial need who are making satisfactory academic progress toward their educational goal. The wage rate is \$4.25 per hour and most students work 15 to 20 hours per week. Students will be paid on the last work day of the month. The amount students can earn in a school year is determined by the amount of their financial need and other aid awarded as part of their financial aid package. The majority of the students are employed on campus; however, some off-campus employment is also available. Students must apply each academic year for Federal Work-Study.

FEDERAL STAFFORD LOAN SAMPLE REPAYMENT SCHEDULE

The chart below shows estimated monthly payments and total interest charges for 9% loans of varying amounts, with typical repayment periods. Remember that 9% is the highest the interest rate can be. Your rate may be lower.

Typical Repayment Plans

<i>Total Loan Amount</i>	<i>Number of Payments</i>	<i>Monthly Interest Payment</i>	<i>Total Charges</i>	<i>Repaid</i>
\$2,600	66	\$50.00	\$ 707.65	\$3,307.65
4,000	120	50.67	2,080.44	6,080.44
7,500	120	95.01	3,900.82	11,400.82
10,000	120	126.68	5,201.09	15,201.09
15,000	120	190.01	7,801.64	22,801.64

Each campus will utilize a percentage of the Federal Work-Study funds for community service activities.

Student Assistants Employment Program (Non-Work Study)

Part-time employment for students who do not have financial need is available on campus. The wage rate and the average hours worked per week are the same as the Federal Work-Study Program.

Off-Campus Employment

Students who need help finding a job off-campus should apply at the Placement office of the college they plan to attend. The wage rate varies with each job and financial need is not a requirement of employment.

Tuition Exemption Programs

In addition to the grants, scholarships, employment and loan programs already mentioned, the State of Texas and DCCCD offer a number of exemptions from tuition and fee charges. These exemptions are often overlooked simply because of their unusual nature. They are not related to family income or "financial need," nor do they require completion of a regular financial aid application. Check with the Texas Higher Education Coordinating Board (512-483-6340) for information concerning tuition exemption programs and the criteria for eligibility.

Vocational Rehabilitation

The Texas Rehabilitation Commission offers assistance for tuition and fees to students who are vocationally challenged as a result of a physically or mentally disabling condition. This assistance is generally limited to students not receiving other types of aid. For information, contact the Metrocrest Texas Rehabilitation Commission, 14679 Midway, Suite 125, Dallas, Texas 75244, (214) 934-0291, FAX (214) 960-9201.

Bureau of Indian Affairs

The Bureau of Indian Affairs offers educational benefits to American Indian/Native American students. Students need to contact the regional Bureau of Indian Affairs Office regarding eligibility.

Oklahoma Area Education Office
4149 Highline Blvd., Ste. 380
Oklahoma City, OK 73108
(405) 945-6051 or 6052

Veteran's Benefits Programs

The Veterans' Benefits Programs are coordinated by the Veterans Affairs Office of the college. The function of the Veterans Affairs Office is to assist students with the completion of proper forms and coordinate the certification procedures for monthly benefits. The office will also counsel veterans concerning VA educational benefits, and if possible, other areas related to the veteran's general welfare, counsel students concerning the

enrollment procedures at the college, arrange for tutoring services, and administer the Veterans' Work-Study Program on campus.

Veterans regulations require that a student receiving veterans educational benefits select a degree objective and make satisfactory progress towards completion of that objective. Veterans must provide official transcripts of all previous colleges attended in order to apply prior credit towards the educational degree plan the veteran has selected.

Standards of Progress For Veterans

Acceptable scholastic performance is the maintenance of a grade point average, based on GPA (1), of 2.0 or better. Students who earn a cumulative grade point average of less than 2.0 will be placed on probation. Once on probation, failure to obtain a 2.0 grade point average will result in suspension of benefits. Once suspended, the veteran must obtain a 2.0 cumulative grade point average to re-establish eligibility. The student must receive academic advisement concerning his/her suspension and receive permission to enroll for classes from a suspension academic advisor. An explanation of how grades are interpreted, how grade points are determined, and how a grade point average is calculated can be found in this catalog.

Guidelines For Veterans

The veteran student should be aware of regulations enforced by the Department of Veterans Affairs:

1. A veteran may be required to pay back portions of the benefits received, if they drop a course or in some other way receive a non-punitive "W" grade.
2. A veteran student who withdraws from all courses attempted during a semester is considered as making unsatisfactory progress by the V.A. and may lose future benefits.
3. A veteran student who plans to enroll in developmental courses must first take an assessment test at the college and show a need in basic skills before enrolling in these courses.
4. A veteran student enrolled in television courses must also be enrolled in an equal number of on-campus courses in order to receive benefits.
5. A veteran student must enroll in courses required by his/her educational degree plan. A veteran will not receive payment of benefits for courses not required by this plan. Violation of these regulations can cause complications in receiving monthly educational benefits or loss of those benefits. The above V.A. regulations are subject to change without notice. Students should contact the Veterans Affairs Office in order to be aware of current regulations and procedures. Questions concerning amounts of educational assistance a veteran may be eligible for and other financial related questions should be referred to the Department of Veterans Affairs, Regional Office at (800) 827-1000.

Hazlewood Act

Under the Hazlewood Act, certain Texas veterans who have exhausted remaining educational benefits from the Department of Veterans Affairs can attend Texas state supported institutions and have tuition up to a maximum of 150 hours and some fees waived. To be eligible, students must have been residents of Texas at the time they entered the service, have an honorable discharge, must now be residents of Texas, must not be in default on a student loan, and must be ineligible for federal financial aid grants. To apply, students must submit a copy of their discharge papers, a letter from the Department of Veterans Affairs stating ineligibility for VA educational benefits, a Hazlewood Act application, a bill for tuition and fees, and proof that the student is not eligible for federal financial aid grants.

In most instances, proof of ineligibility for federal financial aid grants will require the submission of a student aid report. A student must apply for financial aid in order to receive a student aid report. Applications for financial aid may be obtained in the Financial Aid Office and will take a minimum of eight weeks to process.

Academic Progress Requirements

To comply with applicable laws and accreditation standards, the Dallas County Community College District has developed a policy describing satisfactory progress for both applicants and recipients of student financial aid.

STUDENT FINANCIAL AID STANDARDS OF ACADEMIC PROGRESS

I. Purpose and Scope

The following Standards of Academic Progress are effective beginning with the fall 1993 semester and are adopted according to federal mandates for the purpose of determining continuing student eligibility for financial aid. These Standards shall apply to all need-based financial assistance, unless the terms of a particular grant provide otherwise. These provisions apply only to students who apply and are awarded financial aid.

II. Grade Point Average (GPA) Requirement

- A. All new and continuing students applying for financial assistance must have a cumulative GPA that meets the District's requirements (see following chart) on all credit hours earned from District colleges prior to the semester for which aid is requested.
- B. Transfer students from colleges outside the District may be eligible for funding only on a probationary basis *(unless an academic transcript is provided to the Financial Aid Office indicating a cumulative GPA of at least 2.0)*.
- C. Each fall and spring semester students must complete both the minimum number of hours from those attempted as well as achieve the Cumulative GPA requirements. The following chart states the minimums that all Financial Aid Students must meet:

Semester Requirements		Cumulative GPA Requirements	
Hours Attempted	Hours Required to Complete	Hours Attempted	Minimum CGPA Required
12 or more	9	0 to 14	1.50
9 to 11	6	15 to 29	1.70
6 to 8	6	30 to 44	1.90
5 or less	All	45 or more	2.00

III. Failure to Meet the Standards of Academic Progress

In these provisions, probation or suspension refers only to financial aid probation or suspension.

- A. Following the first semester in which the above standards of academic progress are not met, the student will be placed on probation for the next semester of funding.
- B. The student may be allowed to receive financial aid funds while on probation, but must complete the subsequent term by meeting all of the minimum requirements at the close of that term.
- C. The student who fails to meet the Standards of Academic Progress during the semester of attendance while on probation will be placed on suspension and denied further funding for one semester.
- D. During the first period of suspension, the student must enroll at least half-time (6 credit hours) for one semester at a District college, pay the expenses related to that enrollment, and pass the semester with a GPA of 2.0 or better.
- E. If failure to meet satisfactory progress results in a second semester (or any subsequent) results in suspension from financial aid, the student must enroll in at least 6 credit hours and complete the semester with a GPA of 2.0 or better.
- F. Students who have been reinstated from any suspension status may continue only on a probationary status for at least one term, regardless of their CGPA at the time of reinstatement.
- G. Students placed on probation or suspension will be notified in writing of their status at the end of the semester.
- H. If failure to meet satisfactory progress results in a third suspension from financial aid, no additional aid will be awarded.

IV. Appeal Process

A student who has been denied financial aid because of a failure to meet any of the criteria of the standards may petition the Director of Financial Aid to consider any mitigating circumstances. The student's appeal must be in writing and supporting documentation regarding special circumstances must be provided. Should the director deny a reinstatement of aid, the student may appeal the director's decision by following the same procedure of written appeal to the appropriate vice president overseeing the aid office.

V. Maximum Time Allowed For Completion of Educational Objectives

All financial aid recipients will have a maximum time frame in which to complete their educational requirements of 90 credit hours.

Additional Information

- A. Financial Aid will not be provided for:
 - courses taken by audit;
 - credit hours earned by placement tests;
 - non-credit coursework;
 - any course registered for after the last official day of late registration (i.e. flex entry, fast track, mini-term courses);
 - transfer students attending for summer only.
- B. Grades of "W", "WX" or "I" will not be treated as completed coursework.
- C. Any "F" grade is a completed grade and will be taken into consideration when calculating the number of hours completed and cumulative grade point average (CGPA).
- D. Developmental remedial coursework may receive funding up to a maximum of "30 credit hours" according to federal regulations.
- E. Support Services: Many services are available at each District college to help students attain academic success. The services include counseling, testing, tutoring, health services, placement, the Career Development Center, and the Learning Resource Center. Information on such services shall be made available to all financial aid students.

STUDENT CODE OF CONDUCT

1. PURPOSE

The purpose of this document is to provide guidelines to the educational environment of the Dallas County Community College District. This environment views students in a holistic manner, encouraging and inviting them to learn and grow independently. Such an environment presupposes both rights and responsibilities. Free inquiry and expression are essential parts of this freedom to learn, to grow and to develop. However, this environment also demands appropriate opportunities and conditions in the classroom, on the campus, and in the larger community. Students must exercise these freedoms with responsibility.

2. POLICIES, RULES, AND REGULATIONS

- a. **Interpretation of Regulations:** Disciplinary regulations at the college are set forth in writing in order to give students general notice of prohibited conduct. The regulations should be read broadly and are not designed to define misconduct in exhaustive terms.
- b. **Inherent Authority:** The college reserves the right to take necessary and appropriate action to protect the safety and well-being of the campus community.
- c. **Student Participation:** Students are asked to assume positions of responsibility in the college judicial system in order that they might contribute their skills and insights to the resolution of disciplinary cases. Final authority in disciplinary matters, however, is vested in the college administration and in the Board of Trustees.
- d. **Standards of Due Process:** Students who allegedly violate provisions of this code are entitled to fair and equitable proceedings under this code. The focus of inquiry in disciplinary proceedings shall be the guilt or innocence of those accused of violating disciplinary regulations. Formal rules of evidence shall not be applicable, nor shall deviations from prescribed procedures necessarily invalidate a decision or proceeding, unless significant prejudice to a student respondent or the college may result.
- e. **Accountability:** Students may be accountable to both civil authorities and to the college for acts which constitute violations of law and this code. Disciplinary action at the college will normally proceed during the pendency of criminal proceedings and will not be subject to challenge on the ground that criminal charges involving the same incident have been dismissed or reduced.
- f. **Definitions:** In this code:
 - (1) "aggravated violation" means a violation which resulted or foreseeably could have resulted in significant damage to persons or property or which otherwise posed a substantial threat to the stability and continuance of normal college or college-sponsored activities.
 - (2) "cheating" means intentionally using or attempting to use unauthorized materials, information, or study aids in any academic exercise.
 - (3) "college" or "institution" means the colleges of the Dallas County Community College District, including the Bill J. Priest Institute for Economic Development.
 - (4) "college premises" means buildings or grounds owned, leased, operated, controlled, or supervised by the college.
 - (5) "college-sponsored activity" means any activity on or off campus which is initiated, aided, authorized, or supervised by the college.

- (6) "collusion" means the unauthorized collaboration with another person in preparing work offered for credit.
 - (7) "complaint" means a written summary of essential facts which constitute an alleged violation of a published college regulation or policy.
 - (8) "controlled substance" and "illegal drugs" are those as defined by the state-controlled substances act, as amended.
 - (9) "distribution" means sale or exchange for personal profit.
 - (10) "fabrication" means intentional and unauthorized falsification or invention of any information or citation in an academic exercise.
 - (11) "group" means a number of persons who are associated with each other and who have not complied with college requirements for registration as an organization.
 - (12) "hazing" is defined in *Appendix B* of this code.
 - (13) "intentionally" means conduct that one desires to engage in or one's conscious objective.
 - (14) "organization" means a number of persons who have complied with college requirements for registration.
 - (15) "plagiarism" means intentionally representing the words or ideas of another as one's own in any academic exercise.
 - (16) "published college regulation or policy" means standards of conduct or requirements located in the:
 - (a) College Catalog;
 - (b) Board of Trustees Policies and Administrative Procedures Manual;
 - (c) Student Handbook; or
 - (d) Any other official publication.
 - (17) "reckless" means conduct which one should reasonably be expected to know would create a substantial risk or harm to persons or property or which would otherwise be likely to result in interference with normal college or college-sponsored activities.
 - (18) "sanctions" means any or all of the punitive actions described in *Appendix A* of this code.
 - (19) "student" means a person who has paid fees and is taking or auditing courses through the Dallas County Community College District.
 - (20) "violation" means an act or omission which is contrary to a published college regulation or policy.
 - (21) "weapon" means any object or substance designed to inflict a wound, cause injury, or incapacitate, including but not limited to, all firearms, knives, clubs, or similar weapons which are defined and prohibited by the state penal code, as amended.
 - (22) "will" and "shall" are used in the imperative sense.
- g. **Prohibited Conduct:** The following misconduct is subject to disciplinary action:
- (1) intentionally causing physical harm to any person on college premises or at college-sponsored activities, or intentionally or recklessly causing reasonable apprehension of such harm or hazing.
 - (2) unauthorized use, possession, or storage of any weapon on college premises or at college-sponsored activities.
 - (3) intentionally initiating or causing to be initiated any false report, warning or threat of fire, explosion or other emergency on college premises or at college-sponsored activities.
 - (4) intentionally interfering with normal college or college-sponsored activities, including, but not limited to, studying, teaching, research, college administration, or fire, security, or emergency services.

- (5) knowingly violating the terms of any disciplinary sanction imposed in accordance with this chapter.
- (6) unauthorized distribution or possession for purposes of distribution of any controlled substance or illegal drug on college premises or at college-sponsored activities.
- (7) intentionally or maliciously furnishing false information to the college.
- (8) sexual harassment.
- (9) forgery, unauthorized alteration, or unauthorized use of any college document or instrument of identification.
- (10) unauthorized use of computer hardware or software.
- (11) all forms of academic dishonesty, including cheating, fabrication, facilitating academic dishonesty, plagiarism, and collusion.
- (12) intentionally and substantially interfering with the freedom of expression of others on college premises or at college-sponsored activities.
- (13) theft of property or of services on college premises or at college-sponsored activities; having possession of stolen property on college premises or at college-sponsored activities.
- (14) intentionally destroying or damaging college property or property of others on college premises or at college-sponsored activities.
- (15) failure to comply with the direction of college officials, including campus security/safety officers, acting in performance of their duties.
- (16) violation of published college regulations or policies. Such regulations or policies may include those relating to entry and use of college facilities, use of vehicles and media equipment, campus demonstrations, misuse of identification cards, and smoking.
- (17) use or possession of any controlled substance or illegal drug on college premises or at college-sponsored activities.
- (18) unauthorized presence on or use of college premises.
- (19) nonpayment or failure to pay any debt owed to the college with intent to defraud. (Appropriate personnel at a college may be designated by college or District officials to notify students of dishonored checks, library fines, nonpayment of loans, and similar debts. Such personnel may temporarily "block" admission or readmission of a student until the matter is resolved. If the matter is not settled within a reasonable time, such personnel shall refer the matter to the VPSD for appropriate action under this code. Such referral does not prevent or suspend proceeding(s) with other appropriate civil or criminal remedies by college personnel.)
- (20) use or possession of an alcoholic beverage on college premises with the exception of specific beverage-related courses within the El Centro food service program.

Sanctions for violations of prohibited conduct for (1) through (6) may result in *EXPULSION*; for (7) through (13) may result in *SUSPENSION*, for (14) through (20) may result in sanctions other than expulsion or suspension.

Repeated or aggravated violations of any provision of this code may also result in expulsion or suspension or in the imposition of such lesser penalties as are appropriate.

- h. **Bill J. Priest Institute for Economic Development:** The Director of the Job Training Center (JTC) of the Bill J. Priest Institute for Economic Development is authorized to promulgate written regulations which apply only to students who are subject to provisions of the federal Job Training Partnership Act (JTPA), as amended, its regulations, and other similar federal programs. JTC regulations should be designed to foster good work habits,

promote skills desired by local employers, and encourage success to conduct standards in the Code of Student Conduct as well as JTC regulations; however, the remainder of the Code is not applicable to such students. A JTPA student who allegedly violates the Code and/or JTC regulations must be given an opportunity to appeal expulsion, suspension, or other disciplinary sanctions in a manner determined by the Director of the JTC. JTPA students may file grievance with the Private Industry Council only.

3. DISCIPLINARY PROCEEDINGS

a. Administrative Disposition

(1) Investigation, Conference and Complaint

- (a) When the Vice President of Student Development (VPSD as referred to as in this code) receives information that a student has allegedly violated a published college regulation or policy, the VPSD or a designee shall investigate the alleged violation. After completing the preliminary investigation, the VPSD may:
 - (i) Dismiss the allegation as unfounded, either before or after conferring with the student; or
 - (ii) Proceed administratively and impose disciplinary action; or
 - (iii) Prepare a complaint based on the alleged violation for use in disciplinary hearings along with a list of witnesses and documentary evidence supporting the allegation. The VPSD will notify the complainant of the disposition of the complaint. If the VPSD dismisses the allegation, the complainant may appeal to the President for review in writing within five (5) working days after disposition.
- (b) The President or a designee may suspend a student immediately and without prior notice for an interim period pending disciplinary proceedings, when there is evidence that the continued presence of the student on college premises poses a substantial threat to himself or herself, to others, or to the stability and continuance of normal college functions. A student who is suspended on an interim basis shall be given an opportunity to appear before the President or a designee within five (5) working days from the effective date of the interim suspension. A hearing with the President shall be limited to the following issues only:
 - (i) The reliability of the information concerning the student's conduct, including the matter of his or her identity; and
 - (ii) Whether the conduct and surrounding circumstances reasonable indicate that the student's continued presence on college premises poses a substantial threat to himself or herself, to others or to the stability and continuance of normal college functions. After the hearing, the President or designee may modify the interim suspension as reasonable to protect the student, public, and college.
- (c) No person shall search a student's personal possessions for the purpose of enforcing this code unless the student's prior permission has been obtained or unless a law enforcement officer conducts the search as authorized by law.

(2) Summons

- (a) The VPSD shall summon a student regarding an alleged violation of this code by sending the student a letter. The letter shall be sent by certified mail, return receipt requested, addressed to the student at his or her last known address as it appears in the records of the Registrar's Office or shall be delivered personally to the student.

- (b) The letter shall direct a student to appear at a specific time and place not less than five (5) working days after the date of the letter. The letter shall describe briefly the alleged violation and cite the published college regulation or policy which allegedly has been violated.
- (c) The VPSD has authority to place a student on disciplinary probation if the student fails, without good cause, to comply with a letter of summons, or to apply sanctions against the student as provided in this code.

(3) Disposition

- (a) At a conference with a student in connection with an alleged violation of this code, the VPSD shall provide the student with a copy of this code and discuss administrative disposition of the alleged violation.
 - (i) If a student accepts the administrative disposition, the student shall sign a statement that he or she understands the charges, his or her right to a hearing or to waive same, the penalty or penalties imposed, and that he or she waives the right to appeal. The student shall return the signed form by 5:00 p.m. of the day following administrative disposition.
 - (ii) If a student refuses administrative disposition of the alleged violation, the student is entitled to a hearing as provided herein. The VPSD shall note the date of refusal in writing and the student shall acknowledge in writing such date.

Administrative disposition means:

- the voluntary acceptance of the penalty or penalties provided in this code.
- other appropriate penalties administered by the VPSD.
- without recourse by the student to hearing procedures provided herein.

- (b) The VPSD shall prepare an accurate, written summary of each administrative disposition and send a copy to the student (and, if the student is a minor, to the parent or guardian of the student), to the Director of Campus Security, to the complainant, and to other appropriate officials.

b. Student Discipline Committee

(1) Composition: Organization

- (a) When a student refuses administrative disposition of a violation, the student is entitled to a hearing before the Student Discipline Committee. The hearing request must be made to the VPSD in writing, on or before the sixth (6th) working day after the date of refusal of administrative disposition. The committee shall be composed of an equal number of students, administrators and faculty of the college. The committee and its chair shall be appointed by the President for each hearing on a rotating basis or on a basis of availability. The committee chair will be selected from the administration or faculty.
- (b) The chairman of the committee shall rule on the admissibility of evidence, motions, and objections to procedure, but a majority of the committee members may override the chairman's ruling. All members of the committee are expected to attend all meetings and are eligible to vote in the hearing.
- (c) The chairman shall set the date, time, and place for the hearing and may summon witnesses and require the production of documentary and other evidence.
- (d) The VPSD shall represent the college before the Student Discipline Committee and present evidence to support any allegations of violations.

(2) Notice

- (a) The committee chairman shall notify the student of the date, time, and place for the hearing by sending the student a letter by certified mail, return receipt requested, addressed to the student at his or her address appearing in the Registrar's Office records. The letter shall specify a hearing date not less than five (5) nor more than ten (10) working days after date of the letter. If a student is under 18 years of age, a copy of the letter shall be sent to the parents or guardian of the student.
- (b) The chairman may for good cause postpone the hearing as long as all interested parties are notified of the new hearing date, time, and place.
- (c) The notice shall advise the student of the following rights:
 - (i) To a private hearing or a public hearing (as he or she chooses);
 - (ii) To appear alone or with legal counsel if the alleged violation subjects the student to expulsion or suspension. The role of legal counsel is limited as provided in the code;
 - (iii) To have a parent or legal guardian present at the hearing;
 - (iv) To know the identity of each witness who will testify;
 - (v) To cause the committee to summon witnesses, and to require the production of documentary and other evidence possessed by the College;
 - (vi) To cross-examine each witness who testifies.
- (d) A student who fails to appear after proper notice and without good cause will be deemed to have pleaded guilty to the violation pending against him. The committee shall impose appropriate penalty and notify the student in the same manner as the notice of hearing.
- (e) Legal counsel who represents a student in a hearing where the alleged violation subjects the student to expulsion or suspension is limited to advising and assisting the student. This limitation means that legal counsel shall not cross-examine witnesses, make objections, testify, or perform other similar functions generally associated with legal representation. The same preceding limitation applies to counsel who represents the college. Student representation by legal counsel is not permitted in a hearing where the alleged violation does not subject the student to expulsion or suspension.

(3) Preliminary Matters

- (a) Charges arising out of a single transaction or occurrence, against one or more students, may be heard together, or, upon request by one of the students-in-interest, separate hearings may be held.
- (b) There will be disclosure of all evidence to both sides prior to the hearing.
- (c) At least by 12:00 noon, five (5) full working days before the hearing date, the student concerned shall furnish the committee chairman with:
 - (i) The name of each witness he or she wants summoned and a description of all documents and other evidence possessed by the college which he or she wants produced;
 - (ii) An objection that, if sustained by the chairman of the Student Disciplinary Committee, would prevent the hearing;
 - (iii) The name of the legal counsel, if any, who will appear with the student;
 - (iv) A request for a separate hearing, if any, and the grounds for such a request.

(4) Procedure

- (a) The hearing shall be conducted by the chairman who shall provide opportunities for witnesses to be heard. The college will be represented by legal counsel if the student is represented by legal counsel in a hearing where the student is subject to expulsion or suspension.
- (b) If a hearing may result in expulsion or suspension of a student, the college will have a court reporter present to transcribe the proceedings. If a hearing will not result in expulsion or suspension of a student, legal representation is not permitted and recording of the hearing by any means is not authorized by law.
- (c) If the hearing is a *private hearing*, the committee shall proceed generally as follows:
 - (i) Persons present: the complainant, the VPSD and the student with a parent or guardian if desired;
 - (ii) Before the hearing begins, the VPSD or the student may request that witnesses remain outside the hearing room;
 - (iii) The VPSD shall read the complaint;
 - (iv) The VPSD shall inform the student of his or her rights, as stated in the notice of hearing;
 - (v) The VPSD shall present the college's case;
 - (vi) The student may present his or her defense;
 - (vii) The VPSD and the student may present rebuttal evidence and argument;
 - (viii) The committee, by majority vote, shall determine the guilt or innocence of the student regarding the alleged violation;
 - (ix) The committee shall state in writing each finding of a violation of a published college regulation or policy. Each committee member concurring in the finding shall sign the statement. The committee may include in the statement its reasons for the finding. The committee shall notify the student in the same manner as the notice of hearing;
 - (x) A determination of guilt shall be followed by a supplemental proceeding in which either party may submit evidence or make statements to the committee concerning the appropriate penalty to be imposed. The past disciplinary record of a student shall not be submitted to the committee prior to the supplemental proceeding. The committee shall determine a penalty by majority vote and shall inform the student, in writing, of its decision as in (ix) above.
- (d) If the hearing is a *public hearing*, the committee shall proceed generally as follows:
 - (i) Persons present: the complainant, the VPSD and the student with a parent or guardian if desired. Designated college representatives for the following groups may have space reserved if they choose to attend:
 - Faculty Association
 - College Newspaper
 - PresidentOther persons may attend based on the seating available. The Chairman may limit seating accommodations based on the size of the facilities;
 - (ii) Before the hearing begins, the VPSD or the student may request that witnesses remain outside the hearing room;
 - (iii) The VPSD shall read the complaint;
 - (iv) The VPSD shall inform the student of his or her rights, as stated in the notice of hearing;
 - (v) The VPSD shall present the college's case;
 - (vi) The student may present his or her defense;
 - (vii) The VPSD and the student may present rebuttal evidence and argument;

- (viii) The committee, by majority vote, shall determine the guilt or innocence of the student regarding the alleged violation;
- (ix) The committee shall state in writing each finding of a violation of a published college regulation or policy. Each committee member concurring in the finding shall sign the statement. The committee may include in the statement its reasons for the finding. The committee shall notify the student in the same manner as the notice of hearing.
- (x) A determination of guilt shall be followed by a supplemental proceeding in which either party may submit evidence or make statements to the committee concerning the appropriate penalty to be imposed. The past disciplinary record of a student shall not be submitted to the committee prior to the supplemental proceeding. The committee shall determine a penalty by majority vote and shall inform the student, in writing, of its decision as in (ix) above.

(5) Evidence

- (a) Legal rules of evidence shall not apply to hearings under this code. Evidence that is commonly accepted by reasonable persons in the conduct of their affairs is admissible. Irrelevant, immaterial, and unduly repetitious evidence may be excluded.
- (b) The committee shall recognize as privileged communications between a student and a member of the professional staff of the Health Center, Counseling or Guidance Center where such communications were made in the course of performance of official duties and when the matters discussed were understood by the staff member and the student to be confidential. Committee members may freely question witnesses.
- (c) The committee shall presume a student innocent of the alleged violation until there is a preponderance of evidence, presented by the VPSD, that the student violated a published college regulation or policy.
- (d) All evidence shall be offered to the committee during the hearing.
- (e) A student defendant may choose not to testify against himself or herself. The committee will make a determination based on the evidence presented.

(6) Record:

The hearing record shall include: a copy of the notice of hearing; all documentary and other evidence offered or admitted in evidence; written motions, pleas, and other materials considered by the committee; and the committee's decisions.

(7) Petition for Administrative Review

- (a) A student is entitled to appeal in writing to the President who may alter, modify, or rescind the finding of the committee and/or the penalty imposed by the committee. A student is ineligible to appeal if the penalty imposed is less than suspension or expulsion. The President shall automatically review every penalty of expulsion. Sanctions will not be imposed while appeal is pending.
- (b) A student is entitled to appeal in writing to the Board of Trustees through the President, the Chancellor, and the Chairman of the Board. An appeal from the Student Discipline Committee is by review of the record (*not de novo*).
- (c) A petition for review is informal but shall contain, in addition to the information required, the date of the Student Discipline Committee's action and the student's reasons for disagreeing with the committee's action. A student shall file his or her petition with the President or

or before the third working day after the day the Discipline committee determines the penalty. If the President rejects the petition, and the student wishes to petition the Chancellor, he or she shall file the petition with the Chancellor on or before the third working day after the President rejects the petition in writing. If the Chancellor rejects the petition, and the student appellant wishes to petition the Board of Trustees, he or she shall file the petition with the Chairman of the Board on or before the third working day after the day the Chancellor rejects the petition in writing.

- (d) The President, the Chancellor, and the Board of Trustees in their review may take any action that the Student Discipline Committee is authorized to take; however, none may increase the penalty. They may receive written briefs and hear oral argument during their review.
- (e) The President, Chancellor and Board of Trustees shall modify or set aside the finding of violation, penalty, or both, if the substance rights of a student were prejudiced because of the Student Discipline Committee's finding of facts, conclusions or decisions were:
 - (i) in violation of federal or state law or published college regulation or policy;
 - (ii) clearly erroneous in view of the reliable evidence and the preponderance of the evidence; or
 - (iii) capricious, or characterized by abuse of discretion or clearly unwarranted exercise of discretion.

APPENDIX A - SANCTIONS

1. Authorized Disciplinary Penalties:

The VPSD or the Student Discipline Committee may impose one or more of the following penalties for violation of a Board policy, College regulation, or administrative rule:

- a. Admonition
- b. Warning probation
- c. Disciplinary probation
- d. Withholding of transcript of degree
- e. Bar against readmission
- f. Restitution
- g. Suspension of rights or privileges
- h. Suspension of eligibility for official athletic and nonathletic extracurricular activities
- i. Denial of degree
- j. Suspension from the college
- k. Expulsion from the college

2. Definitions:

The following definitions apply to the penalties provided above:

- a. An "Admonition" means a written reprimand from the VPSD to the student on whom it is imposed.
- b. "Warning probation" means further violations may result in suspension. Disciplinary probation may be imposed for any length of time up to one calendar year and the student shall be automatically removed from probation when the imposed period expires.
- c. "Disciplinary probation" means further violations may result in suspension. Disciplinary probation may be imposed for any length of time up to one calendar year and the student shall be automatically removed from probation when the imposed period expires. Students may be placed on disciplinary probation for engaging in activities as illustrated by, but not limited to the following: being intoxicated, misuse of I.D. card, creating a disturbance in or on college premises and gambling.

- d. "Withholding of transcript of degree" may be imposed upon a student who fails to pay a debt owed the college or who has a disciplinary case pending final disposition or who violates the oath of residency. The penalty terminates on payment of the debt or the final disposition of the case or payment of proper tuition.
- e. "Bar against readmission" may be imposed on a student who has left the College on enforced withdrawal for disciplinary reasons.
- f. "Restitution" means reimbursement for damage to or misappropriation of property. Reimbursement may take the form of appropriate service to repair or otherwise compensate for damages.
- g. "Disciplinary suspension" may be either or both of the following:
 - (1) "Suspension of rights and privileges" is an elastic penalty which may impose limitations or restrictions to fit the particular case.
 - (2) "Suspension of eligibility for athletic and nonathletic extracurricular activities": prohibits, during the period of suspension, the student on whom it is imposed from joining a registered student organization; taking part in a registered student organization's activities, or attending its meetings or functions; and from participating in an official athletic or nonathletic extracurricular activity. Such suspension may be imposed for any length of time up to one calendar year. Students may be placed on disciplinary suspension for engaging in activities as illustrated by, but not limited to the following: having intoxicating beverages in any college facility, with the exception of specific beverage related courses within the El Centro food service program; destroying property or student's personal property; giving false information in response to requests from the college; instigating a disturbance or riot; stealing, possession, use, sale or purchase of illegal drugs on or off campus; any attempt at bodily harm, which includes taking an overdose of pills or any other act where emergency medical attention is required; and conviction of any act which is classified as a misdemeanor or felony under state or federal law.
- h. "Denial of degree" may be imposed on a student found guilty of scholastic dishonesty and may be imposed for any length of time up to and including permanent denial.
- i. "Suspension from the college" prohibits, during the period of suspension, the student on whom it is imposed from being initiated into an honorary or service organization; from entering the college campus except in response to an official summons; and from registering, either for credit or for noncredit, for scholastic work at or through the college.
- j. "Expulsion" is permanent severance from the college. This policy shall apply uniformly to all the colleges of the Dallas County Community College District.

In the event any portion of this policy conflicts with the state law of Texas, the state law shall be followed.

APPENDIX B - HAZING

1. Personal Hazing Offense

- a. A person commits an offense if the person:
 - (1) engages in hazing;
 - (2) solicits, encourages, directs, aids, or attempts to aid another person in engaging in hazing;
 - (3) intentionally, knowingly, or recklessly permits hazing to occur; or

(4) has firsthand knowledge of the planning of a specific hazing incident involving a student in an educational institution, or firsthand knowledge that a specific hazing incident has occurred, and knowingly fails to report said knowledge in writing to the VPSD or other appropriate official of the institution.

- b. The offense for failing to report hazing incident is a misdemeanor punishable by a fine not to exceed \$1,000, confinement in county jail for not more than 180 days, or both such fine and confinement.
- c. Any other hazing offense which does not cause serious bodily injury to another is a misdemeanor punishable by a fine of not less than \$500 nor more than \$1,000, confinement in county jail for not less than 90 days nor more than 180 days, or both such fine and confinement.
- d. Any other hazing offense which causes serious bodily injury to another is a misdemeanor punishable by a fine of not less than \$1,000 nor more than \$5,000, confinement in county jail for not less than 180 days nor more than one year, or both such fine and confinement.
- e. Any other hazing offense which causes the death of another is a misdemeanor punishable by a fine of not less than \$5,000 nor more than \$10,000, confinement in county jail for not less than one year nor more than two years, or both fine and confinement.

2. Organization Hazing Offense

- a. An organization commits an offense if the organization condones or encourages hazing, or if an officer or any combination of members, pledges, or alumni of the organization commits or assists in the commission of hazing.
- b. The above offense is a misdemeanor punishable by a fine of not less than \$5,000 nor more than \$10,000. If a court finds that the offense caused personal injury, property damage, or other loss, the court may sentence the organization to pay a fine of not less than \$5,000 nor more than double that amount lost or expenses incurred because of such injury, damage, or loss.

3. Consent Not a Defense

It is not a defense to prosecution of a hazing offense that the person against whom the hazing was directed consented to or acquiesced in the hazing activity.

4. Immunity from Prosecution

Any person reporting a specific hazing incident involving a student in an educational institution to the VPSD or other appropriate official of the institution is immune from liability, civil or criminal, that might otherwise be incurred or imposed as a result of the report. A person reporting in bad faith or with malice is not protected.

5. Definition

"Hazing" means any intentional, knowing, or reckless act, occurring on or off the campus of an educational institution, by one person alone or acting with others, directed against a student that endangers the mental or physical health or safety of a student for the purpose of pledging, being initiated into, affiliating with, holding office in, or maintaining membership in any organization whose members are or include students at an educational institution. The term includes but is not limited to:

- a. any type of physical brutality, such as whipping, beating, striking, branding, electronic shocking, placing of a harmful substance on the body, or similar activity;
- b. any type of physical activity, such as sleep deprivation, exposure to the elements, confinement in a small place,

calisthenics, or any other activity that subjects the student to an unreasonable risk of harm or that adversely affects the mental or physical health or safety of the student;

- c. any activity involving consumption of a food, liquid, alcoholic beverage, liquor, drug, or any other substance which subjects the student to an unreasonable risk of harm or which adversely affects the mental or physical health or safety of the student;
- d. any activity that intimidates or threatens the student with ostracism, that subjects the student to extreme mental stress, shame, or humiliation, or that adversely affects the mental health or dignity of the student or discourages the student from entering or remaining registered in an educational institution, or that may reasonably be expected to cause a student to leave the organization or the institution rather than submit to acts described in the subsection;
- e. any activity that induces, causes, or requires the student to perform a duty or task which involves a violation of the Penal Code.

STUDENT GRIEVANCE PROCEDURE

1. Definition

A student grievance is a college-related internal problem or condition which a student believes to be unfair, inequitable, discriminatory, or a hindrance to the educational process. A grievance also includes discrimination on the basis of race, color, religion, national origin, sex, handicap, or age.

2. Scope

This student grievance procedure is not intended to supplant the Student Code of Conduct, which allows the student procedural due process in disciplinary proceedings initiated by the college. This student grievance procedure is designed to provide the student with the opportunity to question conditions which the student believes impede his or her education or instruction. This student grievance procedure is not designed to include changes in policy nor does it apply to grading practices. Recommendations for initiating new policy or changing established policy are handled through normal administrative channels. Problems with grades will be dealt with first by the instructor, then by the division chair, and so forth to the President, if necessary.

3. Procedures

Students who believe that they have a college-related grievance:

- a. Should discuss it with the college employee most directly responsible for the condition which brought about the alleged grievance.
- b. If discussion does not resolve the matter to the student's satisfaction, the student may appeal to the next level of authority. The student may consult with the Administrative Office to determine the next level of authority.
- c. If an appeal does not resolve the grievance, the student may proceed to the appropriate Vice President with a written presentation of the grievance.
- d. If the Vice President level of appeal does not prove satisfactory to the student, the student may appeal the grievance to an appeal committee.

4. Exception to Procedures

Sexual Harassment:

All students shall report complaints of sexual harassment to the VPSD or college President. A complaint includes sexual harassment that a student may suffer from another student or employee, or that an employee may suffer from a student.

5. Appeal Committee

Procedures:

- a. A student who wishes a grievance to be heard must submit a request in writing to the Vice President of Student Development (VPSD).
- b. The VPSD will convene and chair the Appeal Committee.
- c. The appeal must be heard by the committee within ten (10) class days of the request unless extended with the agreement of both the student and the VPSD.
- d. The committee will be ad hoc and will consist of two (2) students, two (2) faculty members, and one (1) staff member who is either an administrator or non-contractual employee. It is the responsibility of the President or the President's designee to appoint all committee members.
- e. The Appeal Committee will make its recommendation directly to the President. The decision of the President shall be final.

- f. Parking meters: Each college President may install parking meters on campus. The college shall send all revenue from meters to the District to pay bond indebtedness.

2. Prohibited Acts: The following acts shall constitute violations of these regulations:

- a. Speeding: The operation of a vehicle at a speed greater than is reasonable and prudent under existing conditions. The prima facie maximum reasonable and prudent speed on campus streets is twenty (20) miles per hour, and ten (10) miles per hour in parking areas, unless the street or area is otherwise posted.
- b. Double parking, or otherwise parking, standing or stopping so as to impede the flow of traffic.
- c. Driving the wrong way on a one-way street or lane.
- d. Driving on the wrong side of the roadway.
- e. Improper parking, so that any portion of a vehicle is outside the marked limits of a parking space.
- f. Parking in unauthorized areas, as illustrated by, but not limited to those areas posted as visitor parking, no parking, handicapped parking or loading zones, designated crosswalks, motorcycle areas, or other unauthorized areas as designated by sign.
- g. Parking trailers or boats on campus.
- h. Parking or driving in areas other than those designated for vehicular traffic, as illustrated by, but not limited to courtyards, sidewalks, lawns, or curb areas.
- i. Failure to display a parking permit.
- j. Collision with another vehicle, a person, sign or immovable object.
- k. Reckless driving.
- l. Failure to yield the right-of-way to pedestrians in designated crosswalks.
- m. Violation of any state law regulating vehicular traffic.
- n. Parking in an area regulated by a parking meter without parking being authorized.

3. Tow-away Areas: A vehicle may be towed if parked without authority in the following areas:

- a. Handicapped parking
- b. Fire lanes
- c. Courtyards
- d. "No Parking" zones
- e. Areas other than those designated for vehicular traffic
- f. Other unauthorized areas as designated by sign.

4. Citations:

- a. Types: Citations shall be of two types:
 - (1) Campus Citations: A campus citation is a notice that the alleged violator's parking and driving privilege or permit has been suspended pending appeal or disposition.
 - (2) Court Citations: A court citation is a notice of alleged violation of the type used by the Texas Highway Patrol, as authorized by Education Code, Sec.51.206. Generally, such citations shall be used for violations by visitors, other persons holding no college permit, and employees of the District for excessive violations. However, such citations may be used for the enforcement of any provisions of these regulations.

CAMPUS PARKING AND DRIVING REGULATIONS

1. General Provisions

- a. Authority for Regulations: The Board of Trustees, for the benefit of its colleges, is authorized by state law (Sec. 51.202, Education Code) to promulgate and enforce rules and regulations for the safety and welfare of students, employees, and property and other rules and regulations it may deem necessary to govern the institution, including rules for the operation and parking of vehicles on the college campuses and any other property under institutional control.
- b. Authority of Campus Peace Officers: Pursuant to the provision of Sec.51.203, Education Code, campus peace officers are commissioned peace officers of the State of Texas, and as such have full authority to enforce all parking regulations, and other regulations and laws within areas under the control and jurisdiction of the District. In addition, campus peace officers may enforce all traffic laws on public streets and highways which are in proximity to areas under District control. Campus peace officers may issue citations to violators or take other action consistent with the law.

c. Permits:

Vehicle: In accordance with Sec.51.207, Education Code, each college may issue and require use of a suitable vehicle identification decal as permits to park and drive on college property. Permits may be suspended for violations of applicable state law or parking and driving regulations. Each person who is required to have a vehicle identification decal shall apply to the Department of Campus Security for the decal. No fee is charged for the decal which must be placed on the rear window of the driver's side of a motor vehicle and on the gas tank of the motorcycle or motorbike.

Handicap: All authorized decals for handicap parking areas must be displayed prior to parking in such areas.

- d. Posting of Signs: Under the direction of the college president, the Department of Campus Safety shall post proper traffic and parking signs.
- e. Applicability of Regulations: The rules and regulations in this Chapter apply to motor vehicles, motorbikes and bicycles on college campuses or other District property, and are enforceable against students, employees of the District and visitors.

b. Disposition

- (1) Campus Citation: A campus citation is returnable to the Department of Campus Safety, and a permit or driving privilege may be reinstated by the payment of a five dollar (\$5.00) service charge per citation at the college business office.
 - (2) Court Citation: A court citation is returnable to the justice or municipal court in which the case is filed. Disposition of the citation may be made in the same manner as any other criminal case within the jurisdiction of such court.
5. Suspension Review: A person receiving a campus citation shall have the right to appeal the suspension of rights by submitting to the college safety committee, within ten (10) days after the date of violation, notice of appeal in writing, which shall state the reasons for such appeal.
6. Safety Committee: The safety committee shall consist of not less than three (3) persons appointed by the President, none of whom shall be a campus peace officer. The committee shall meet as needed, but not less than give (5) business days after receipt of notice of appeal. Notice of such meetings shall be given to an appellant not less than twentyfour (24) hours prior thereto.
7. Penalties
- a. Impoundment: Failure to pay the service charge within ten (10) days after receipt thereof, or, if appealed, within ten (10) days after denial of appeal, shall result in impoundment of the vehicle, denial of readmission to any District college, and withholding of any transcript or degree. If a vehicle is impounded, the owner is liable for any wrecker charges and storage fees in addition to the service charge.
 - b. Multiple Citations: Receipt of four (4) citations during the period from August 15 of a year to August 14 of the year following will result in suspension of the parking and driving permit or driving privilege for the balance of such year.
 - c. Court Citations: Penalties for convictions in municipal or justice court are as prescribed by state law, not to exceed \$200 per conviction.
8. Miscellaneous: The District nor any of its colleges or employees are responsible for damage to or theft of a vehicle or its contents while on the college campus.

Communicable Disease Policy

Purpose: The Board acknowledges the serious threat to our community and nation posed by the AIDS epidemic. This policy and other procedures developed by the Chancellor shall emphasize educating employees and students concerning AIDS and managing each case of AIDS individually with sensitivity, flexibility, and concern for the individual as well as employees and students. In addition, this policy defines and

addresses other communicable diseases which from time to time arise in the colleges and District among students and employees.

Philosophy: The District's decisions concerning a person who has a communicable disease shall be based upon current and well-informed medical judgement which includes the nature of the disease, risk of transmission to others, symptoms and special circumstances of the person, and balancing identifiable risks and available alternatives to respond to a student or employee with a communicable disease.

Nondiscrimination

Students: No student will be required to cease attending a college or participating in college functions solely on the basis of diagnosis of a communicable disease.

Employees: An employee who has a communicable disease will be treated in the same manner as other employees who have other illnesses or injuries.

Confidentiality

The District shall comply with applicable statutes and regulations which protect the privacy of persons who have a communicable disease.

Education

The Chancellor shall develop and maintain a comprehensive educational program regarding HIV infection for students and employees.

Each college shall have a Communicable Disease Coordinator. The coordinator shall be a registered nurse who has received training in communicable diseases, particularly HIV infection. A student or employee who has a communicable disease is strongly encouraged to report the disease to the coordinator.

Counseling

The Communicable Disease Coordinator shall refer students and employees to sources of testing for HIV infection and counseling upon voluntary request. An individual shall bear the expenses of such testing and counseling.

Computer Software Policy

It is the policy of the DCCCD to respect the copyrights of others. With very few exceptions, all computer software and documentation is protected by federal copyright law. The unauthorized or unlicensed use, duplication or copying of computer software or documentation is contrary to DCCCD policy and is a violation of the law. Violators are subject to both civil and criminal penalties and/or disciplinary action. Students may use individually owned software on DCCCD computers only if the user can provide proof of a license from the copyright owner or will sign a statement to that effect. Additionally, installation of any individually software may need to first be approved by the appropriate college official. Students may have access to computer networks only to further the institutional goals of the DCCCD.

Texas Department of Health
Recommended Adult Immunization Schedule

Vaccine/ Toxoid/ Biological	Primary Schedule & Boosters	Indications	Major Precautions & Contraindications Other Than Primary Allergies	Special Considerations
Tetanus- Diphtheria Toxoid	2 doses (IM) 4 weeks apart with 3rd dose (booster) 6-12 months then a booster every 10 years.	All Adults		Consider Human Tetanus Immune Globulin (TIG) for dirty wounds in patients with incom- plete immunizations.
Measles Mumps Rubella (MMR) Vaccine	1 dose (SC); boosters for measles are necessary for certain adults.	Measles/Mumps for adults born after 1/1/57 who lack a vaccine history for measles and mumps since their 1st birthday OR serological proof of immunity OR a physician validated statement of Measles/Mumps illness. 2 doses of measles vaccine are recommended for persons at high risk of exposure (e.g. medical per- sonnel). Rubella for any adult who lacks documentation of rubella vaccine since the 1st birthday OR serological proof of immunity.	Pregnancy; immuno-com- promised; hypersensitivity to neomycin and/or eggs	Persons vaccinated with killed measles vaccine (1963-1967) should be revac- cinated with live measles vaccine; MMR is the vaccine of choice if the per- son is likely to be susceptible to more than 1 agent
Hepatitis B Vaccine	2 doses (IM) 4 weeks apart; 3rd dose 5 months after 2nd.	Adults at increased risk of occupational, environmental, social, or family exposure.		
Influenza Vaccine (Split or Whole Vaccine)	1 dose annually (IM)	Adults with high-risk conditions; adults > or = 65 years old; health care workers	Hypersensitivity to eggs; may be given during pregnancy to high-risk patients.	
Pneumo- coccal Poly- saccharide Vaccine (23 Valent)	1 dose (IM or SC); boosters after 6 years indicated for certain adults	Underlying health conditions; adults 65 years old and older; adults with anatomic or functional asplenia	Pregnancy	Immune response is better if vaccinated prior to splenectomy

ALERT!!

MEASLES (aka. rubeola, Red Measles, Hard Measles, 10-day Measles)

Measles is a highly contagious viral disease. Antibiotics are NOT available to treat persons infected with this organism. Recent outbreaks of this illness have included many hospitalizations and several deaths among college-aged persons, for these reasons it is strongly recommended that students of Institutions of Higher Education have two doses of the vaccine prior to beginning classes. Most young adults have had only one dose.

The measles vaccine is most often given in combination with the vaccines for mumps and rubella which are also caused by viruses.

TETANUS (aka. Lockjaw)

The illness caused by tetanus results from the poison produced by a bacteria. Again this is a very difficult illness to treat once it occurs and prevention is the most appropriate choice. The vaccine is effective for about 10 years and needs to be boosted at that interval. It is now common for older adults to develop Tetanus in the United States as many adults do not receive the recommended 10 year boosters.

The Tetanus vaccine should be given in combination with the diphtheria vaccine.

POLIOMYELITIS

In the United States, polio immunization is not routinely recommended for persons 18 years of age or older. However, if travel to other parts of the world is planned, a physician should be contacted for specific recommendations.

SECTION 2.09 AND 2.09A TEX. EDU. CODE

The campus health centers have information regarding local providers of immunization services. Check with the health center for specific local information.

ASSOCIATE OF ARTS AND SCIENCES DEGREE

IN ORDER TO BE ELIGIBLE TO RECEIVE AN ASSOCIATE OF ARTS AND SCIENCES DEGREE, A STUDENT MUST:

- (1) Complete a minimum of 61 credit hours
- (2) Receive a grade of "C" or better in each of three CORE courses
- (3) Have a passing score on all sections of TASP (for students entering the DCCCD Fall, 1989 or thereafter)
- (4) Complete 61 hours, including the following courses:

Students who plan to transfer to a four-year institution must consult the catalog of that institution to insure that selected courses will both transfer *and* apply toward the intended major. Material about transfer information is available in the Counseling Center.

REQUIREMENTS	CREDIT HOURS TO BE COMPLETED	REQUIREMENTS	CREDIT HOURS TO BE COMPLETED
CORE COURSES		BEHAVIORAL SCIENCE	3
English 1301	3	3 credit hours to be chosen from:	
Speech Communication 1311	3	Anthropology	
*Math (1300 level or above courses)	3	Human Development	
Note: You must receive a grade of "C" or better in each of these courses.		(with the exception of 0100 and 0110)	
*See an advisor for the appropriate course selection for your major.		Psychology	
		or	
		Sociology	
		SOCIAL SCIENCE	
English 1302	3	History 1301	3
Sophomore Literature	3	History 1302	3
(Select from English 2322, 2323, 2332, 2333, 2327, 2328, 2352, 2370 or 2371)		Government 2301	3
Note: English 2307 or 2311 will not meet this requirement		Government 2302	3
		BUSINESS	3
LAB SCIENCE	8	3 credit hours to be chosen from:	
8 credit hours to be chosen from:		Accounting	
Biology		Business	
Chemistry		Computer Information Systems	
Astronomy (Must be either PHYS 1311 or 1411 plus PHYS 1111; Must be either PHYS 1412 or 1312 plus PHYS 1112)		Economics	
		or	
Geology		Management 1370	
Physics		Cooperative Work Experience will not meet this requirement.	
or		PHYSICAL EDUCATION ACTIVITY	1
Physical Science		A maximum of 4 physical education activity hours may be counted toward graduation requirements	
See an advisor for the appropriate course selection for your major.		ELECTIVE CREDIT	16
HUMANITIES	3	Any credit course offered in the DCCCD will count toward graduation with the EXCEPTION of the following courses:	
3 credit hours to be chosen from:		Courses numbered 0099 and below	
Art 1301		Arts 1170	
Humanities 1301		College Learning Skills 0100	
Music 1306		Developmental Communications 0120	
Philosophy 1301		Human Development 0100	
Dance 2303		Human Development 0110	
Drama 1310		Library Science 1370	
Foreign Language / Eastfield Interpreter Training Program 1470 or 1471		Music 1175	
or		Drama 1170	
Literature			
(Select from English 2322, 2323, 2332, 2333, 2327, 2328, 2352, 2370 or 2371)			
		Students wishing to transfer to a four year institution, must consult the catalog of the institutions to which they wish to transfer. These catalogs should be used by students working with an advisor in planning their academic program. Elective credit courses should be selected based on such an advisement process. The selection of science and math courses is frequently based on the four-year major. SEE AN ADVISOR FOR SELECTION OF APPROPRIATE COURSES.	
		TOTAL	61

(Available at Brookhaven, Eastfield, El Centro, Mountain View, North Lake, and Richland Colleges)

IN ORDER TO RECEIVE AN ASSOCIATE OF ARTS AND SCIENCES DEGREE, A STUDENT MUST:

- (1) Complete a minimum of 61 credit hours including the following courses.
- (2) *Receive a grade of "C" or better in core courses.
- (3) Have a passing score on all sections of TASP (for students entering DCCCD Fall, 1989, or thereafter).

Students planning to transfer to a four year institution must consult that institution to insure selected courses will both transfer and apply toward the intended major. Once students have decided on the specific four year institution to which they plan to transfer and a specific major within Business, they are strongly encouraged to utilize the transfer degree plan which is customized to meet specific requirements of the selected institution. Material about transfer information is available in the Counseling/Advisement Center.

***Core Courses**

55

ASSOCIATE OF ARTS AND SCIENCE DEGREE PLAN DISTANCE LEARNING COURSE OPTIONS

In order to be eligible to receive an Associate of Arts and Sciences Degree, a student must:

- (1) Complete a minimum of 61 credit hours.
- (2) Receive a grade of "C" or better in each of three CORE courses.
- (3) Have a passing score on all sections of TASP.
- (4) While you may complete the AAS degree totally by distance, other on-campus courses may be used to fulfill degree requirements. Please consult an academic advisor for on-campus course options.
- (5) Course offerings may vary by semester. Check the current class schedule for additional course options.

<Tele> = telecourse	<Live> = Live, televised DC-Net course	<Mod> = Modem course
---------------------	--	----------------------

Students who plan to transfer to a four-year institution must consult the catalog of that institution to insure that selected courses will both transfer and apply toward the intended major. Material about transfer information is available in the Counseling Center. Veterans and financial aid recipients should consult an advisor before enrolling in distance learning courses.

REQUIREMENTS	CREDIT HOURS TO BE COMPLETED	REQUIREMENTS	CREDIT HOURS TO BE COMPLETED
CORE COURSES*	9	SOCIAL SCIENCE	12
9 credit hours		12 credit hours	
<i>Distance Learning Options:</i>		<i>Distance Learning Options:</i>	
English 1301 <Tele>	3	History 1301 <Tele>	
Speech Commun. 1311 <Live>	3	History 1302 <Tele>	
Math 1314, 1332, or 1335 <Live>	3	Government 2301 <Tele>	
		Government 2302 <Tele>	
*Note: You must receive a grade of "C" or better in each of these "core" courses.			
ENGLISH	6	BUSINESS	3
6 credit hours		3 credit hours	
<i>Distance Learning Options:</i>		<i>Distance Learning Options:</i>	
English 1302 <Tele>	3	Accounting 2301 <Tele>	
English 2370 <Tele>	3	Business 1301 <Tele>	
		Business 2301 <Tele>	
		Economics 2301 <Tele>	
		Economics 2302 <Tele>	
LAB SCIENCE	8	PHYSICAL EDUCATION	1
8 credit hours		1 credit hour	
<i>Distance Learning Options:</i>		<i>Distance Learning Options:</i>	
Specific courses TBA. See course Class schedule each semester.		Specific course TBA. See Class Schedule each semester.	
HUMANITIES	3	(A maximum of 4 physical education activity hours may be counted toward graduation requirements.)	
3 credit hours			
<i>Distance Learning Options:</i>		ELECTIVE CREDIT	16
Humanities 1301 <Tele>		16 credit hours	
Spanish 1411 <Tele>		<i>Distance Learning Options:</i>	
Spanish 1412 <Tele>		Physical Ed. 1304 <Tele>	
		Nutrition 1322 <Tele>	
BEHAVIORAL SCIENCE	3	and any distance learning courses that are not used to fulfill other requirements.	
3 credit hours			
<i>Distance Learning Options:</i>			
Anthropology 2351 <Tele>			
Psychology 2301 <Tele>			
Psychology 2314 <Tele>			
Sociology 1301 <Tele>			
		TOTAL HOURS	61

1996-97 Technical/Occupational Programs Offered On Our Campuses

Career Education Programs

[illegible]

Career Education Programs

Computer Information Systems									
Business Computer Assistant				•					
Business Computer Information Systems	•	•	•	•	•	•	•	•	•
Business Software Programmer/Developer	•	•	•	•	•	•	•	•	•
Computer Networking									•
CNE - 3									•
CNE - 4									•
Local Area Network Administrator				•				•	•
LAN Server Operator Certificate				•				•	
Master CNE in Network Management									•
Master CNE in Infrastructure & Advanced Access									•
Midrange Computer Center Specialist					•				
Midrange Computer Technician Certificate					•				
Personal Computer Support				•	•	•			•
Construction Management & Technology									•
Construction Specifier									•
Construction Technology									•
Construction Technology Certificate									•
Criminal Justice					•				
Educational Personnel									•
Bilingual/ESL									•
Educational Assistant									•
Educational Assistant Certificate									•
Electrical Technology									•
Electrical Technology Certificate									•
Electronic Telecommunications					•				
Cellular Technology Certificate					•				
Electronic Telecommunications Certificate					•				
Technical Platform Certificate					•				
Electronics/Computer Technology					•				
Basic Electronics Technology Certificate					•				
Electronics Technology								•	•
Automated Manufacturing								•	
Avionics								•	
Avionics Certificate								•	
Microcomputer Maintenance								•	
Engine Technology					•				
Motorcycle Mechanics Certificate					•				
Outboard Mechanics Certificate					•				
Small Engine Mechanics Certificate					•				
Engineering Technology									•
Automated Systems									•
CAD/CAM Certificate									•
Computer Aided Design									•
Electronics Technology									•
Electronics Technology Certificate									•
Robotics Certificate									•
<i>continued on next page</i>									

continued on next page

BHC — Brookhaven College
CVC — Cedar Valley College

EFC — Eastfield College
ECC — El Centro College

MVC — Mountain View College
NLC — North Lake College

RLC — Richland College

Figure 1 is a schematic diagram of the experimental setup. It shows a subject seated at a table, viewing a video screen. A video camera is positioned above the screen. A light source is positioned to the left of the screen. The diagram illustrates the spatial arrangement of the subject, the screen, the camera, and the light source during the experiment.

[illegible]

RLC — Richland College

ACCOUNTING ASSOCIATE

Offered at all seven campuses

(Associate Degree)

Degree Plan Number X40896

The Accounting Associate two-year program is designed to prepare a student for a career as a junior accountant in business, industry and government. Emphasis will be placed on internal accounting procedures and generally accepted accounting principles.

The Associate in Applied Sciences Degree is awarded for successful completion of at least 67 credit hours as outlined below. Students desiring a less comprehensive program that includes some bookkeeping procedures and practices should consider the General Office Certificate. The General Office Certificate is available in the Office Technology Program.

	CREDIT HOURS
SEMESTER I	
ACCT 2301 Principles of Accounting I OR.....	3
ACCT 2401 Principles of Accounting I.....	(4)
BUSI 1301 Introduction to Business.....	3
ENGL 1301 Composition I.....	3
MATH 1324 Mathematics for Business and Economics.....	3
OFCT 1372 Office Calculating Machines.....	3
	15-16
SEMESTER II	
ACCT 2302 Principles of Accounting II OR.....	3
ACCT 2402 Principles of Accounting II.....	(4)
ENGL 1302 Composition II.....	3
CISC 1470 Introduction to Computer Concepts and Applications.....	4
OFCT 1378 Beginning Typing*.....	3
SPCH 1311 Introduction to Speech Communication.....	3
	16-17
SEMESTER III	
ACCT 2378 Intermediate Accounting I.....	3
ACCT 2377 Managerial Accounting OR	
ACCT 2376 Cost Accounting.....	3
ACCT 2370 Microcomputer-Based Accounting Applications.....	3
ECON 2301 Principles of Economics I.....	3
+Elective Social/Behavioral Science.....	3
ACCT 7371 Cooperative Work Experience OR	3
ACCT 7471 Cooperative Work Experience OR (4)	
+ + Elective.....	(3-4)
	18-19

SEMESTER IV

ACCT 2372	Income Tax Accounting.....	3
BUSI 2301	Business Law.....	3
ECON 2302	Principles of Economics II.....	3
OFCT 2370	Business Communications.....	3
+ + +Elective	Humanities/Fine Arts.....	3
Elective	Any non-ACCT course.....	3
		18

Minimum Hours Required..... 67

+Elective—must be selected from the following:

ANTH 2346	Introduction to Anthropology.....	3
GOVT 2301	American Government.....	3
GOVT 2302	American Government.....	3
HIST 1301	History of the United States.....	3
HIST 1302	History of the United States.....	3
PSYC 1370	Applied Psychology and Human Relation.....	3
PSYC 2301	Introduction to Psychology.....	3
PSYC 2306	Human Sexuality.....	3
SOCI 1301	Introduction to Sociology.....	3
SOCI 1306	Social Problems.....	3

+ +Electives—may be selected from the following:

Any CISC Course		
ACCT 2375	Business Finance.....	3
ACCT 2379	Intermediate Accounting II.....	3
ACCT 2376	Cost Accounting.....	3
ACCT 7371	Cooperative Work Experience.....	3
ACCT 7471	Cooperative Work Experience.....	4
ACCT 7372	Cooperative Work Experience.....	3
ACCT 7472	Cooperative Work Experience.....	4
BUSI 1307	Personal Finance.....	3
MGMT 1370	Principles of Management.....	3
MGMT 2373	Organizational Behavior.....	3
MRKT 2370	Principles of Marketing.....	3

+ + +Elective—must be selected from the following:

ARTS 1301	Art Appreciation.....	3
DRAM 1310	Introduction to the Theatre.....	3
ENGL 2322	British Literature.....	3
ENGL 2323	British Literature.....	3
ENGL 2327	American Literature.....	3
ENGL 2328	American Literature.....	3
ENGL 2332	World Literature.....	3
ENGL 2333	World Literature.....	3
HUMA 1301	Introduction to the Humanities.....	3
MUSI 1306	Music Appreciation.....	3
PHIL 1301	Introduction to Philosophy.....	3
	Foreign Language or American Sign Language.....	4

*Students who can demonstrate proficiency by previous training, experience, or placement tests may substitute a course from the electives + + listed for this program.

NOTE: Students enrolling in this program who plan to transfer to a four-year institution should consult an advisor or counselor regarding transfer requirements and the transferability of these courses to the four-year institution of their choice.

AIR CONDITIONING AND REFRIGERATION – RESIDENTIAL

Cedar Valley, Eastfield, and North Lake only

(Associate Degree)

Degree Plan Number X41358

This program is designed to train students to meet employment requirements in the field of residential air conditioning. This will include the installation, repair and maintenance of residential air conditioning equipment. Included in this program is the study of residential air conditioners, heat pumps, gas and electric furnaces, humidifiers, and the design of residential air conditioning systems. Throughout the entire program an emphasis is placed on current techniques used by service technicians.

	CREDIT HOURS
SEMESTER I	
HVAC 1670 Principles of Refrigeration	6
HVAC 1671 Principles of Electricity	6
COMM 1370 Applied Communications OR	
ENGL 1301 Composition I	3
	15
SEMESTER II	
HVAC 1672 Residential Cooling Systems	6
HVAC 1673 Residential Heating Systems	6
+MATH 1000 Any Level Course	3
	15
SEMESTER III	
HVAC 2670 Contractor Estimating	6
HVAC 2671 System Servicing	6
++Natural Science	4
	16
SEMESTER IV	
CISC 1470 Introduction to Computer Concepts and Applications	4
SPCH 1311 Introduction to Speech Communication	3
PSYC 1370 Applied Psychology and Human Relations	3
+++Elective Humanities/Fine Arts	3
Elective Any non-HVAC course	3
	16
Minimum Hours Required	62

+Students must select from the following courses:

MATH 1314	College Algebra.....	3
MATH 1316	Plane Trigonometry.....	3
MATH 1324	Mathematics for Business and Economics I.....	
MATH 1325	Mathematics for Business and Economics II.....	
MATH 1332	College Mathematics I.....	3
MATH 1333	College Mathematics II.....	3
MATH 1335	Fundamental Concepts of Mathematics for Elementary Teacher.....	
MATH 1342	Introductory Statistics	
MATH 1348	Analytic Geometry.....	3
MATH 1371	Business Mathematics.....	3
MATH 1372	Mathematics for Allied Health	
MATH 1373	Applied Mathematics.....	
MATH 1374	Technical Mathematics I.....	3
MATH 1375	Technical Mathematics II.....	3
MATH 1470	College Algebra.....	

++Natural science elective should be chosen from the following:

PHYS 1311	Descriptive Astronomy with	
PHYS 1111	Astronomy Laboratory I	
PHYS 1312	General Astronomy with	
PHYS 1112	Astronomy Laboratory II	4
BIOL 1406	General Biology	
BIOL 1407	General Biology	
BIOL 1408	Biological Science	
BIOL 1409	Biological Science	4
CHEM 1411	General Chemistry	4
CHEM 1412	General Chemistry	
CHEM 2423	Organic Chemistry I	
CHEM 2425	Organic Chemistry II	4
GEOL 1403	Physical Geology	4
GEOL 1404	Historical Geology.....	
GEOL 2409	Introduction to Rocks and Mineral Identification	
GEOL 2470	Field Geology	
GEOL 2407	Geologic Field Methods	4
GEOL 2471	Mineralogy	
PHYS 1415	Physical Science	
PHYS 1417	Physical Science	
PHYS 1401	Introductory General Physics	4
PHYS 1402	Introductory General Physics	4
PHYS 1405	Concepts in Physics	
PHYS 1407	Concepts in Physics	
PHYS 1470	Applied Physics	
PHYS 1471	Applied Physics	4

+++Humanities/Fine Arts elective should be chosen from the following:

ARTS 1301	Art Appreciation	3
ENGL 2322	British Literature	3
ENGL 2323	British Literature	
ENGL 2332	World Literature	
ENGL 2333	World Literature	3
ENGL 2327	American Literature	3
ENGL 2328	American Literature	
ENGL 2370	Studies in Literature	
ENGL 2371	Studies in Literature	3
	Foreign Language or American Sign Language	4
HUMA 1301	Introduction to the Humanities	
MUSI 1306	Music Appreciation	
PHIL 1301	Introduction to Philosophy	
DRAM 1310	Introduction to the Theatre	3

NOTE: Students enrolling in this program who plan to transfer to a four-year institution should consult an advisor or counselor regarding transfer requirements and the transferability of these courses to the four-year institution of their choice.

AIR CONDITIONING AND REFRIGERATION -- RESIDENTIAL TECHNICIAN III

Cedar Valley, Eastfield and North Lake only

(Certificate)

Degree Plan Number X51366

	CREDIT HOURS
SEMESTER I	
HVAC 1670 Principles of Refrigeration	6
HVAC 1671 Principles of Electricity	6
Select two from the following:	6
COMM 1370 Applied Communication OR	
ENGL 1301 Composition I	(3)
SPCH 1311 Introduction to Speech	
Communication	(3)
+MATH 1000 Any Level Course	(3)
	18
SEMESTER II	
HVAC 1672 Residential Cooling Systems	6
HVAC 1673 Residential Heating Systems	6
	12
SEMESTER III	
HVAC 2670 Contractor Estimating	6
HVAC 2671 System Servicing	6
	12
Minimum Hours Required	42

+Students must select from the following courses:

MATH	1314	College Algebra	3
MATH	1316	Plane Trigonometry	3
MATH	1324	Mathematics for Business and Economics I	3
MATH	1325	Mathematics for Business and Economics II	3
MATH	1332	College Mathematics I	3
MATH	1333	College Mathematics II	3
MATH	1335	Fundamental Concepts of Mathematics for Elementary Teacher	3
MATH	1342	Introductory Statistics	3
MATH	1348	Analytic Geometry	3
MATH	1371	Business Mathematics	3
MATH	1372	Mathematics for Allied Health	3
MATH	1373	Applied Mathematics	3
MATH	1374	Technical Mathematics I	3
MATH	1375	Technical Mathematics II	3
MATH	1470	College Algebra	4

BUSINESS ADMINISTRATION

(Formerly Administrative Management)

Offered at all seven campuses

(Associate Degree)

Degree Plan Number X43656

The Business Administration associate degree is designed for students seeking a broad program of study in all phases of business practices. This option focuses not only at the core of management (principles of management, organizational behavior, and personnel administration) but also encompasses the critical areas of business operations (principles of marketing, accounting, and business law).

	CREDIT HOURS
SEMESTER I	
MGMT 1370 Principles of Management	3
BUSI 1301 Introduction to Business	3
ENGL 1301 Composition I	3
MATH 1314 College Algebra OR	
MATH 1324 Mathematics for Business and	
Economics I OR	
MATH 1371 Business Mathematics** OR	
MATH 1342 Introductory Statistics	3
+Elective	3
	15
SEMESTER II	
MRKT 2370 Principles of Marketing	3
ACCT 2301 Principles of Accounting I***	3
ENGL 1302 Composition II	3
CISC 1470 Introduction to Computer Concepts	
and Applications	4
+Elective	3
	16
SEMESTER III	
ACCT 2302 Principles of Accounting II	3
BUSI 2301 Business Law	3
ECON 2301 Principles of Economics I	3
PSYC 1370 Applied Psychology and	
Human Relations	3
SPCH 1311 Introduction to Speech	
Communication	3
	15
SEMESTER IV	
MGMT 2374 Human Resources Management	3
MGMT 2373 Organizational Behavior	3
ECON 2302 Principles of Economics II	3
OFCT 2370 Business Communications	3
++Elective Humanities/Fine Arts	3
Elective Any Non-MGMT Course	3
	18
Minimum Hours Required	64

+Electives—may be selected from the following:

IBTR	2370	Introduction to International Business and Trade
IBTR	2371	International Marketing Management
IBTR	2377	International Comparative Management
IBTR	2378	International Finance
IBTR	2379	International Business Law
MGMT	1371	Introduction to Total Quality Management
MGMT	1372	Small Business Management
MGMT	1374	Introduction to Supervision
MGMT	2370	Small Business Capitalization, Acquisition, and Finance
MGMT	2371	Small Business Operations
MGMT	2170	Special Problems in Business
MGMT	2372	Special Problems in Management
MGMT	7371	Cooperative Work Experience
MGMT	7372	Cooperative Work Experience
MGMT	8381	Cooperative Work Experience
MRKT	1370	Principles of Retailing
MRKT	2373	Salesmanship
MRKT	2374	Advertising and Sales Promotion
OFCT	1372	Office Calculating Machines
OFCT	1375	Beginning Typing

++Elective—must be selected from the following:

ARTS	1301	Art Appreciation
HUMA	1301	Introduction to the Humanities
ENGL	2322	British Literature
ENGL	2323	British Literature
ENGL	2332	World Literature
ENGL	2333	World Literature
ENGL	2327	American Literature
ENGL	2328	American Literature
MUSI	1306	Music Appreciation
PHIL	1301	Introduction to Philosophy
DRAM	1310	Introduction to the Theatre
		Foreign Language or American Sign Language

*Students may substitute ACCT 1371 and ACCT 1372 for ACCT 2301. Only three hours may be applied to the required number of hours granting the degree.

**Students selecting MATH 1371 must also complete a natural science course.

***Students may substitute ACCT 2401 for ACCT 2301.

NOTE: Students enrolling in this program who plan to transfer to a four-year institution should consult their advisor or counselor regarding transfer requirements and the transferability of these courses to the four-year institution of their choice.

COMPUTER INFORMATION SYSTEMS -- BUSINESS COMPUTER INFORMATION SYSTEMS

Offered at all seven campuses

(Associate Degree)

Degree Plan Number X42276

This option is designed to develop entry-level skills and knowledge in computer information systems. The option includes several business courses found in university degree programs as well as CISC courses which will prepare students for CISC course work at a university. A touch typing speed of 20 words per minute is suggested for most CISC courses with a lab component. Students are advised to develop this proficiency.

	CREDIT HOURS
SEMESTER I	
CISC 1470 Introduction to Computer Concepts and Applications	4
CISC 1471 Problem Solving with the Computer	4
BUSI 1301 Introduction to Business OR	3
MGMT 1370 Principles of Management	(3)
ENGL 1301 Composition I	3
MATH 1324 Mathematics for Business and Economics I	3
	17
SEMESTER II	
CISC 1372 Data Communications and Operating Systems	3
CISC 1476 COBOL Programming I	4
ACCT 2301 Principles of Accounting I	3
MATH 1325 Mathematics for Business and Economics II	3
SPCH 1311 Introduction to Speech Communication	3
	16
SEMESTER III	
CISC 1477 COBOL Programming II OR	4
CISC 1480 UNIX Operating System I	(4)
ACCT 2302 Principles of Accounting II	3
ECON 2301 Principles of Economics I	3
+Elective	3-4
Elective Humanities/Fine Arts	3
	16-17

SEMESTER IV

CISC 2473 Assembly Language I OR	4
CISC 2474 C Programming OR	(4)
CISC 2490 UNIX Operating Systems II	(4)
CISC 7271 Cooperative Work Experience	2
ECON 2302 Principles of Economics II	3
Elective Any non-CISC course	3
Elective Social/Behavioral Science	3
	15

Minimum Hours Required 64

+Elective—Any CISC course including but not limited to CISC 7171, CISC 7271, CISC 7371 or CISC 7471

NOTE: Students may obtain credit toward a degree for only one of each of the pairs of courses listed below:

CISC 1373 or COSC 1310
CISC 2473 or COSC 2325

NOTE: Students enrolling in this program who plan to transfer to a four-year institution should consult an advisor or counselor regarding transfer requirements and the transferability of these courses to the four-year institution of their choice.

COMPUTER INFORMATION SYSTEMS -- BUSINESS SOFTWARE PROGRAMMER/DEVELOPER

Offered at all seven campuses

(Associate Degree)

Degree Plan Number X42666

This option is intended for the preparation of entry-level computer programmers who will work in an applications setting to support the information processing function. It is designed as a two-year career program to prepare students for direct entry into the work environment. It is intended to provide a sufficient foundation so the graduate with experience and continued learning may advance in career paths appropriate to their own particular interests and abilities. Touch typing speed of 20 words per minute is suggested for most CISC courses with a lab component. Students are advised to develop this proficiency.

	CREDIT HOURS
SEMESTER I	
CISC 1470	Introduction to Computer Concepts and Applications4
CISC 1471	Problem Solving with the Computer .4
BUSI 1301	Introduction to Business OR 3
MGMT 1370	Principles of Management.....(3)
ENGL 1301	Composition I3
MATH 1332	College Mathematics I ¹3
	17
SEMESTER II	
CISC 1372	Data Communications and Operating Systems3
CISC 1476	COBOL Programming I4
CISC 2470	Control Language and Operating Environments OR 4
CISC 2478	PC Operating Systems and Utilities OR (4)
CISC 1480	UNIX Operating Systems (4)
PSYC 1370	Applied Psychology and Human Relations ²3
SPCH 1311	Introduction to Speech Communication3
	17
SEMESTER III	
CISC 2481	Database Applications OR 4
CISC 2482	Database Systems (4)
CISC XXXX	CISC Programming Course ³ 3-4
CISC 2375	User Documentation and Training3
ACCT 2301	Principles of Accounting I3
Elective	Humanities/Fine Arts3
	16-17

SEMESTER IV

CISC 2479	Systems Analysis and Design4
CISC XXXX	CISC Programming Course ⁴ 3-4
CISC XXXX	Any CISC Programming OR Application Development Course 3-4
Elective	Any non-CISC course3
+Elective3-4
	16-19

Minimum Hours Required 66

+Elective—Any CISC or COSC course including but not limited to CISC 7171, CISC 7271, CISC 7371, CISC 7471

NOTE: Students may obtain credit toward a degree for only one of each of the pairs of courses listed below:

CISC 1373 or COSC 1310
CISC 2473 or COSC 2325

¹ MATH 1324 may be substituted for MATH 1332

² PSYC 2301 may be substituted for PSYC 1370

³ First in a two-course programming language series or CISC 1477 or CISC 2490

⁴ Second in a two-course programming language series or any CISC programming course if CISC 1477 or CISC 2490 is completed

NOTE: Students enrolling in this program who plan to transfer to a four-year institution should consult an advisor or counselor regarding transfer requirements and the transferability of these courses to the four-year institution of their choice.

COMPUTER INFORMATION SYSTEMS – LOCAL AREA NETWORK ADMINISTRATOR

Eastfield, North Lake and Richland only

(Associate Degree)

Degree Plan Number X43196

This program will provide training and education for individuals interested in developing their knowledge and skills as a local area network administrator. The program emphasizes practical skills required to perform duties in the work environment under the supervision of an experienced local area network administrator. The objectives of the program are to provide instruction that presents the fundamentals of computer networking, an in-depth look at fundamentals of designing and implementing computer-related local area networks, local area network software, network and hardware supply to local area networks, and instruction that will help the student build his background in the area of operation and management in the local area network environment. Additionally, practical experience and skills will be acquired through the student's participation in cooperative education work experiences. This course of study will allow the student to get work-related exposure for applying skills as a local area network administrator.

	CREDIT HOURS
SEMESTER I	
CISC 1470	Introduction to Computer Concepts and Applications ... 4
CISC 1471	Problem Solving with the Computer . 4
ENGL 1301	Composition I 3
MATH 1324	Mathematics for Business and Economics I 3
PSYC 1370	Applied Psychology and Human Relations OR 3
PSYC 2301	Introduction to Psychology (3)
	17
SEMESTER II	
CISC 1474	Text Processing Applications 4
CISC 1372	Data Communications and Operating Systems 3
MGMT 1370	Principles of Management 3
SPCH 1311	Introduction to Speech Communication 3
Elective	Humanities/Fine Arts 3
	16

SEMESTER III

CISC 2370	Fundamentals of Networking 3
CISC 2471	Network Software 4
CISC 2478	PC Operating Systems and Utilities . 4
+Electives 3-4
++Electives 3-4
	17-19

SEMESTER IV

CISC 2480	PC Hardware 4
CISC 2375	User Documentation and Training ... 3
CISC 2488	Network Hardware 4
CISC 2485	Network Problems and Applications . 4
Elective	Any non-CISC course 3
	18

Minimum Hours Required 68

+Elective—Any CISC course including but not limited to CISC 7171, CISC 7271, CISC 7371, or CISC 7471

++Elective—must be selected from the following:

CISC 1476	COBOL Programming I 4
CISC 1479	Application Development Tools 4
CISC 1373	BASIC Programming 3
CISC 1480	UNIX Operating System I 4
CISC 2476	Spreadsheet Applications 4
CISC 2481	Database Applications 4
CISC 2374	Advanced BASIC Techniques 3
CISC 2490	UNIX Operating System II 4
CISC 2491	UNIX System Administration 4
CISC 7271	Cooperative Work Experience 2
CISC 7371	Cooperative Work Experience 3
CISC 7471	Cooperative Work Experience 4
CISC 7272	Cooperative Work Experience 2
CISC 7372	Cooperative Work Experience 3
CISC 7472	Cooperative Work Experience 4
MATH 1342	Introduction to Statistics 3

Students may obtain credit toward a degree for only one of each pair of courses below:

CISC 1373 or COSC 1310
CISC 2473 or COSC 2325

Students who wish to pursue a particular interest in connection with networking should select their elective courses accordingly. A student who has an interest related to network use of applications should select CISC 2476, CISC 2481, or appropriate work experience. A LAN student interested in programming skills should select CISC 1476, CISC 1479, CISC 1373 or CISC 2374.

NOTE: Students enrolling in this program who plan to transfer to a four-year institution should consult an advisor or counselor regarding transfer requirements and the transferability of these courses to the four-year institution of their choice.

COMPUTER INFORMATION SYSTEMS -- LAN SERVER OPERATOR

Eastfield, North Lake and Richland only

(Certificate)

Degree Plan Number X53336

LAN server operators are prepared to perform the daily and routine tasks associated with maintaining a local area network server. These operators can set up new users on the system, create directories, perform daily backups of the server hard disk, scan for computer virus infections, manipulate printer operations, check for security problems, install applications on the server, and assist users in learning how to log in and out of the network and perform other routine user tasks on the network.

	CREDIT HOURS
SUMMER SEMESTER	
CISC 1470 Introduction to Computer Concepts and Applications	4
ENGL 1301 Composition I	3
	7
FALL SEMESTER	
CISC 1471 Problem Solving with the Computer .4	
CISC 1474 Text Processing Applications.....	4
CISC 1372 Data Communications and Operating Systems	3
SPCH 1311 Introduction to Speech Communication	3
	14
SPRING SEMESTER III	
CISC 2370 Fundamentals of Networking	3
CISC 2471 Network Software	4
CISC 2478 PC Operating Systems and Utilities	4
CISC 2375 User Documentation and Training	3
	14
Minimum Hours Required	35

Students who are not interested in completing the two-year program in Local Area Network Administrator have the option of completing in one year the certificate program for LAN Server Operator. All ten of the courses required for the LAN Server Operator certificate will apply if the student subsequently chooses to continue work on the two-year program in LAN Administrator.

CONSTRUCTION MANAGEMENT AND TECHNOLOGY

North Lake only

(Associate Degree)

Degree Plan Number 740746

Construction Management is a relatively new discipline within the environmental design professions yet, virtually every commercial building project in the United States today—from the smallest retail "strip" center to the tallest skyscraper—requires construction leadership that is knowledgeable of labor, construction materials, installation methods and equipment; contract administration, construction scheduling, cost estimating and much more.

The Construction Management Curriculum at North Lake College prepares the student with the essential tools for a managerial career in construction or related industry endeavors. Such career positions could include project manager, field engineer, scheduler, specifier, sales representative, owner/developer liaison, estimator, purchaser, expeditor, and inspector.

This program is fully accredited by the American Council for Construction Education. It is the only two-year accredited construction program in the State of Texas, and only the second to be accredited in the U.S.

Should the student decide to continue formal educational studies, this program articulates with major universities. Contact the CMGT program coordinator for details.

SEMESTER III

CMGT 1472	Surveying and Measurements	4
CMGT 1473	Construction Management I	4
CMGT 2370	Construction Contracts and Specifications	3
ENGR 2270	Mechanics of Structure	3
SPCH 1311	Introduction to Speech Communication	3
		17

SEMESTER IV

CMGT 2471	Quality Control and Cost Control	4
CMGT 2472	Commercial Estimating	4
CMGT 2475	Soils, Foundations, and Reinforced Concrete	4
CMGT 2476	Construction Management II	4
+Elective	3-4
		19-20

Minimum Hours Required 71

+Electives—must be selected from the following:

ANTH	2346	Introduction to Anthropology	3
ARTS	1301	Art Appreciation	3
GOVT	2301	American Government	3
HIST	1301	History of the United States OR	
HIST	1302	History of the United States	3
HIST	2311	Western Civilization OR	
HIST	2312	Western Civilization	3
HUMA	1301	Introduction to the Humanities	3
PHIL	1301	Introduction to Philosophy	3
SPAN	1411	Beginning Spanish	4

*MATH 1374 may be taken only when a science course is taken as well. Select natural science course from Astronomy, Biology, Chemistry, Earth Science, Ecology, Geology, Physical Science or Physics.

NOTE: Students enrolling in this program who plan to transfer to a four-year institution should consult an advisor or counselor regarding transfer requirements and the transferability of these courses to the four-year institution of their choice.

CREDIT HOURS

SEMESTER I

CMGT 1370	Construction Materials, Methods and Equipment I	3
CMGT 1470	Construction Graphics	4
CMGT 1270	Construction Industry	2
CMGT 2372	Building Codes	3
MATH 1374	Technical Mathematics I* OR	
MATH 1314	College Algebra	3
CMGT 2371	Safety Management	3
		18

SEMESTER II

CMGT 1371	Construction Materials, Methods and Equipment II	3
CMGT 1471	Electrical and Mechanical Equipment for Buildings	4
CISC 1470	Introduction to Computer Concepts and Applications	4
ENGL 1301	Composition I	3
MATH 1375	Technical Mathematics II OR	
MATH 1316	Plane Trigonometry	3
		17

CONSTRUCTION MANAGEMENT & TECHNOLOGY--CONSTRUCTION SPECIFIER

North Lake only

(Associate Degree)

Degree Plan Number 743366

The Construction Specifier option of the Construction and Management Technology Program is an in-depth study of written construction communications. Topics covered include the organization and preparation; development, implementation, modification and administration of contracts and specifications, as well as the ramifications of non-compliance. Emphasis is placed on collecting, organizing, and applying information; researching products and systems; developing rough and final drafts of each type of specification. The latest in computer applications and automated editing procedures are utilized with hands on experience acquired. Advanced computer applications for electronic media, text manipulation, and macro utilization are studied. Administrative skills necessary for a specification writer are studied including managing a technical library, maintaining data bases, performing project cost budgeting, implementing a continuing education/quality assurance program, assisting in the bidding and construction phases, and archiving of documents.

This program option has been developed in conjunction with the Dallas Chapter of the Construction Specification Institute. Upon satisfactory completion of this program and work experience in this field of study, a student will be eligible to take the CSI certification test, Certified Construction Specifier (CCS).

This program is fully accredited by the American Council for Construction Education.

Should the student decide to continue formal educational studies, this program articulates with major universities. Contact the CMGT program coordinator for details.

CREDIT
HOURS

SEMESTER I

CMGT 1370	Construction Materials, Methods and Equipment I	3
CMGT 1470	Construction Graphics OR	
CADD 1471	Architectural Drafting	4
CMGT 1270	Construction Industry	2
CMGT 1473	Construction Management I	4
ENGL 1301	Composition I	3
MATH 1374	Technical Mathematics I* OR	
MATH 1314	College Algebra	3

19

SEMESTER II

CMGT 1371	Construction Materials, Methods and Equipment II	3
CMGT 1471	Electrical and Mechanical Equipment for Buildings	4
ENGL 1302	Composition II	3
CISC 1470	Introduction to Computer Concepts and Applications	4
MATH 1375	Technical Mathematics II OR	
MATH 1316	Plane Trigonometry	3

17

SEMESTER III

CMGT 2370	Construction Contracts and Specifications	3
CMGT 2372	Building Codes	3
CMGT 2373	Introduction to Construction Specification Writing	2
CISC 1474	Text Processing Applications	4
ENGL 2311	Technical Writing	3
SPCH 1311	Introduction to Speech Communication	2

18

SEMESTER IV

CMGT 2471	Quality Control and Cost Control	4
CMGT 2475	Soils, Foundations, and Reinforced Concrete	4
CMGT 2374	Advanced Construction Specification Writing	3
CMGT 2375	Specification Administration	3
Elective	Any non-CMGT course	1

1

Minimum Hours Required 7

*MATH 1374 may be taken only when a science course is taken as well. Select natural science course from Astronomy, Biology, Chemistry, Earth Science, Ecology, Geology, Physical Science or Physics.

NOTE: Students enrolling in this program who plan transfer to a four-year institution should consult advisor or counselor regarding transfer requirements and the transferability of these courses to the four-year institution of their choice.

CONSTRUCTION TECHNOLOGY

North Lake only

(Associate Degree)

Degree Plan Number 742946

This program is designed to develop the skills and knowledge necessary so that a graduate may advance in career paths appropriate to a person's own particular interests and abilities, in either the field of residential or commercial building or contracting. In addition to the specific technical skills and knowledge required to build buildings and supervise employees on a construction job, the graduate will have covered skills in other areas such as planning and organization, problem solving and decision making, related communication, and business and human relations.

	CREDIT HOURS
SEMESTER I	
CNST 1370 Construction I - Systems and Materials	3
CNST 1372 Blueprint Reading/Specifications	3
CNST 1170 Construction Safety	1
MATH 1374 Technical Mathematics I* OR	
MATH 1371 Business Mathematics	3
SPCH 1311 Introduction to Speech Communication	3
+Electives	3
	16
SEMESTER II	
CNST 1371 Construction II - Mechanical, Electrical, and Plumbing Systems ...	3
COMM 1370 Communications OR	
ENGL 1301 Composition I	3
PSYC 1370 Applied Psychology and Human Relations	3
+Electives	6
	15
SEMESTER III	
CNST 1378 Engineering Principles and Practices	3
+Electives	9-10
Elective Any Non-CNST Course	3
	15-16
SEMESTER IV	
CNST 1374 Codes/Inspection I	3
++Electives Humanities/Fine Arts	3
+Electives	9-10
CISC 1470 Introduction to Computer Concepts & Applications	4
	19-20
Minimum Hours Required	65

+Electives must be selected from the following:

Any CNST course (including CNST 7000 level Cooperative Work Experience**)

++Electives--must be selected from the following:

ARTS 1301	Art Appreciation	3
ARTS 1303	Survey of Art History	3
ARTS 1304	Survey of Art History	3
ARTS 1311	Design I	3
ARTS 1312	Design II	3
HUMA 1301	Introduction to Humanities	3
ENGL 2322	British Literature	3
ENGL 2323	British Literature	3
ENGL 2332	World Literature	3
ENGL 2333	World Literature	3
ENGL 2327	American Literature	3
ENGL 2328	American Literature	3

*MATH 1374 may be taken only when a science course is taken as well. Select natural science course from Astronomy, Biology, Chemistry, Earth Science, Ecology, Geology, Physical Science or Physics.

**Cooperative Work Experience may only be taken in SEMESTER II, III, or IV.

NOTE: Students enrolling in this program who plan to transfer to a four-year institution should consult an advisor or counselor regarding transfer requirements and the transferability of these courses to the four-year institution of their choice.

CONSTRUCTION TECHNOLOGY

North Lake only

(Certificate)

Degree Plan Number 753006

This is a one-year certificate that provides the student with the technical knowledge and hands-on skills required to work in one of two areas: residential or commercial carpentry. In addition, the student will cover job planning and materials estimating, human-relation skills and the economics of the construction industry. After completion of the program, students will be qualified to enter the construction field as a carpenter.

		CREDIT HOURS
SEMESTER I		
CNST 1370	Construction I - Systems and Materials	3
CNST 1372	Blueprint Reading/Specifications	3
CNST 1170	Construction Safety	1
CNST 1375	Foundations I	3
MATH 1373	Applied Math	3
PSYC 1370	Applied Psychology and Human Relations	3
		16
SEMESTER II		
CNST 1371	Construction II - Mechanical, Electrical, and Plumbing Systems OR	
CNST 2370	Commercial Systems, Materials and Equipment	3
CNST 1383	Building Construction I	3
CNST 2375	Foundations II OR	
CNST 2376	Building Construction II	3
CNST 1376	Finish Systems I OR	
CNST 2377	Finish Systems II	3
+Electives	3-4
		15-16

Minimum Hours Required31

+Electives must be selected from the following:

Any CNST course (including CNST 7000 level Cooperative Work Experience*).

*Cooperative Work Experience may only be taken in Semester II, III, or IV.

ELECTRICAL TECHNOLOGY

North Lake only

(Associate Degree)

Degree Plan Number 742316

The Electrical Technology program prepares the student for career opportunities by developing technical knowledge and practical skills necessary to enter or advance in the electrical technology field.

Students wishing to earn an Associate in Applied Sciences Degree with a major in Electrical Technology must complete all of the courses listed below.

	CREDIT HOURS
SEMESTER I	
ELEC 1470 Fundamentals of Electricity	4
ELEC 1471 Electrical Transformers	4
ELEC 1271 General Electrical Codes	2
MATH 1374 Technical Mathematics I*	3
SPCH 1311 Introduction to Speech Communication	3
	16
SEMESTER II	
ELEC 1370 Low Voltage Circuits	3
ELEC 1371 General Electrical Wiring	3
ELEC 1472 General Electrical Planning	4
ELEC 1272 Commercial Codes	2
COMM 1370 Applied Communications	3
	15
SEMESTER III	
ELEC 2370 Commercial Wiring	3
ELEC 2470 Commercial Planning	4
ELEC 2270 Industrial Planning	2
ELEC 2271 Industrial Codes	2
ELEC 7371 Cooperative Work Experience OR	3
ELEC 7471 Cooperative Work Experience	(4)
HUMA 1301 Introduction to Humanities	3
	17-18
SEMESTER IV	
ELEC 2272 Electrical Motor Fundamentals	2
ELEC 2371 Solid State Controls	3
ELEC 2374 Motor Controls	3
ELEC 2375 Electrical Design	3
ELEC 7372 Cooperative Work Experience OR	(3)
ELEC 7472 Cooperative Work Experience	4
PSYC 1370 Applied Psychology and Human Relations	3
Elective Any Non-ELEC Course	3
	20
Minimum Hours Required	68

ELECTRICAL TECHNOLOGY

North Lake only

(Certificate)

Degree Plan Number 752326

Completion of all courses listed below qualifies a student for a Certificate in Electrical Technology. The courses may be taken in any order after consultation with the instructor.

	CREDIT HOURS
SEMESTER I	
ELEC 1270 Introduction to Electrical Technology	2
ELEC 1470 Fundamentals of Electricity	4
ELEC 1471 Electrical Transformers	4
ELEC 1271 General Electrical Codes	2
MATH 1374 Technical Mathematics I	3
	15
SEMESTER II	
ELEC 1370 Low Voltage Circuits	3
ELEC 1371 General Electrical Wiring	3
ELEC 1472 General Electrical Planning	4
ELEC 1272 Commercial Codes	2
COMM 1370 Applied Communications	3
	15
Minimum Hours Required	30

*MATH 1374 may be taken only when a science course is taken as well. Select natural science course from: Astronomy, Biology, Chemistry, Earth Science, Ecology, Geology, Physical Science or Physics.

NOTE: Students enrolling in this program who plan to transfer to a four-year institution should consult an advisor or counselor regarding transfer requirements and the transferability of these courses to the four-year institution of their choice.

ELECTRONICS TECHNOLOGY

Mountain View and North Lake only

(Associate Degree, Tech-Prep Advanced Skills Certificate)

Degree Plan Number X40306

This program prepares students for work as electronics technicians by familiarizing them with most electronic testing equipment, training them in technical communications and providing them with electronic theory and skills.

	CREDIT HOURS
SEMESTER I	
ELET 1470 DC Circuits and Electrical Measurements OR	4
ELET 1670 DC-AC Theory and Circuit Analysis (6)	
COMM 1370 Applied Communications OR	
ENGL 1301 Composition I	3
MATH 1374 Technical Mathematics I* OR	
MATH 1314 College Algebra	3
+Elective Humanities/Fine Arts	3
++Elective Social/Behavioral Science	3
	16-18
SEMESTER II	
ELET 1471 AC Circuits (Unless ELET 1670 Completed).....	4
ELET 1472 Active Devices	4
ELET 1370 Instrumentation	3
SPCH 1311 Introduction to Speech Communication	3
PHYS 1405 Concepts in Physics or	
PHYS 1407 Concepts in Physics	4
	14-18
SEMESTER III	
ELET 2476 Special Circuits with Communications Applications	4
ELET 2477 Analysis of Electronic Logic and Switching Circuits	4
ELET 2480 Linear Integrated Circuits	4
ELET 2481 Electronic Theory and Application of Digital Computers	4
Elective Any Non-ELET Course	3
	19
SEMESTER IV	
ELET 2370 Electronic Circuits & Systems	3
ELET 2479 Modular Memories & Microprocessors	4
ELET 2371 Microwave Theory	3
+++Elective Technical	7-8
	17-18

Minimum Hours Required 68

+Electives—must be selected from:

Any ARTS, HUMA, MUSI or PHIL course 3

++Elective—must be selected from:

Any GOVT, HDEV, HIST or PSYC course 3

+++Electives—technical elective must be selected from the following:

CISC	1370	Data Entry Applications & Concepts	3
ELET	1170	Printed Circuit Board Manufacturing	1
ELET	1171	Soldering	1
ELET	1172	Oscilloscope Utilization	1
ELET	2470	Special Applications of Electronics	4
ELET	2471	Automated Manufacturing	4
ELET	2475	Basic CRT Display	4
ELET	2493	Microprocessor Troubleshooting and Interface	4

This is a Tech-Prep program. Students interested in pursuing the Tech-Prep advanced skills certificate should need to consult with their advisor.

NOTE: Students enrolling in this program who plan to transfer to a four-year institution should consult an advisor or counselor regarding transfer requirements and the transferability of these courses to the four-year institution of their choice.

MANAGEMENT

(Formerly Mid-Management)

Offered at all seven campuses

(Associate Degree)

Degree Plan Number X43666

The Management Program provides an opportunity for students to acquire knowledge in the management field and at the same time update and sharpen personal management skills. In addition to learning about supervision, personnel management, human relations psychology, problem-solving, decision-making, and other related business topics, students also participate in an on-the-job management training course with their present employers. These management training courses at work allow students to apply what is learned in the classroom environment and obtain the valuable practical experience necessary to become competent business managers. The Management Program allows students the opportunity to bridge the gap between theory and practice as professional managers.

	CREDIT HOURS
SEMESTER I	
MGMT 1370 Principles of Management.....	3
MGMT 1374 Introduction to Supervision	3
MGMT 7371 Cooperative Work Experience	3
BUSI 1301 Introduction to Business	3
ENGL 1301 Composition I	3
SPCH 1311 Introduction to Speech Communication	3
	18
SEMESTER II	
MGMT 2374 Human Resources Management	3
MGMT 7372 Cooperative Work Experience	3
CISC 1470 Introduction to Computer Concepts and Applications	4
MATH 1314 College Algebra OR	
MATH 1324 Mathematics for Business and Economics I OR	
MATH 1371 Business Mathematics** OR	
MATH 1342 Introductory Statistics	3
ENGL 1302 Composition II	3
	16
SEMESTER III	
MGMT 2373 Organizational Behavior	3
MGMT 8381 Cooperative Work Experience	3
ACCT 2301 Principles of Accounting I	3
ECON 2301 Principles of Economics I OR	
ECON 1303 Economics of Contemporary Social Issues	3
	12

SEMESTER IV

MGMT 2375 Problem Solving and Decision Making	3
MGMT 8382 Cooperative Work Experience	3
+Elective Humanities/Fine Arts	3
Elective Any Non-MGMT Course	3
Elective	3
	15

Minimum Hours Required 61

+Elective—must be selected from the following:

ARTS 1301 Art Appreciation	3
HUMA 1301 Introduction to the Humanities	3
ENGL 2322 British Literature	3
ENGL 2323 British Literature	3
ENGL 2332 World Literature	3
ENGL 2333 World Literature	3
ENGL 2327 American Literature	3
ENGL 2328 American Literature	3
MUSI 1306 Music Appreciation	3
PHIL 1301 Introduction to Philosophy	3
DRAM 1310 Introduction to the Theatre	3
Foreign Language or American Sign Language	4

*Students may substitute ACCT 1371 and ACCT 1372 for ACCT 2301. Only three hours may be applied to the required number of hours for granting the degree.

**Students selecting MATH 1371 must also complete a natural science course.

NOTE: Students enrolling in this program who plan to transfer to a four-year institution should consult an advisor or counselor regarding transfer requirements and the transferability of these courses to the four-year institution of their choice

MANAGEMENT

(Formerly Mid-Management)

Offered at all seven colleges

(Certificate)

Degree Plan Number X53466

The Management program is designed to develop the fundamental skills, knowledge, attitudes and experiences which enable men and women to function in leadership and decision-making positions as managers. Students combine management classes and on-the-job management training with their present employers. All of the courses for this certificate are applicable to the Management associate degree option.

	CREDIT HOURS
SEMESTER I	
ENGL 1301 Composition I	3
MGMT 1374 Introduction to Supervision	3
MGMT 7371 Cooperative Work Experience	3
	<u>9</u>
SEMESTER II	
MGMT 2374 Human Resources Management	3
MGMT 7372 Cooperative Work Experience	3
SPCH 1311 Introduction to Speech Communication	<u>3</u>
	<u>9</u>
SEMESTER III	
MGMT 2373 Organizational Behavior	3
MGMT 8381 Cooperative Work Experience	3
	<u>6</u>
SEMESTER IV	
MGMT 2375 Problem Solving and Decision Making	<u>3</u>
MGMT 8382 Cooperative Work Experience	<u>3</u>
	<u>6</u>
Minimum Hours Required	30

MORTGAGE BANKING

North Lake College Only

(Associate Degree)

Degree Plan Number 743206

This program is designed to develop the skills and knowledge necessary so that a graduate may advance in career paths appropriate to that person's own particular interests and abilities in the field of mortgage banking. In addition to the specific technical skills and knowledge required to originate, process and manage mortgage loans, the graduate will have covered skills in other areas such as real estate, planning and organization, problem solving and decision making, communication, accounting and business.

	CREDIT HOURS
SEMESTER I	
REAL 1370 Real Estate Principles	3
REAL 1371 Real Estate Finance	3
BUSI 1301 Introduction to Business	3
ENGL 1301 Composition I	3
MATH 1373 Applied Mathematics* OR	
MATH 1324 Mathematics for Business and	
Economics	3
	15
SEMESTER II	
CISC 1470 Introduction to Computer Concepts	
and Applications	4
MOBA 1370 Loan Origination	3
SPCH 1311 Introduction to Speech	
Communication	3
ACCT 2301 Principles of Accounting I	3
+Elective Humanities/Fine Arts	3
	16
SEMESTER III	
MOBA 1372 Loan Underwriting	3
MOBA 1373 Loan Closing	3
ECON 2301 Principles of Economics I	3
MOBA 7471 Cooperative Work Experience	4
++Elective	3
	16
SEMESTER IV	
MOBA 1170 Loan Quality Control	1
MOBA 2370 Loan Servicing	3
MOBA 2372 Secondary Market	3
MOBA 2373 Investor Accounting	3
GOVT 2301 American Government	3
Elective Any Non-MOBA course	3
	16
Minimum Hours Required	63

+Elective - must be selected from the following:

ARTS	1301	Art Appreciation	3
ENGL	2322	British Literature	3
ENGL	2323	British Literature	3
ENGL	2332	World Literature	3
ENGL	2333	World Literature	3
ENGL	2327	American Literature	3
ENGL	2328	American Literature	3
ENGL	2311	Technical Writing	3
HIST	1301	History of the United States	3
HIST	1302	History of the United States	3
HUMA	1301	Introduction to the Humanities	3
MUSI	1306	Music Appreciation	3
PHIL	1301	Introduction to Philosophy	3
DRAM	1310	Introduction to the Theatre	3

++Electives—must be selected from the following:

ACCT	2302	Principles of Accounting II	3
ECON	2302	Principles of Economics II	3
MOBA	7472	Cooperative Work Experience	4
SPCH	1315	Fundamentals of Public Speaking	3

*MATH 1373 may be taken only when a science course is taken as well. Select natural science course from Astronomy, Biology, Chemistry, Earth Science, Ecology, Geology, Physical Science or Physics.

NOTE: Students enrolling in this program who plan to transfer to a four-year institution should consult an advisor or counselor regarding transfer requirements and the transferability of these courses to the four-year institution of their choice.

MORTGAGE BANKING -- DESIGNATE

North Lake Only

(Certificate)

Degree Plan Number 753396

	CREDIT HOURS
SEMESTER I	
ENGL 1301 Composition I	3
MATH 1373 Applied Mathematics OR	
MATH 1324 Mathematics for Business	
and Economics I	3
	<u>6</u>
SEMESTER II	
MOBA 1370 Loan Origination	3
MOBA 1372 Loan Underwriting	3
MOBA 1373 Loan Closing	3
MOBA 1170 Loan Quality Control	1
MOBA 2370 Loan Servicing	3
REAL 1370 Real Estate Principles	3
	<u>16</u>
SEMESTER III	
MOBA 2372 Secondary Market	3
MOBA 2373 Investor Accounting.....	3
MOBA 7471 Cooperative Work	4
REAL 1371 Real Estate Finance	3
	<u>13</u>
Minimum Hours Required	35

MORTGAGE BANKING -- INTERN

North Lake Only

(Skills Achievement Award)

Degree Plan Number 737166

	CREDIT HOURS
SEMESTER I	
MOBA 1370 Loan Origination	3
MOBA 1372 Loan Underwriting	3
MOBA 1373 Loan Closing	3
MOBA 1170 Loan Quality Control	1
MOBA 2370 Loan Servicing	3
REAL 1371 Real Estate Finance	3
	<u>6</u>
Minimum Hours Required	16

OFFICE TECHNOLOGY – ADMINISTRATIVE ASSISTANT

Offered at all seven campuses

(Associate Degree, Tech-Prep Advanced Skills Certificate)

Degree Plan Number X42076

The primary objective of the Administrative Assistant program is to prepare students for positions as assistants to administrators within public or private firms and agencies. Emphasis in this program is on the development of organizational and decision-making skills in addition to basic office skills.

	CREDIT HOURS
SEMESTER I	
ENGL 1301	Composition I3
OFCT 1377	Office Systems and Applications3
OFCT 1372	Office Calculating Machines3
OFCT 1375	Beginning Keyboarding ¹3
SPCH 1311	Introduction to Speech Communication3
	15
SEMESTER II	
ENGL 1302	Composition II3
Elective	Natural Science ³3
MATH 1371	Business Math3
OFCT 1379	Word Processing I3
OFCT 1373	Office Procedures ²3
OFCT 1376	Intermediate Keyboarding ¹3
	18
SEMESTER III	
OFCT 1378	Text Processing Transcription ⁴3
OFCT 1371	Automated Filing3
OFCT 2372	Word Processing II3
OFCT 2370	Business Communications3
++Elective	Social/Behavioral Science3
Elective	Any Non-OFCT Course3
	18
SEMESTER IV	
+++Elective	Humanities/Fine Arts3
OFCT 1380	Business Software Applications I3
ACCT 1371	Bookkeeping I OR
ACCT 2301	Principles of Accounting3
+Elective(s) ⁵3-4
OFCT 7371	Cooperative Work Experience OR3
OFCT 7471	Cooperative Work Experience(4)
	15-17
Minimum Hours Required	66

¹ Students may be placed in keyboarding courses based on proficiency level determined by previous training, experience and/or placement tests. If a student places out, any OFCT course may be taken to supplement the minimum hours required.

² For legal emphasis, OFCT 2371 (Legal Secretarial Procedures) may be substituted.

³ One of the following Natural Science courses may be taken:

PHYS 1311	Descriptive Astronomy3
BIOL 1406	General Biology4
ECOL 1305	People and Their Environment3
GEOL 1403	Physical Geology4
PHYS 1401	Introductory General Physics4
PHYS 1415	Concepts in Physics4

⁴ For legal emphasis, OFCT 1374 (Legal Terminology and Transcription) may be substituted.

⁵ +Electives—must be taken from the following:

OFCT 1170	Contemporary Topics in Office Technology1
OFCT 1270	Contemporary Topics in Office Technology2
OFCT 1370	Contemporary Topics in Office Technology3
OFCT 1172	Introduction to Word Processing1
OFCT 1173	Keyboarding and Speed for Accuracy1
OFCT 2373	Business Software Applications II3
OFCT 2374	Business Software Applications III3
OFCT 2270	Advanced Keyboarding Applications2
OFCT 2170	Word Processing Applications1
OFCT 2171	Specialized Software I1
OFCT 2172	Specialized Software1
OFCT 7372	Cooperative Work Experience3
OFCT 7472	Cooperative Work Experience4
OFCT 8381	Cooperative Work Experience3
OFCT 8482	Cooperative Work Experience4

++Elective – may be taken from any Government, Human Development, History or Psychology course.

+++Elective – may be taken from any Art, Humanities, Music or Philosophy course.

This is a Tech-Prep program. Students interested in pursuing the Tech-Prep advanced skills certificate need to consult with their advisor.

NOTE: Students enrolling in this program who plan to transfer to a four-year institution should consult an advisor or counselor regarding transfer requirements and the transferability of these courses to the four-year institution of their choice.

OFFICE TECHNOLOGY -- CERTIFIED PROFESSIONAL SECRETARY ARTICULATION

Offered at all seven campuses

Credit toward an associate degree in Office Technology will be granted upon successful completion of all parts of the Certified Professional Secretary (CPS) Exam. In order to receive credit, the registrar at the college must receive notification from the Institute for Certifying Secretaries that the applicant has passed all sections of the exam. The student must complete 12 credit hours (excluding developmental courses) within the District of which at least two courses must be completed in the area of Office Technology. The student must complete the courses with a grade of "C" or higher.

Select five of the following courses for which credit may be granted:

OFCT 1377	Office Systems and Applications	3
OFCT 1378	Text Processing Transcription	3
OFCT 1379	Word Processing I	3
OFCT 1380	Business Software Applications I	3
OFCT 1373	Office Procedures	3
OFCT 1376	Intermediate Keyboarding	3
OFCT 2370	Business Communications	3

OFFICE TECHNOLOGY -- GENERAL OFFICE CLERK

Offered at all seven campuses

(Certificate)

Degree Plan Number X52096

This certificate with a clerical emphasis is designed to provide the student with a basic working knowledge office procedures.

	CREDIT HOURS
SEMESTER I	
ENGL 1301 Composition I	3
MATH 1371 Business Mathematics	3
OFCT 1372 Office Calculating Machines	3
OFCT 1375 Beginning Keyboarding ¹	3
	12
SEMESTER II	
OFCT 1378 Text Processing Transcription	3
OFCT 1379 Word Processing I	3
OFCT 1373 Office Procedures	3
OFCT 1376 Intermediate Keyboarding ¹	3
	12
SEMESTER III	
ACCT 1371 Bookkeeping I OR	
ACCT 2301 Principles of Accounting	3
OFCT 1380 Business Software Applications I	3
OFCT 1371 Automated Filing Procedures	3
OFCT 2370 Business Communications	3
Elective Natural Science ²	3
	15

Minimum Hours Required39

¹ Students may be placed in keyboarding courses based on proficiency level determined by previous training, experience and/or placement tests. If students place out, any OFCT course may be taken to supplement the minimum hours required.

² One Natural Science course may be selected from the following:

PHYS	1311	Descriptive Astronomy	3
BIOL	1406	General Biology	4
ECOL	1305	People and Their Environment	3
GEOL	1403	Physical Geology	4
PHYS	1401	Introductory General Physics	4
PHYS	1415	Concepts in Physics	4

OFFICE TECHNOLOGY -- RECEPTIONIST

All seven colleges

(Certificate)

Degree Plan Number X53546

This program provides skills necessary to meet the public, make appointments, handle the telephone, keyboard documents, and perform data entry functions.

	CREDIT HOURS
SEMESTER I	
ENGL 1301 Composition I	3
OFCT 1379 Word Processing I	3
OFCT 1372 Office Calculating Machines	3
OFCT 1376 Intermediate Keyboarding ¹	3
	12
SEMESTER II	
OFCT 1380 Business Software Applications I	3
OFCT 1373 Office Procedures	3
SPCH 1311 Introduction to Speech Communication	3
	9
Minimum Hours Required	21

¹ Prerequisite: OFCT 1375 or demonstrated competency.

OFFICE TECHNOLOGY -- WORD PROCESSING TYPIST

All seven colleges

(Certificate)

Degree Plan Number X53556

This certificate provides word processing skills necessary to produce documents from rough draft copy and voice recordings.

	CREDIT HOURS
SEMESTER I	
ENGL 1301 Composition I	3
OFCT 1377 Office Systems and Applications	3
OFCT 1379 Word Processing I	3
OFCT 1376 Intermediate Keyboarding ¹	3
	12
SEMESTER II	
OFCT 1378 Text Processing Transcription	3
OFCT 1380 Business Software Applications I	3
OFCT 2370 Business Communications	3
SPCH 1311 Introduction to Speech Communication	3
	12
Minimum Hours Required	24

¹ Prerequisite: OFCT 1375 or demonstrated competency.

PHYSICAL FITNESS TECHNOLOGY

North Lake only

(Associate)

Degree Plan Number 742786

This program prepares students for employment in the physical fitness industry. Students in this program acquire skills in conducting physical fitness and health risk assessments, prescribing exercise and lifestyle change programs, and instructing individuals and groups in physical fitness and health promotion activities. Areas studied include health risk appraisal, nutrition and weight control, smoking cessation, stress management, body composition analysis, and the development of joint flexibility, muscular strength and endurance, and aerobic capacity. The students acquire the knowledge and skills to supervise the use of physical fitness facilities and to provide exercise leadership and programming.

Upon successful completion of the program, the student will receive an Associate in Applied Sciences Degree and will be prepared to sit for national certification examinations.

	CREDIT HOURS
SEMESTER I	
ENGL 1301 Composition I	3
BIOL 1470 Introduction to Human Anatomy and Physiology	4
PHED 1164 Physical Fitness	1
PFIT 1370 Exercise Science	3
PFIT 1470 Fitness and Exercise Testing I	4
	15
SEMESTER II	
BIOL 1472 Introduction to Human Anatomy and Physiology	4
Mathematics Requirement**	3
SPCH 1311 Introduction to Speech Communication	3
PFIT 1471 Physical Fitness Theory and Instruction	4
PFIT 1170 Information Systems in Fitness Technology	1
	15
SEMESTER III	
NUTR 1322 Principles of Nutrition	3
PFIT 2370 Instruction in Lifestyle Change	3
PFIT 2372 Prevention and Care of Exercise Injury	3
PFIT 2171 Practical Application in Physical Fitness Technology I	1
+Elective	3-4
++Elective Humanities/Fine Arts	3
	16-17

SEMESTER IV

PSYC 1370 Applied Psychology and Human Relations	3
PFIT 2371 Exercise Programming	3
PFIT 2373 Practical Aspects of the Fitness Industry	3
PFIT 2172 Practical Application in Physical Fitness Technology II	1
PFIT 7371 Cooperative Work Experience OR PFIT 7471 Cooperative Work Experience	3-4
Elective Any Non-PFIT Course	3
	16-17

Minimum Hours Required 62

+Elective—must be selected from the following:

PHED 2155 Advanced Life Saving	1
PHED 1306 Advanced First Aid and Emergency Care	3
PFIT 1181 Group Exercise Instruction	1
PFIT 1191 Personal Training	1
PFIT 2470 Fitness and Exercise Testing II	4
PFIT 2374 Psychosocial Aspects of Sport and Exercise	3
PFIT 2170 Selected Topics in Physical Fitness Technology	1
PFIT 2375 Selected Topics in Physical Fitness Technology	3

++Elective—must be selected from the following:

ARTS 1311 Design I	3
DANC 1245 Beginning Contemporary Dance	2
DANC 1101 Introduction to Composition I	1
MUSI 1300 Foundations of Music	3
PHIL 1370 Critical Thinking	3
PHIL 2306 Ethics	3
DRAM 1351 Acting I	3
DRAM 2375 Broadcast Communications	3

**Mathematics Requirement - Any 1000 level Mathematics course.

NOTE: Students enrolling in this program who plan to transfer to a four-year institution should consult the program coordinator regarding transfer requirements and the transferability of these courses to the four-year institution of their choice.

PHYSICAL FITNESS TECHNOLOGY

North Lake only

(Certificate)

Degree Plan Number 752986

This certificate program in physical fitness technology prepares students to make physical fitness assessments, prescribe exercise programs, and instruct individuals and groups in physical fitness activities. This one-year program is particularly appropriate for those who want to expand or upgrade their skills, e.g. those who already have a degree and/or are employed in a physical fitness or related field. Students completing the certificate program have the option to continue their study toward the completion of the Associate Degree.

CREDIT HOURS

SEMESTER I

BIOL 1470	Introduction to Human Anatomy and Physiology	4
ENGL 1301	Composition I	3
PFIT 1370	Exercise Science	3
PFIT 1470	Fitness and Exercise Testing I	4
NUTR 1322	Principles of Nutrition	3
		17

SEMESTER II

BIOL 1472	Introduction to Human Anatomy and Physiology	4
PFIT 1471	Physical Fitness Theory and Instruction	4
PFIT 2370	Instruction in Lifestyle Change	3
SPCH 1311	Introduction to Speech Communication	3
		14

Minimum Hours Required 31

REAL ESTATE

Cedar Valley, North Lake and Richland only

(Associate Degree)

Degree Plan Number X40886

The program in real estate is designed to develop the fundamental skills, attitudes and experiences which enable the student to function in decision-making positions in the real estate profession. Successful completion of the program leads to the Associate in Applied Sciences Degree and may be applied toward licensing requirements as determined by the Texas Real Estate Commission.

	CREDIT HOURS
SEMESTER I	
BUSI 1301 Introduction to Business	3
ENGL 1301 Composition I	3
REAL 1379 Law of Agency	3
REAL 1370 Real Estate Principles	3
MATH 1324 Mathematics for Business and Economics OR	3
REAL 1378 Real Estate Math AND	(3)
ECOL 1305 People and Their Environment	(3)
	15-18
SEMESTER II	
REAL 1372 Real Estate Marketing	3
REAL 1375 Real Estate Law	3
SPCH 1311 Introduction to Speech Communication	3
PSYC 1370 Applied Psychology and Human Relations	3
REAL 1371 Real Estate Finance	3
	15
SEMESTER III	
REAL 1376 Promulgated Contract Forms	3
ECON 2301 Principles of Economics I OR ECON 1303 Economics of Contemporary Social Issues	3
REAL 7471 Cooperative Work Experience	4
CISC 1470 Introduction to Computer Applications and Concepts	4
REAL 1373 Real Estate Appraisal- Commercial OR	
REAL 1374 Real Estate Appraisal-Residential	3
	17
SEMESTER IV	
Elective Any Non-REAL Course	3
++Elective	9
+Elective Humanities/Fine Arts	3
	15
Minimum Hours Required	62-65

+Elective—must be selected from the following:

ARTS	1301	Art Appreciation	3
ENGL	2322	British Literature	3
ENGL	2323	British Literature	3
ENGL	2332	World Literature	3
ENGL	2333	World Literature	3
ENGL	2327	American Literature	3
ENGL	2328	American Literature	3
ENGL	2370	Studies in Literature	3
ENGL	2371	Studies in Literature	3
HUMA	1301	Introduction to Humanities	3
MUSI	1306	Music Appreciation	3
PHIL	1301	Introduction to Philosophy	3
DRAM	1310	Introduction to Theater	3
Foreign Language or American Sign Language			4

++Recommended Electives:

MRKT	2373	Salesmanship	2
REAL	2270	Special Problems in Real Estate	2
REAL	2370	Real Estate Office Management Brokerage	3
REAL	2371	Commercial and Investment Real Estate	3
REAL	2372	Property Management	3
REAL	2373	Residential Inspection for Real Estate Agents	3
REAL	2170	Special Problems in Real Estate	1
REAL	2374	Special Problems in Real Estate	1
REAL	7472	Cooperative Work Experience II	1

NOTE: Students enrolling in this program who plan to transfer to a four-year institution should consult advisor or counselor regarding transfer requirements, the transferability of these courses to the four-year institution of their choice.

REAL ESTATE – BUILDING PROPERTY MANAGEMENT

North Lake Only

(Associate)

Degree Plan Number 743566

This program is designed to provide the student with the skills and knowledge required to perform the duties of a commercial building manager. These duties include financial forecasting and budgeting, marketing, contract negotiation, tenant retention, public relations, personnel administration, risk management, provision of building services and maintenance of the property.

	CREDIT HOURS
SEMESTER I	
BPMT 1370 Design, Operation & Maintenance of Building Systems I	3
+Elective Humanities/Fine Arts	3
ENGL 1301 Composition I	3
MATH 1373 Applied Mathematics* OR	
MATH 1324 Mathematics for Business & Economics I	3
REAL 1370 Real Estate Principles	3
	15
SEMESTER II	
BPMT 2370 Design, Operation & Maintenance of Building Systems II	3
BPMT 2371 Law for Property Managers	3
++Elective Social/Behavioral Science	3
REAL 2371 Commercial & Investment Real Estate	3
SPCH 1311 Introduction to Speech Communication	3
	15
SEMESTER III	
CISC 1470 Introduction to Computer Concepts and Applications	4
#Elective Building Property Management Elective	3
*Electives Business	6
REAL 2372 Property Management	3
	16
SEMESTER IV	
#Elective Building Property Management Elective	3
*Electives Business	6
Elective Any non-BPMT or non-REAL course	3
REAL 7471 Cooperative Work Experience	4
	16
Minimum Hours Required	62

+Elective must be selected from Humanities/Fine Arts.

++Elective must be selected from Social/Behavioral Sciences.

#Electives must be selected from the following Building Property Management Courses:

BPMT	2372	Real Property Accounting	3
BPMT	2373	Risk Management	3
BPMT	2374	Leasing & Marketing for Property Managers	3

*Electives must be selected from the following business courses:

Any Real Estate course (see catalog)

*Students planning to take the Texas Real Estate License Examination need to select REAL 1379 (Law of Agency)

ACCT	2301	Principles of Accounting I	3
BUSI	1301	Introduction to Business	3
ECON	2301	Principles of Economics I	3
ECON	2302	Principles of Economics II	3
MGMT	1370	Principles of Management	3
MGMT	1374	Introduction to Supervision	3
MGMT	2373	Organizational Behavior	3

Any Office Technology information/word processing applications course (OFCT 1271, OFCT 1172, OFCT 2170, OFCT 2171, OFC 2172)

*MATH 1373 may be taken only when a science course is taken as well. Select natural science course from Astronomy, Biology, Chemistry, Earth Science, Ecology, Geology, Physical Science or Physics.

NOTE: Students enrolling in this program who plan to transfer to a four-year institution should consult an advisor or counselor regarding transfer requirements and the transferability of these courses to the four-year institution of their choice.

REAL ESTATE -- BUILDING PROPERTY MANAGEMENT

North Lake Only

(Certificate)

Degree Plan Number 753576

The certificate in Building Property Management (BPMT) is designed to provide the student with the basic technical skills and knowledge required for entry into the building property management career field. Upon completion of this certificate program, the student will be able to participate in the day to day problem solving and decision making processes performed by a property manager under the supervision of an experienced professional.

		CREDIT HOURS
SEMESTER I		
BPMT 1370	Design, Operation & Maintenance of Building Systems I	3
ENGL 1301	Composition I	3
MATH 1373	Applied Mathematics OR	
MATH 1324	Mathematics for Business & Economics I	3
REAL 1370	Real Estate Principles	3
		12
SEMESTER II		
BPMT 2370	Design, Operation & Maintenance of Building Systems II	3
BPMT 2371	Law for Property Managers	3
REAL 2371	Commercial & Investment Real Estate	3
SPCH 1311	Introduction to Speech Communication	3
		12
SEMESTER III		
CISC 1470	Introduction to Computer Concepts and Applications	4
#Elective	Building Property Management Elective	6
REAL 2372	Property Management	3
		13
Minimum Hours Required		37

#Electives must be selected from the following Building Property
Management Courses:

BPMT	2372	Real Property Accounting	3
BPMT	2373	Risk Management	3
BPMT	2374	Leasing & Marketing for Property Managers	3

REAL ESTATE -- SPECIALIST

Cedar Valley, North Lake and Richland Only

(Skills Achievement Award)

Degree Plan Number X37156

The Real Estate Specialist Certificate enables the student to sit for the state exam and/or meet the continuing education requirements for the succeeding two years of licensure.

	CREDIT HOURS
REAL 1379 Law of Agency	3
REAL 1370 Real Estate Principles	3
REAL XXXX Select from Below	3
REAL XXXX Select from Below	3
REAL XXXX Select from Below	3
	<u>15</u>

Select three from the following:

REAL 1371	Real Estate Finance	3
REAL 1372	Real Estate Marketing	3
REAL 1373	Real Estate Appraisal- Commercial	3
REAL 1374	Real Estate Appraisal- Residential	3
REAL 1375	Real Estate Law	3
REAL 1376	Promulgated Contract Forms	3
REAL 1378	Real Estate Mathematics.....	3
REAL 2370	Real Estate Office Management/Brokerage	3
REAL 2371	Commercial and Investment Real Estate	3
REAL 2372	Property Management	3
REAL 2373	Residential Inspection for Real Estate	3
REAL 2374	Special Problems in Real Estate	3
REAL 7471	Cooperative Work Experience.....	4
		9-10

Minimum Hours Required 15

VIDEO TECHNOLOGY

North Lake only

(Associate Degree)

Degree Plan Number 742576

The Video Technology program is designed to prepare students for entry level or advanced employment in the video industry. Opportunities in medicine, entertainment, advertising, industry, broadcast, cable, education, military, government, and business are among the career options. Students will develop skills and knowledge necessary to plan, budget, produce, and perform post production of various video projects.

Students wishing to earn an Associate in Applied Sciences Degree with a major in Video Technology must complete the following courses:

	CREDIT HOURS
SEMESTER I	
RFTV 1370 Introduction to Video Technology	3
RFTV 1371 Television Lighting	3
RFTV 1470 Video Production I	4
ENGL 1301 Composition I	3
MATH 1314 College Algebra OR	
MATH 1374 Technical Mathematics I*	3
	16

SEMESTER II	
RFTV 1471 Video Production II	4
RFTV 1472 Video Editing and Post Production I	4
RFTV 1372 Audio Production	3
SPCH 1311 Introduction to Speech	
Communication	3
Elective Social/Behavioral Science	3
	17

SEMESTER III	
RFTV 2470 Video Production III	4
RFTV 2370 Broadcast Engineering I	3
HUMA 1301 Introduction to the Humanities OR	
ARTS 1301 Art Appreciation OR	
MUSI 1306 Music Appreciation	3
Elective Any Non-RFTV Course	3
	13

SEMESTER IV	
RFTV 2472 Video Editing and Post	
Production II	
RFTV 2371 Business Aspects of Video	
Management	
RFTV 7371 Cooperative Work Experience OR	
RFTV 7471 Cooperative Work Experience	
CISC 1470 Introduction to Computer Concepts	
and Applications	
+Elective	

Minimum Hours Required

+Elective—must be selected from the following:

RFTV 2471	Video Production IV
RFTV 2372	Broadcast Engineering II
RFTV 2373	Scriptwriting and Property Management
RFTV 2374	Computer Applications to Video Production
RFTV 2375	Music Video Production
RFTV 2376	Broadcast, Cable, and Satellite Technology
RFTV 7372	Cooperative Work Experience OR
RFTV 7472	Cooperative Work Experience

*MATH 1374 may be taken only when a science course is taken as well. Select natural science course from Astronomy, Biology, Chemistry, Earth Science, Ecology, Geology, Physical Science or Physics.

NOTE: Students enrolling in this program who plan transfer to a four-year institution should consult advisor or counselor regarding transfer requirements and the transferability of these courses to the four-year institution of their choice.

ACCOUNTING

ACCT 1371 Bookkeeping I (3)

(Former course prefix/number ACC 131)

The fundamental principles of double-entry bookkeeping are presented and applied to practical business situations. Emphasis is on financial statements, trial balances, work sheets, special journals, and adjusting and closing entries. A practice set covering the entire business cycle is completed. (3 Lec.)

ACCT 1372 Bookkeeping II (3)

(Former course prefix/number ACC 132)

Prerequisite: Accounting 1371. This course covers accruals, bad debts, taxes, depreciation, controlling accounts, and business vouchers. Bookkeeping for partnerships and corporations is introduced. (3 Lec.)

ACCT 2301 Principles Of Accounting I (3)

(This is a common course number. Former course prefix/number ACC 201)

This course covers the theory and practice of measuring and interpreting financial data for business units. Basic concepts, principles, and procedures are applied to the following topics: operating cycle, accruals and deferrals, financial statements, internal controls, receivables, inventory, fixed assets, and liabilities. (3 Lec.)

ACCT 2302 Principles Of Accounting II (3)

(This is a common course number. Former course prefix/number ACC 202)

Prerequisite: Accounting 2301. This course is a continuation of Accounting 2301. This course covers the theory and practice of measuring and interpreting financial data for business units, with emphasis on corporations and managerial applications. Basic concepts, principles, and procedures are applied to the following topics; preparation and analysis of financial statements, budgeting, cash flow, cost systems, responsibility accounting, and cost-volume-profit analysis. (3 Lec.)

ACCT 2370 Microcomputer-Based Accounting Applications (3)

(Former course prefix/number ACC 250)

Prerequisites: Accounting 2302 and Computer Information Systems 1470 or demonstrated competence approved by the instructor. This course is designed to provide students with an overview of microcomputer-based accounting systems for small businesses. Actual "hands-on" experience will be provided utilizing an integrated general ledger accounting package, including accounts receivable and accounts payable. In addition, various electronic spreadsheet applications and other topics will be covered. Laboratory fee. (2 Lec., 2 Lab.)

ACCT 2372 Income Tax Accounting(3)

(Former course prefix/number ACC 239)

Prerequisite: Accounting 2302 or demonstrated competence approved by the instructor. This course examines basic income tax laws which apply to individuals and sole proprietorships. Topics include personal exemptions, gross income, business expenses, non-business deductions, capital gains and losses. Emphasis is on common problems. (3 Lec.)

ACCT 2375 Business Finance (3)

(Former course prefix/number ACC 206)

Prerequisites: Economics 2301 or 2302 and Accounting 2301. This course focuses on the financial structure in the free enterprise system. Topics include interest rates, value analysis, the financing of business firms and government, and security markets. Financial requirements for decision-making and capital formation are analyzed. (3 Lec.)

ACCT 2376 Cost Accounting (3)

(Former course prefix/number ACC 238)

Prerequisite: Accounting 2302. The theory and practice of accounting for a manufacturing concern are presented. The measurement and control of material, labor, and factory overhead are studied. Budgets, variance analysis, standard costs, and joint and by-product costing are also included. (3 Lec.)

ACCT 2377 Managerial Accounting (3)

(Former course prefix/number ACC 204)

Prerequisite: Accounting 2302. This course is a study of accounting practices and procedures used to provide information for business management. Emphasis is on the preparation and internal use of financial statements and budgets. Systems, information, and procedures used in management planning and control are also covered. (3 Lec.)

ACCT 2378 Intermediate Accounting I (3)

(Former course prefix/number ACC 203)

Prerequisite: Accounting 2302. This course is an intensive study of the concepts, principles, and practice of modern financial accounting. Included are the purposes and procedures underlying financial statements. (3 Lec.)

ACCT 2379 Intermediate Accounting II (3)

(Former course prefix/number ACC 207)

This course continues Accounting 2378. Principles and problems in fixed liabilities and capital stock are examined. Equities, business combinations, and the analysis and interpretation of supplementary statements are also included. (3 Lec.)

ACCT 7371 Cooperative Work Experience (3)

(Former course prefix/number ACC 703)

Prerequisite: Completion of Accounting 2301 and 2302 or instructor approval. This course combines work experience with academic study. The student, employer and instructor will develop a written competency-based learning plan with varied learning objectives and work experiences. Each student must complete three objectives and work a minimum of 15 hours per week for a total of three credit hours. Seminar topics include an orientation session, setting and writing job objectives, career planning, interpersonal skills, and an exit session. (1 Lec., 15 Lab.)

ACCT 7372 Cooperative Work Experience (3)

(Former course prefix/number ACC 713)

Prerequisite: Completion of Accounting 7371 or 7471. This course combines work experience with academic study. The student, employer and instructor will develop a written competency-based learning plan with varied learning objectives and work experiences. Each student must complete three new objectives and work a minimum of 15 hours per week for a total of three credit hours. Seminar topics include an orientation session, setting and writing job objectives, and additional independent study of business topics. The independent study topics in this course must be different from those included in the previous cooperative education course. (1 Lec., 15 Lab.)

ACCT 7471 Cooperative Work Experience (4)

(Former course prefix/number ACC 704)

Prerequisites: Completion of Accounting 2301 and 2302 or instructor approval. This course combines work experience with academic study. The student, employer and instructor will develop a written competency-based learning plan with varied learning objectives and work experiences. Each student must complete four objectives and work a minimum of 20 hours per week for a total of four credit hours. Seminar topics include an orientation session, setting and writing job objectives, career planning, interpersonal skills, and an exit session. (1 Lec., 20 Lab.)

ACCT 7472 Cooperative Work Experience (4)

(Former course prefix/number ACC 714)

Prerequisite: Completion of Accounting 7371 or 7471. This course combines work experience with academic study. The student, employer and instructor will develop a written competency-based learning plan with varied learning objectives and work experiences. Each student must complete four new objectives and work a minimum of 20 hours per week for a total of four credit hours. Seminar topics include an orientation session, setting and writing job objectives, and additional independent study of business topics. The independent study topic in this course must be different from those included in the previous cooperative education course. (1 Lec., 20 Lab.)

AIR CONDITIONING AND REFRIGERATION

(See Heating, Ventilation and Air Conditioning)

ANTHROPOLOGY

ANTH 1370 American Indian Culture (3)

(Former course prefix/number ANT 104)

Native Americans are studied from three perspectives: Native American history and prehistory; traditional Indian cultures; and native Americans today. The latter then stresses current topics such as discrimination, poverty, employment, reservations, The Bureau of Indian Affairs, self-determination, health care, etc. (3 Lec.)
(Coordinating Board Academic Approval Number 4511015342)

ANTH 1371 The Heritage Of Mexico (3)

(Former course prefix/number ANT 110)

This course (cross-listed as History 2380) is taught in two parts each semester. The first part of the course deals with the archeology of Mexico beginning with the first humans to enter the North American continent and culminating with the arrival of the Spanish in 1519 A.D. Emphasis is on archaic cultures, the Maya, the Toltec, and Aztec empires. The second part of the course deals with Mexican history and modern relations between the United States and Mexico. The student may register for either History 2380 or Anthropology 1371 but will receive credit for only one of the two. (3 Lec.)
(Coordinating Board Academic Approval Number 4511015342)

ANTH 2302 Introduction To Archeology (3)

(This is a common course number. Former course prefix/number ANT 231)

This course is an anthropological approach to archeology. Topics include an introduction to the study of humanity's past. How archeologists retrieve, process, analyze and interpret surviving prehistoric materials is covered, as well as a survey of world prehistory through Neolithic times. (3 Lec.)

(Coordinating Board Academic Approval Number 4503015142)

ANTH 2346 Introduction To Anthropology (3)

(This is a common course number. Former course prefix/number ANT 100)

This course surveys the origin of mankind involving the processes of physical and cultural evolution, ancient man, and preliterate man. Attention is centered on fossil evidence, physiology and family/group roles and status. (3 Lec.)

(Coordinating Board Academic Approval Number 4502015142)

ANTH 2351 Cultural Anthropology (3)

(This is a common course number. Former course prefix/number ANT 101)

This course introduces students to the elements and processes that create culture, society and social interaction. Language, cross-cultural communication, fieldwork, and analysis of multi-cultural societies are covered. A special emphasis is given to cross-cultural comparison and analysis of basic social institutions on a global scale in order to provide students with an appreciation and understanding of the underlying unity of diverse cultural expressions. (3 Lec.)

(Coordinating Board Academic Approval Number 4502015342)

ART

ARTS 1170 Problems In Contemporary Art (1)

(Former course prefix/number ART 199)

Area artists, critics, and art educators speak with students about the work exhibited in the gallery and discuss current art styles and movements. They also discuss specific aspects of being artists in contemporary society. This course may be repeated for credit. (1 Lec.)

(Coordinating Board Academic Approval Number 5007035330)

ARTS 1301 Art Appreciation (3)

(This is a common course number. Former course prefix/number ART 104)

Films, lectures, slides, and discussions focus on the theoretical, cultural, and historical aspects of the visual arts. Emphasis is on the development of visual and aesthetic awareness. (3 Lec.)

(Coordinating Board Academic Approval Number 5007035130)

ARTS 1303 Survey Of Art History (3)

(This is a common course number. Former course prefix/number ART 105)

This course covers the history of western art from prehistoric time through the Gothic period. It explores the cultural, geophysical, and personal influences on art styles. (3 Lec.)

(Coordinating Board Academic Approval Number 5007035230)

ARTS 1304 Survey Of Art History (3)

(This is a common course number. Former course prefix/number ART 106)

This course covers the history of art from the Renaissance through the present. It explores the cultural, geophysical, and personal influences on art styles. (3 Lec.)

(Coordinating Board Academic Approval Number 5007035230)

ARTS 1311 Design I (3)

(This is a common course number. Former course prefix/number ART 110)

Basic concepts of design with two-dimensional materials are explored. The use of line, color, illusion of space or mass, texture, value, shape, and size in composition is considered. (2 Lec., 4 Lab.)

(Coordinating Board Academic Approval Number 5004015330)

ARTS 1312 Design II (3)

(This is a common course number. Former course prefix/number ART 111)

Basic concepts of design with three-dimensional materials are explored. The use of mass, space, movement, and texture, line, plane, volume, color, and scale is considered. Laboratory fee. (2 Lec., 4 Lab.)

(Coordinating Board Academic Approval Number 5004015330)

ARTS 1316 Drawing I (3)

(This is a common course number. Former course prefix/number ART 114)

This beginning course investigates various media, techniques, and subjects. It explores perceptual and descriptive possibilities and considers drawing as a developmental process as well as an end in itself. (2 Lec., 4 Lab.)

(Coordinating Board Academic Approval Number 5007055230)

ARTS 1317 Drawing II (3)

(This is a common course number. Former course prefix/number ARTS 115)

Prerequisite: Art 1316. This course is an expansion of Art 1316. It stresses the expressive and conceptual aspects of drawing, including advanced composition arrangements, a range of wet and dry media, and the development of an individual approach to theme and content. Laboratory fee. (2 Lec., 4 Lab.)

(Coordinating Board Academic Approval Number 5007055230)

ARTS 1370 Creative Photography For The Artist I (3)

(Former course prefix/number ART 118)

Prerequisites: Art 1311, Art 1316, or demonstrated competence approved by the instructor. Creative use of the camera is studied. Photosensitive materials are examined as a means of making expressive graphic images. Emphasis is on black and white processing and printing techniques. Laboratory fee. (2 Lec., 4 Lab.)

(Coordinating Board Academic Approval Number 5006057130)

ARTS 1371 Creative Photography For The Artist II (3)

(Former course prefix/number ART 119)

Prerequisite: Art 1370 or demonstrated competence approved by the instructor. This course is a continuation of Art 1370. Emphasis is on individual expression. Laboratory fee. (2 Lec., 4 Lab.)

(Coordinating Board Academic Approval Number 5006057130)

ARTS 2311 Design III (3)

(This is a common course number. Former course prefix/number ART 227)

Prerequisites: Art 1311, 1312, 1316, and 1317. This course is a development of two- and three-dimensional projects in a variety of materials. Emphasis is on individual expression. Laboratory fee. (2 Lec., 4 Lab.)

(Coordinating Board Academic Approval Number 5004015330)

ARTS 2312 Design IV (3)

(This is a common course number. Former course prefix/number ART 229)

Prerequisite: Art 2311. This course is a continued investigation into the problems of two- and three-dimensional concepts. Emphasis is on individual expression. Laboratory fee. (2 Lec., 4 Lab.)

(Coordinating Board Academic Approval Number 5004015330)

ARTS 2316 Painting I (3)

(This is a common course number. Former course prefix/number ART 205)

Prerequisites: Art 1311, Art 1312, Art 1317, or demonstrated competence approved by the instructor. This studio course stresses fundamental concepts of painting with acrylics and oils. Emphasis is on painting from still life, models, and the imagination. (2 Lec., 4 Lab.)

(Coordinating Board Academic Approval Number 5007085230)

ARTS 2317 Painting II (3)

(This is a common course number. Former course prefix/number ART 206)

Prerequisite: Art 2316. This course continues Art 2316. Emphasis is on individual expression. (2 Lec., 4 Lab.)

(Coordinating Board Academic Approval Number 5007085230)

ARTS 2323 Drawing III (3)

(This is a common course number. Former course prefix/number ART 201)

Prerequisites: Art 1311, Art 1312, Art 1317, sophomore standing, or demonstrated competence approved by the instructor. This course covers the analytic expressive drawing of the human figure. Movement volume are stressed. Laboratory fee. (2 Lec., 4 Lab.)

(Coordinating Board Academic Approval Number 5007055330)

ARTS 2324 Drawing IV (3)

(This is a common course number. Former course prefix/number ART 202)

Prerequisites: Art 2323, sophomore standing, demonstrated competence approved by the instructor. This course continues Art 2323. Emphasis is on individual expression. Laboratory fee. (2 Lec., 4 Lab.)

(Coordinating Board Academic Approval Number 5007055330)

ARTS 2326 Sculpture I (3)

(This is a common course number. Former course prefix/number ART 208)

Prerequisites: Art 1311, Art 1312, Art 1317, or demonstrated competence approved by the instructor. Various sculptural approaches are explored. Different media and techniques are used. Laboratory fee. (2 Lec., 4 Lab.)

(Coordinating Board Academic Approval Number 5007085130)

ARTS 2327 Sculpture II (3)

(This is a common course number. Former course prefix/number ART 209)

Prerequisite: Art 2326. This course continues Art 2326. Emphasis is on individual expression. Laboratory fee. (2 Lec., 4 Lab.)

(Coordinating Board Academic Approval Number 5007085130)

ARTS 2333 Printmaking I (3)

(This is a common course number. Former course prefix/number ART 220)

Prerequisites: Art 1311, Art 1312, Art 1317, or demonstrated competence approved by the instructor. Basic printmaking processes are introduced. Included are planographic, intaglio, stencil and relief processes. Laboratory fee. (2 Lec., 4 Lab.)

(Coordinating Board Academic Approval Number 5007105130)

ARTS 2334 Printmaking II (3)

(This is a common course number. Former course prefix/number ART 222)

Prerequisite: Art 2333. This course is a continuation of Printmaking I. Laboratory fee. (2 Lec., 4 Lab.)

(Coordinating Board Academic Approval Number 5007105130)

ARTS 2336 Fibers I (3)

(This is a common course number. Former course prefix/number ART 232)

Prerequisites: Art 1311, 1312, 1316, and 1317. This course explores the problems of design, construction, and form utilizing basic fiber techniques. (2 Lec., 4 Lab.)
(Coordinating Board Academic Approval Number 5007125130)

ARTS 2337 Fibers II (3)

(This is a common course number. Former course prefix/number ART 233)

Prerequisite: Art 2336. This course is a continuation of Art 2336. It further explores fiber techniques and processes. (2 Lec., 4 Lab.)
(Coordinating Board Academic Approval Number 5007125130)

ARTS 2341 Jewelry Design And Construction (3)

(This is a common course number. Former course prefix/number ART 116)

This course explores the uses of metal in design, basic fabrication techniques in metal, bezel setting of stones, and simple casting. Emphasis is on original design. Laboratory fee. (2 Lec., 4 Lab.)
(Coordinating Board Academic Approval Number 5007135130)

ARTS 2342 Advanced Jewelry Design And Construction (3)

(This is a common course number. Former course prefix/number ART 117)

Prerequisite: Art 2341. This course continues Art 2341. Advanced fabrication, lost wax casting, setting of faceted stones, and forging and shaping of metal, including repousse and chasing are presented. Emphasis is on original design. Laboratory fee. (2 Lec., 4 Lab.)
(Coordinating Board Academic Approval Number 5007135130)

ARTS 2346 Ceramics I (3)

(This is a common course number. Former course prefix/number ART 215)

Prerequisites: Art 1311, Art 1312, Art 1317 or demonstrated competence approved by the instructor. This course focuses on the building of pottery forms by coil, slab, and use of the wheel. Glazing and firing are also included. Laboratory fee. (2 Lec., 4 Lab.)
(Coordinating Board Academic Approval Number 5007115130)

ARTS 2347 Ceramics II (3)

(This is a common course number. Former course prefix/number ART 216)

Prerequisite: Art 2346 or demonstrated competence approved by the instructor. Glaze technology is studied. Advanced problems in the creation of artistic and practical ceramic ware. Laboratory fee. (2 Lec., 4 Lab.)
(Coordinating Board Academic Approval Number 5007115130)

ARTS 2366 Watercolor I (3)

(This is a common course number. Former course prefix/number ART 217)

Prerequisites: Art 1311, Art 1312, and Art 1317 or demonstrated competence approved by the instructor. This course explores studio techniques in water base media. Emphasis is placed on exploration of a variety of modes and techniques as a means to original expression. This course may be repeated for credit. (2 Lec., 4 Lab.)
(Coordinating Board Academic Approval Number 5007085330)

ARTS 2367 Watercolor II (3)

(This is a common course number. Former course prefix/number ART 218)

Prerequisite: Art 2366. This course continues the development of skills in water base media. (2 Lec., 4 Lab.)
(Coordinating Board Academic Approval Number 5007085330)

ARTS 2370 Art History (3)

(Former course prefix/number ART 203)

Prerequisites: Art 1303 and Art 1304. The development of the art of western culture during the Renaissance Period is presented. Emphasis is on the development of Renaissance art in Northern and Southern Europe. (3 Lec.)
(Coordinating Board Academic Approval Number 5007035230)

ARTS 2371 Art History (3)

(Former course prefix/number ART 204)

Prerequisites: Art 1303 and Art 1304. The development of the art of western culture from the late 19th century through today is presented. Emphasis is on the development of modern art in Europe and America. (3 Lec.)
(Coordinating Board Academic Approval Number 5007035230)

ARTS 2372 Commercial Art I (3)

(Former course prefix/number ART 210)

Prerequisites: Art 1311, Art 1312, Art 1317 or demonstrated competence approved by the instructor. The working world of commercial art is introduced. Typical commercial assignments are used to develop professional attitudes and basic studio skills. Laboratory fee. (2 Lec., 4 Lab.)
(Coordinating Board Academic Approval Number 4802037129)

ASTRONOMY

(See Physics)

BIOLOGY

BIOL 1406 General Biology (4)

(This is a common course number. Former course prefix/number BIO 101)

This course is the first of a two semester sequence designed for students majoring or minoring in biology and related disciplines. Topics include but are not limited to the scientific method, general and biological chemistry, cell structure and function, cell reproduction, and molecular genetics. Laboratory fee. (3 Lec., 3 Lab.)
(Coordinating Board Academic Approval Number 2601015124)

BIOL 1407 General Biology (4)

(This is a common course number. Former course prefix/number BIO 102)

Prerequisite: Biology 1406 General Biology. This course is a continuation of Biology 1406 and is intended for students majoring or minoring in biology and related disciplines. Topics include but are not limited to development, evolution, ecology, population genetics, and a review of the diversity of life. Laboratory fee. (3 Lec., 3 Lab.)
(Coordinating Board Academic Approval Number 2601015124)

BIOL 1408 Biological Science (4)

(This is a common course number. Former course prefix/number BIO 116)

This course is designed for all majors except science. Selected topics in biological science are presented to students not majoring in the sciences to promote their understanding of biological concepts and to enable them to use these concepts in their daily lives. Topics include chemistry and biochemistry, the cell, respiration, photosynthesis, cell reproduction, genetics, and reproduction and development. Laboratory fee. (3 Lec., 3 Lab.)
(Coordinating Board Academic Approval Number 2601015124)

BIOL 1409 Biological Science (4)

(This is a common course number. Former course prefix/number BIO 116)

This course is designed for all majors except science. Selected topics in biological science are presented to students not majoring in the sciences to promote their understanding of biological concepts and to enable them to use these concepts in their daily lives. Topics include plant and animal systems, diversity of life and population dynamics, taxonomy, evolution, and ecology. Laboratory fee. (3 Lec., 3 Lab.)
(Coordinating Board Academic Approval Number 2601015124)

BIOL 1411 Introductory Botany (4)

(This is a common course number. Former course prefix/number BIO 110)

This course introduces plant form and function. Topics ranging from the cell through organs are included. Emphasis is on the vascular plants, including taxonomy and life cycles of major plant divisions. Laboratory fee. (3 Lec., 3 Lab.)
(Coordinating Board Academic Approval Number 2603015124)

BIOL 1470 Introduction To Human Anatomy And Physiology (4)

(Former course prefix/number BIO 120)

Prerequisite: Prior enrollment in Biology 1406 recommended for those with no previous high school biology. Major topics include cell structure and function, tissues, organization of the human body, and the following organ systems: skeletal, muscular, nervous, and endocrine. This course is a foundation course for specialization in Associate Degree Nursing and other health disciplines. Other students interested in the study of structure and function of the human body should consult a counselor. Emphasis is on homeostasis. Laboratory fee. (3 Lec., 3 Lab.)
(Coordinating Board Academic Approval Number 2607065124)

BIOL 1472 Introduction To Human Anatomy And Physiology (4)

(Former course prefix/number BIO 121)

Prerequisite: Biology 1470. This course is a continuation of Biology 1470. Major topics include the following organ systems: digestive, circulatory, respiratory, urinary, and reproductive. Emphasis is on homeostasis. Laboratory fee. (3 Lec., 3 Lab.)
(Coordinating Board Academic Approval Number 2607065124)

BIOL 1473 Applied Anatomy And Physiology (4)

(Former course prefix/number BIO 123)

This course surveys human anatomy and physiology. The various body systems are studied and examined. This course is suggested for students of the health occupations in accordance with their program requirements. It is open to other students. This course will apply toward meeting the science requirement for non-science majors. No previous science background is presumed. Laboratory fee. (3 Lec., 2 Lab.)

BIOL 2306 Environmental Biology (3)

(This is a common course number. Former course prefix/number BIO 223)

The principles of aquatic and terrestrial communities are presented. Emphasis is on the relationship of the principles to the problems facing people in a modern technological society. Laboratory fee. (3 Lec., 3 Lab.)
(Coordinating Board Academic Approval Number 0301025124)

BIOL 2370 Field Biology (3)

(Former course prefix/number BIO 218)

Local plant and animal life are surveyed in relationship to the environment. Aquatic and terrestrial communities are studied with reference to basic ecological principles and techniques. Emphasis is upon classification, identification, and collection of specimens in the field. This course may be repeated for credit. (2 Lec., 4 Lab.)
(Coordinating Board Academic Approval Number 0301025124)

BIOL 2401 Anatomy And Physiology I (4)

(This is a common course number. Former course prefix/number BIO 221)

Prerequisite: Biology 1407 or demonstrated competence approved by the instructor. This course examines cell structure and function, tissues, and the skeletal, muscular, and nervous systems. Emphasis is on structure, function, and the interrelationships of the human systems. Laboratory fee. (3 Lec., 3 Lab.)
(Coordinating Board Academic Approval Number 2607065124)

BIOL 2402 Anatomy And Physiology II (4)

(This is a common course number. Former course prefix/number BIO 222)

Prerequisite: Biology 2401 or demonstrated competence approved by the instructor. This is the second course of a two course sequence. Structure and function as related to the human circulatory, respiratory, urinary, digestive, reproductive, and endocrine systems are studied. Emphasis is placed on the inter relationships of these systems. Laboratory fee. (3 Lec., 3 Lab.)
(Coordinating Board Academic Approval Number 2607065124)

BIOL 2416 Genetics (4)

(This is a common course number. Former course prefix/number BIO 229)

This course focuses on genetics. Topics include Mendelian inheritance, recombinant genetics, the biochemical theory of genetic material, and mutation theory. Plant and animal materials are used to study population genetics, linkage, gene structure and function, and other concepts of heredity. Laboratory fee. (3 Lec., 3 Lab.)
(Coordinating Board Academic Approval Number 2606135124)

BIOL 2418 Invertebrate Zoology (4)

(This is a common course number. Former course prefix/number BIO 211)

Prerequisite: Eight hours of biological science. This course surveys the major groups of animals below the level of chordates. Consideration is given to phylogeny, taxonomy, morphology, physiology, and biology of the various groups. Relationships and importance to higher animals and humans are stressed. Laboratory fee. (3 Lec., 3 Lab.)
(Coordinating Board Academic Approval Number is to be assigned. This is a unique need course.)

BIOL 2420 General Microbiology (4)

(This is a common course number. Former course prefix/number BIO 216)

Prerequisite: Biology 1407 or 1472 or demonstrated competence approved by the instructor. Topics include growth, reproduction, nutrition, genetics, and ecology of micro-organisms, as well as aspects of microbial disease, immunology and chemotherapy. Laboratory activities constitute a major part of the course. Laboratory fee. (3 Lec., 4 Lab.)
(Coordinating Board Academic Approval Number 2605015124)

BIOL 2428 Comparative Anatomy Of The Vertebrates (4)

(This is a common course number. Former course prefix/number BIO 235)

Prerequisites: Biology 1406 and 1407. For science majors and pre-medical and pre-dental students. Major groups of vertebrates are studied. Emphasis is on morphology and evolutionary relationships. Laboratory fee. (3 Lec., 4 Lab.)
(Coordinating Board Academic Approval Number 2607065124)

BIOL 2470 Intermediate Botany (4)

(Former course prefix/number BIO 203)

Prerequisites: Biology 1406 and 1407. The major plant groups are surveyed. Emphasis is on morphology, physiology, classification, and life cycles. Evolutionary relationships of plants to each other and their economic importance to humans are also covered. (3 Lec., 3 Lab.)
(Coordinating Board Academic Approval Number 2603015124)

BIOL 2471 Mammalian Physiology (4)

(Former course prefix/number BIO 230)

Prerequisite: Twelve hours of biology, eight hours of inorganic chemistry or concurrent registration in organic chemistry and demonstrated competence approved by the instructor. This course is a study of the function of various mammalian systems. Emphasis is on interrelationships. Instruments are used to measure various physiological features. Laboratory fee. (3 Lec., 3 Lab.)
(Coordinating Board Academic Approval Number 2607065124)

BLUEPRINT READING**BLPR 1270 Blueprint Reading - Mechanical (2)**

(Former course prefix/number BPR 177)

Engineering drawings are described and explained. Topics include multi view projection, sections, auxiliaries, bill of materials, symbols, notes, conventions, and standards. The skills of visualization, dimensioning, and sketching of machine parts are covered. (1 Lec., 3 Lab.)

BLPR 1271 Blueprint Reading - Architectural (2)

(Former course prefix/number BPR 178)

The different architectural type prints are read. Specifications and more complex prints such as structural, electrical, HVAC and plumbing are included. (1 Lec., 3 Lab.)

BUILDING PROPERTY MANAGEMENT

BPMT 1370 Design, Operation and Maintenance of Building Systems I (3)

(Former course prefix/number BPM 160)

Prerequisite: Real Estate 1370 or demonstrated competence approved by the instructor. This course provides the student with a working knowledge of project development, codes and regulations, structural design and maintenance, heating and air conditioning, plumbing and water treatment. Life cycle costing and energy management are integrated into the study of the systems presented. (3 Lec.)

BPMT 2370 Design, Operation and Maintenance of Building Systems II (3)

(Former course prefix/number BPM 260)

Prerequisite: Real Estate 1370 or demonstrated competence approved by the instructor. This course provides the student with a working knowledge of building electrical and lighting systems, elevators and escalators, custodial management and interior maintenance, pest control and sanitation, exterior landscaping design and maintenance, parking lots and structures, and building security, safety, and inspection. The application of life cycle costing and energy management of building systems is continued. (3 Lec.)

BPMT 2371 Law for Property Managers (3)

(Former course prefix/number BPM 261)

Prerequisite: Real Estate 1370 or demonstrated competence approved by the instructor. This course includes a review of the court systems and dispute resolution. The basic laws of real and personal property, liability, contracts and contract law, agency, mortgages, liens and leases, transfer of rights and interests, conveyances, landlord/tenant relationships, land use controls and environmental law are also studied. (3 Lec.)

BPMT 2372 Real Property Accounting (3)

(Former course prefix/number BPM 262)

Prerequisite: Real Estate 1370 or demonstrated competence approved by the instructor. This course reviews financial accounting concepts and their application to real property managerial accounting. Topics include the revenue and expense cycles, cash flow and financial statements, financial statements analysis, cost controls, lease financial administration and income and expense budgeting. Computerized accounting applications are integrated into the presentation of topics covered. (3 Lec.)

BPMT 2373 Risk Management and Insurance (3)

(Former course prefix/number BPM 263)

Prerequisite: Real Estate 1370 or demonstrated competence approved by the instructor. This course provides the student with a working knowledge of risk management and the function of insurance as a component of risk management. Topics include risk control and funding mechanisms, insurance company operations, insurance policy principles and components, property and income loss and liability policies, employee benefit plans, and managing real estate loss exposure. The claims adjustment process, dealing with insurers and agents or brokers and environmental concerns are also studied. All topics are addressed from a real property management perspective. (3 Lec.)

BPMT 2374 Leasing and Marketing for Property Managers (3)

(Former course prefix/number BPM 264)

This course focuses on the marketing of commercial real estate to include market analysis, developing a marketing plan, public relations and advertising and tenant satisfaction. The leasing function to include prospecting for tenants, negotiating the contract, and lease documentation and administration are also studied. (3 Lec.)

BUSINESS

BUSI 1301 Introduction To Business (3)

(This is a common course number. Former course prefix/number BUS 105)

This course provides an introduction to business operations. Topics include: the business system, legal forms of business, organization and management, business functions (production, marketing, finance, risk management, information systems, accounting) and environments affecting business (the economy, labor, government regulation, social responsibility, law, international business, and technology). (3 Lec.)
(Coordinating Board Academic Approval Number 6201016125)

BUSI 1307 Personal Finance (3)

(This is a common course number. Former course prefix/number BUS 143)

Personal financial issues are explored. Topics include financial planning, insurance, budgeting, credit use, home ownership, savings, investment, and tax problems. (3 Lec.)

(Coordinating Board Academic Approval Number 1904015125)

BUSI 2301 Business Law (3)

(This is a common course number. Former course prefix/number BUS 234)

This course presents the legal principles affecting business decisions. The law of contracts, agency, sales, negotiable instruments, and secured transactions are specifically covered. (3 Lec.)

(Coordinating Board Academic Approval Number 2201015125)

CHEMISTRY

CHEM 1207 Chemical Calculations (2)

(This is a common course number. Former course prefix/number CHM 205)

Prerequisite: Chemistry 1412. Chemical calculations are reviewed. Emphasis is on stoichiometry and chemical equilibrium. (2 Lec.)

(Coordinating Board Academic Approval Number 4005025239)

CHEM 1411 General Chemistry (4)

(This is a common course number. Former course prefix/number CHM 101)

Prerequisites: Developmental Mathematics 0093 or equivalent and any one of the following: high school chemistry, Chemistry 1470, or the equivalent. This course is for science and science-related majors. Fundamental concepts of chemistry are presented including states and properties of matter, the periodic table, chemical reaction types and energy relationships, chemical bonding, atomic and molecular structure, stoichiometry, gas laws and solutions. Laboratory fee. (3 Lec., 3 Lab.)

(Coordinating Board Academic Approval Number 4005015239)

CHEM 1412 General Chemistry (4)

(This is a common course number. Former course prefix/number CHM 102)

Prerequisite: Chemistry 1411. This course is for science and science-related majors. It is a continuation of Chemistry 1411. Previously learned and new concepts are applied. Topics include reaction kinetics and chemical equilibrium, acids, bases, salts and buffers, thermodynamics, colligative properties of solutions, electrochemistry, transition-metal chemistry, nuclear chemistry, qualitative inorganic analysis and an introduction to organic chemistry. Laboratory fee. (3 Lec., 3 Lab.)

(Coordinating Board Academic Approval Number 4005015239)

CHEM 1470 Chemical Science (4)

(Former course prefix/number CHM 116)

Prerequisite: Developmental Mathematics 0091 or the equivalent. This course is for non-science majors. Fundamental concepts are presented in lecture and laboratory including the periodic table, atomic structure, chemical bonding, reactions, stoichiometry, states of matter, properties of metals, nonmetals and compounds, acid-base theory, oxidation-reduction, solutions and nuclear chemistry. Descriptive chemistry is emphasized. Laboratory fee. (3 Lec., 3 Lab.)

(Coordinating Board Academic Approval Number 4005015239)

CHEM 1471 Chemical Science (4)

(Former course prefix/number CHM 116)

Prerequisite: Chemistry 1470 or demonstrated competence approved by the instructor. This course is for non-science majors. It surveys organic chemistry and biochemistry. The reactions, syntheses, nomenclature, uses, purposes and properties of the important classes of organic and biochemical compounds are studied. Laboratory fee. (3 Lec., 3 Lab.)

(Coordinating Board Academic Approval Number 4005015239)

CHEM 2401 Quantitative Analysis (4)

(This is a common course number. Former course prefix/number CHM 203)

Prerequisite: Chemistry 1412, Mathematics 1314. A survey of methods used in analytical chemistry: gravimetric and volumetric methods based on equilibria, oxidation-reduction, and acid-base theory, spectrophotometry, chromatography and electroanalytical chemistry. (2 Lec., 6 Lab.)

(Coordinating Board Academic Approval Number 4005025139)

CHEM 2402 Instrumental Analysis (4)

(This is a common course number. Former course prefix/number CHM 234)

Prerequisite: Chemistry 2401 or demonstrated competence approved by the instructor. The role of modern electronic instrumentation in analysis is explored. Topics include infrared and ultraviolet spectroscopy, gas chromatography, potentiometric titration, electrochemistry, continuous flow analysis, scintillation counting, electrophoresis, flame photometry, and atomic absorption spectrophotometry as analytical tools. Laboratory fee. (2 Lec., 6 Lab.)

(Coordinating Board Academic Approval Number 4005025139)

CHEM 2423 Organic Chemistry I (4)

(This is a common course number. Former course prefix/number CHM 201)

Prerequisite: Chemistry 1412. This course is for science and science-related majors. It introduces the fundamental classes of organic (carbon) compounds and studies aliphatic and aromatic hydrocarbons in detail. It includes occurrence, structure, stereo-chemistry, nomenclature, and reactions and mechanisms of synthesis. Lab includes: synthesis, purification by distillation, recrystallization, extraction and chromatography, and identification by spectroscopic, physical and chemical methods. Laboratory fee. (3 Lec., 4 Lab.)

(Coordinating Board Academic Approval Number 4005045239)

CHEM 2425 Organic Chemistry II (4)

(This is a common course number. Former course prefix/number CHM 202)

Prerequisite: Chemistry 2423. This course is for science and science-related majors. It is a continuation of Chemistry 2423. Topics studied include properties and syntheses of aliphatic and aromatic systems of aldehydes, ketones, carboxylic acids, esters, ethers, amines, alcohols and amides. Further topics include polyfunctional and heterocyclic compounds, amino acids, proteins, lipids and carbohydrates. Laboratory includes qualitative organic analysis. Laboratory fee. (3 Lec., 4 Lab.)

(Coordinating Board Academic Approval Number 4005045239)

COLLEGE LEARNING SKILLS

(See Developmental College Learning Skills)

COMMUNICATIONS

COMM 1336 Television Production I (3)

(This is a common course number. Former course prefix/number RTV 210)

Prerequisite: Journalism 1307 or demonstrated competence approved by the instructor. This course introduces the student to station organization, studio operation, and the use of studio equipment. Topics include continuity, camera operation, sound, lighting, and videotape recording. (2 Lec., 3 Lab.)

(Coordinating Board Academic Approval Number 1001045226)

COMM 1337 Television Production II (3)

(This is a common course number. Former course prefix/number RTV 211)

Prerequisite: Communications 1336. This course is a continuation of Communications 1336. Emphasis is on the concept and technique of production of television broadcasts in practical situations. (2 Lec., 3 Lab.)

(Coordinating Board Academic Approval Number 1001045226)

COMM 1370 Applied Communications (3)

(Former course prefix/number COM 131)

Prerequisite: An appropriate assessment test score (ACT, DCCCD, or SAT). This course focuses on student writing. It emphasizes reading and analytical thinking skills and introduces research skills. Students practice writing for a variety of audiences and purposes, primarily job-related. (3 Lec.)

(Coordinating Board Academic Approval Number 2311015135)

COMPUTER AIDED DESIGN & DRAFTING

CADD 1270 CAD Operations (2)

(Former course prefix/number CAD 101)

This course provides instruction in hardware selection, setup and use of a CAD station. Emphasis is placed on control of the operating system, file management and keyboarding. Other topics include software installation, hardware installation and configuration, such as monitor, tablet, printers, plotters, graphics adapters and other configurable items such as communication ports, and serial ports. An introduction to word processing and spread sheets is included. Laboratory (1 Lec., 2 Lab.)

CADD 1272 Technician Drafting (2)

(Former course prefix/number CAD 102)

This course focuses on the reading and interpretation of engineering drawings. Topics include multi-view drawings, pictorial drawings, dimensioning, measurement with scales, schematic diagrams, and printed circuit boards. Laboratory fee. (1 Lec., 3 Lab.)

CADD 1370 Civil Design (3)

(Former course prefix/number CAD 136)

This is a specialty course to prepare one to work in civil drafting. Various drawings are completed, such as relief maps, plan and profile drawings, roadways, pipelines, and petroleum and geophysical maps. Calculations are made from surveyor's notes to plot traverse and contour lines and to determine areas and volume. A set of drawings is prepared for a residential subdivision, a shopping center, or some other type of land development. The use of the computer to produce drawings is encouraged. Laboratory fee. (2 Lec., 4 Lab.)

CADD 1371 Manufacturing Fundamentals (3)

(Former course prefix/number CAD 161)

Manufacturing fundamentals and production methods including NC-CNC concepts are studied. Emphasis is on automation and set up for operation of CNC machines. The student will be able to interpret and describe information required to produce a CNC program. The functions and role of CAD and its relationship to computer aided manufacturing are studied. Laboratory fee. (2 Lec., 4 Lab.)

CADD 1372 CAD/Graphic Processes (3)

(Former course prefix/number CAD 134)

Equipment, media and processes used to print, plot and reproduce multiple copies of technical drawings and art are studied. Topics include preparing drawings to be offset printed in multiple colors; techniques of shading and varying line weights for laser printers; sizing and inserting art into files created by word processors. Laboratory fee. (2 Lec., 4 Lab.)

CADD 1470 Basic Drafting (4)

(Former course prefix/number CAD 183)

This course is for students who have had little or no previous experience in conventional drafting procedures or computer aided drafting. Topics include orthographic projection, dimensioning, tolerancing, sections, auxiliaries and fasteners. Emphasis will be on learning drafting conventions to produce technical sketches and drawings while the student learns the basic operations of interactive CAD systems. Experience is provided in using handbooks and other resource materials. No previous background in the use of computers is required. Laboratory fee. (2 Lec., 6 Lab.)

CADD 1471 Architectural Design (4)

(Former course prefix/number CAD 186)

This course begins with architectural lettering and drafting of construction details. Emphasis is on technique and use of appropriate material symbols and conventions. Working drawings are prepared, including plans, elevations, sections, and details. Drawings for buildings using steel, concrete, and timber structural components are covered. Reference materials are used to provide skills in locating data and in using handbooks. The use of the computer to produce drawings is encouraged. Laboratory fee. (2 Lec., 6 Lab.)

CADD 2370 Structural Design (3)

(Former course prefix/number CAD 230)

Prerequisites: Computer Aided Design 1470. Stresses and thermal and elastic qualities of various materials are studied. Beams, columns, and other materials are included. Structural plans, details, and shop drawings of components are developed for buildings using steel, reinforced concrete, and timber structures. Emphasis is on drafting appropriate drawings for fabrication and erection of structural components. The use of the computer to produce drawings is encouraged. Laboratory fee. (2 Lec., 4 Lab.)

CADD 2371 Electronic Design (3)

(Former course prefix/number CAD 231)

Prerequisite: Computer Aided Design 1470. This course focuses on drawings used in the electronics industry. Topics include block and logic diagrams, schematic diagrams, interconnecting wiring diagrams, printed circuit boards, integrated circuits, component packaging, chassis design and current practices. The use of the computer to produce drawings is encouraged. Laboratory fee. (2 Lec., 4 Lab.)

CADD 2372 CAD Illustration (3)

(Former course prefix/number CAD 232)

Prerequisite: Computer Aided Design 2380. The rendering and creation of three-dimensional drawings and models are covered. Engineer sketches and orthographic drawings are developed into isometric, oblique and perspective drawings and models. Exploded views and cutaway drawings are created and fully indexed as required by repair and installation description or part lists. Models are shaded using current software programs. Laboratory fee. (2 Lec., 4 Lab.)

CADD 2373 Facilities Management Design (3)

(Former course prefix/number CAD 235)

Prerequisite: Computer Aided Design 2380. Students completing this course have the basic knowledge for the job of facilities drafter. Commercial space plans and extracting of data from these plans is covered. Details of modular furniture, free standing furnishings, reflected ceiling, plans including heating ventilating and air conditioning vents are drawn. Locating and specifying of these elements is examined in detail. After commercial spaces are drawn, and furniture, lighting and HVAC elements are located on the drawing, a computer generated listing of all items is created. The student is required to create the form for this list from commonly used software. Plans for spaces such as offices, restaurants, manufacturing areas, banks and etc. are assigned. Laboratory fee. (2 Lec., 4 Lab.)

CADD 2374 Pipe Design (3)

(Former course prefix/number CAD 236)

Prerequisites: Computer Aided Design 1470 and Mathematics 1374 or the equivalent. This course presents the methods of piping of fluids for refineries, petrochemical plants, and industrial facilities. ASME codes are applied to the design of pressure vessels, pipe fitting, welded and seamless piping, pumps, and heat exchanges. Drawing techniques are emphasized in orthographic isometric projections. The use of the computer to produce drawings is encouraged. Laboratory fee. (2 Lec., 4 Lab.)

CADD 2375 Advanced 3-D Illustration (3)

(Former course prefix/number CAD 237)

Prerequisites: Computer Aided Design 2372 and 2380. The creation, rendering and animation of technical art for technical publications is pursued in-depth. Slide shows, VCR output and hard copies of complex drawings and models are produced. Complex exploded views, cutaways, and external views of current industrial equipment and products are produced in black and white and color. Laboratory fee. (2 Lec., 4 Lab.)

CADD 2376 Printed Circuit Design (3)

(Former course prefix/number CAD 240)

Prerequisite: Computer Aided Design 2371, concurrent enrollment in Computer Aided Design 2371 or the equivalent. This course develops skills in the design of double-sided and multi-layer printed circuit boards. Students design boards from schematics, parts lists, and manufacturing specifications. Some boards are designed for manual parts insertion and taped art works. Others are designed for automatic parts insertion and digitized inputs for art works. The use of the computer to produce drawings is encouraged. Laboratory fee. (2 Lec., 4 Lab.)

CADD 2378 Advanced Integrated Circuit Design (3)

(Former course prefix/number CAD 242)

Prerequisite: Computer Aided Design 2377. This course develops skills in the design of complex integrated circuits. Students work from schematic diagrams and two sets of given rules. Work is done to meet industrial standards of current technologies. Laboratory fee. (2 Lec., 4 Lab.)

CADD 2379 Advanced Printed Circuit Design (3)

(Former course prefix/number CAD 243)

Prerequisite: Computer Aided Design 2376. This course includes the design of double-sided, multi-layer surface-mounted, and flex-cable printed circuit boards. Students select various types of integrated circuit chips while applying pin swapping and gate combination techniques. Industry standards are followed in design development. The use of computers to produce drawings is encouraged. Laboratory fee. (2 Lec., 4 Lab.)

CADD 2380 Computer Aided Design (3)

(Former course prefix/number CAD 246)

Prerequisite: Computer Aided Design 1470 or the equivalent. Capabilities and limitations of the electronic computer as an aid to the designer are studied. Drafting procedures using an interactive system with computer graphics are practiced. Forms and uses of computer aided products are viewed in perspective with the overall design process. Laboratory fee. (2 Lec., 4 Lab.)

CADD 2381 Advanced CAD-Electronic (3)

(Former course prefix/number CAD 246)

Prerequisites: Computer Aided Design 2371. Advanced uses of the electronic computer as an aid to the designer are studied. Special emphasis is given to printed circuit board design. Menu and library construction will be practiced while using the interactive graphic system. Laboratory fee. (2 Lec., 4 Lab.)

CADD 2382 Applied Printed Circuit Design (3)

(Former course prefix/number CAD 247)

Prerequisite: Computer Aided Design 2376. Special applications of printed circuit design techniques and principles in particular systems of design are studied. Specialization may be focused by classification of the electronic circuits, of resources for design, and of processes for manufacture of the printed circuit boards. Laboratory fee. (2 Lec., 4 Lab.)

CADD 2383 Advanced CAD-Mechanical (3)

(Former course prefix/number CAD 248)

Prerequisite: Computer Aided Design 2380 or the equivalent. Advanced uses of the electronic computer as an aid to the designer are studied. Special emphasis is given to three-dimensional design, specifically mechanical. Menu and library construction will be practiced while using the interactive graphic systems. Laboratory fee. (2 Lec., 4 Lab.)

CADD 2384 Advanced CAD-Architectural (3)

(Former course prefix/number CAD 249)

Prerequisites: Computer Aided Design 1471 and 2380 or the equivalent. Advanced uses of the electronic computer as an aid to the designer are studied. Special emphasis is given to architectural drafting as it relates to the single-family residence. Menu and library construction will be practiced while using the interactive graphic system. Laboratory fee. (2 Lec., 4 Lab.)

CADD 2385 Electromechanical Packaging Design (3)

(Former course prefix/number CAD 250)

Prerequisite: Computer Aided Design 2380. This course includes layout and design of electromechanical equipment from engineering notes, sketches and catalogs. Full size design layouts are created using parts drawn and saved in a parts library. Detail drawings of sheet metal parts and complete parts lists are developed from the design layout. Practical wiring diagrams are created from sketches and notes. The computer is used to produce all drawings in this course. Laboratory fee. (2 Lec., 4 Lab.)

CADD 2386 Advanced CAD-Menu Customizing And LISP (3)

(Former course prefix/number CAD 252)

Prerequisite: Computer Aided Design 2380. Advanced CAD software for personal computers is studied. Increasing productivity of computer drafting and design systems through task analysis and the creation of menus, macros, and programmed routines is the emphasis in this course. Extracting data from drawings containing blocks with attributes is also covered. Laboratory fee. (2 Lec., 4 Lab.)

CADD 2387 Geometric Dimensioning And Tolerancing (3)

(Former course prefix/number CAD 253)

This course provides instruction in geometric dimensioning and tolerancing as described in the ANSI-Y-14.5 standard. The topics of true position, form, tolerances data and accurate tolerancing from a given point are covered in detail. Using problems developed by professional designers, students will design accurate parts to meet accepted industry standards. (2 Lec., 4 Lab.)

CADD 2388 Selected Topics In Drafting (3)

(Former course prefix/number CAD 255)

Prerequisite: Demonstrated competence approved by the instructor. Special topics in advanced drafting are covered. Topics will be those with current industry applications and may be individualized for each student. This course may be repeated for credit when topics vary. Laboratory fee. (2 Lec., 4 Lab.)

CADD 7471 Cooperative Work Experience (4)

(Former course prefix/number CAD 704)

Prerequisites: Completion of two courses in the Computer Aided Design and Drafting program or instructor approval. This course combines productive work experience with academic study. The student, employer and instructor will develop a written competency-based learning plan with varied learning objectives and work experiences. Students must develop new learning objectives each semester. The seminar consists of an introduction to cooperative education, orientation to learning on the job, writing the learning plan, college resources available, and college degree plans. (1 Lec., 20 Lab.)

CADD 7472 Cooperative Work Experience (4)

(Former course prefix/number CAD 714)

Prerequisites: Completion of two courses in the Computer Aided Design and Drafting program or instructor approval. This course combines productive work experience with academic study. The student, employer and instructor will develop a written competency-based learning plan with varied learning objectives and work experiences. Students must develop new learning objectives each semester. The seminar consists of the world of education, work and retirement; setting goals; writing a resume; and how to look for a job. (1 Lec., 20 Lab.)

CADD 8381 Cooperative Work Experience (3)

(Former course prefix/number CAD 803)

Prerequisites: Completion of two courses in the Computer Aided Design and Drafting program or instructor approval. This course combines productive work experience with academic study. The student, employer and instructor will develop a written competency-based learning plan with varied learning objectives and work experiences. Students must develop new learning objectives each semester. The seminar consists of transitions in life, communication skills, performance appraisals, and effective use of power. (1 Lec., 15 Lab.)

CADD 8382 Cooperative Work Experience (3)

(Former course prefix/number CAD 813)

Prerequisites: Completion of two courses in the Computer Aided Design and Drafting program or instructor approval. This course combines productive work experience with academic study. The student, employer and instructor will develop a written competency-based learning plan with varied learning objectives and work experiences. Students must develop new learning objectives each semester. The seminar consists of human potential, motivation, what to look for in a career, and trends in drafting occupations. (1 Lec., 15 Lab.)

COMPUTER INFORMATION SYSTEMS

CISC 1371 Data Entry Applications And Concepts (3)

(Former course prefix/number CIS 111)

Prerequisite: One semester of high school or college-level typing or keyboarding or demonstrated competence approved by the instructor. This course provides hands on experience using a personal computer for data entry applications. Students will learn to use a data entry utility program to create, change, and modify data sets, as well as enter variable data. Speed and accuracy will be stressed. Laboratory fee. (2 Lec., 4 Lab.)

CISC 1372 Data Communications And Operating Systems (3)

(Former course prefix/number CIS 160)

Prerequisite: Computer Information Systems 1470 or demonstrated competence approved by the instructor. This course provides a survey of operating environments and data communications, including vocabulary, concepts, and uses. Topics include connectivity, operating system functions, data communications hardware, software, networks, and protocols. (3 Lec.)

CISC 1373 BASIC Programming (3)

(Former course prefix/number CIS 172)

Prerequisite: Computer Information Systems 1470 and Computer Information Systems 1471 or demonstrated competence approved by the instructor. This course covers the fundamentals of the BASIC programming language. Topics include structured program development, input/output operations, interactive concepts and techniques, selection and iteration, arrays, functions, string handling, and file processing. Laboratory fee. (2 Lec., 2 Lab.)

CISC 1374 Pascal Programming For Business (3)

(Former course prefix/number CIS 173)

Prerequisite: Computer Information Systems 1470 and Computer Information Systems 1471 or demonstrated competence approved by the instructor. This course is an introduction to the Pascal programming language. Topics will include structured programming and problem-solving techniques as they apply to business applications. Laboratory fee. (2 Lec., 2 Lab.)

CISC 1470 Introduction to Computer Concepts And Applications (4)

(Former course prefix/number CIS 101)

This course introduces the use of computers in business organizations, professional activities and personal life. Topics include terminology, hardware components, systems and application software, systems development of applications, and use of contemporary software application packages (such as word processing, spreadsheet, database, and graphics). Laboratory fee. (3 Lec., 3 Lab.)

CISC 1471 Problem Solving With The Computer (4)

(Former course prefix/number CIS 108)

Prerequisite: Credit or concurrent enrollment in Computer Information Systems 1470 or demonstrated competence approved by the instructor. This course explores the methods of providing computerized solutions to business problems. Analysis and design methods and tools are studied and applied to practical situations involving various business functions. Topics include problem solving skills, logic structures, and programming. Laboratory fee. (3 Lec., 4 Lab.)

CISC 1472 Database Programming I (4)

(Former course prefix/number CIS 109)

Prerequisites: Computer Information Systems 1470 and Computer Information Systems 1471 or demonstrated competence approved by the instructor. This course develops structured programming skills using a database language. Topics include input/output, comparison, control breaks, array concepts and report forms. Skills in problem analysis, using design tools, coding, testing, and documentation are also developed. Laboratory fee. (3 Lec., 4 Lab.)

CISC 1473 Systems Management/Operations I (4)

(Former course prefix/number CIS 116)

Prerequisite: Credit or concurrent enrollment in Computer Information Systems 1470 and Computer Information Systems 1471 or demonstrated competence approved by the instructor. The interrelationships among computer systems, hardware and software are covered. Topics include tasks associated with systems management and computer operations; peripheral device fundamentals; physical file concepts; using job documentation, standards, operating procedures, control language; and analyzing output and audit logs. Laboratory fee. (3 Lec., 4 Lab.)

CISC 1474 Text Processing Applications (4)

(Former course prefix/number CIS 121)

Prerequisite: Computer Information Systems 1470 or demonstrated competence approved by the instructor. The course covers the use of microcomputers in preparing and editing documents, the mechanics of writing and the composition of various types of communications including letters. Topics include entry and editing, reformatting, search and replace, cut-and-paste, file and print operations, utilities including spelling checkers, outliners, and office productivity tools. Office automation concepts including desk top publishing, facsimile and networking are covered. Students will learn to use commercially available text processors. Laboratory fee. (3 Lec., 4 Lab.)

CISC 1475 Systems Management/Operations II (4)

(Former course prefix/number CIS 126)

Prerequisites: Computer Information Systems 1470, Computer Information Systems 1471, and Computer Information Systems 1473 or demonstrated competence approved by the instructor. Management theories and multi-user operating system concepts are covered. Topics include physical and logical files; system commands and control language programming; interpretation of messages and codes; maintaining system security; introduction to data communications; data base screen and report design aids, query and update methods used on mainframes, midrange, and personal computer systems. Laboratory fee. (3 Lec., 4 Lab.)

CISC 1476 COBOL Programming I (4)

(Former course prefix/number CIS 162)

Prerequisites: Computer Information Systems 1470 and Computer Information Systems 1471 or demonstrated competence approved by the instructor. This course develops structured programming skills using the COBOL language. Topics include input/output, comparisons, control breaks, introductory table concepts, and report formats. Skills in problem analysis, using design tools, coding, testing, and documentation are also developed. Laboratory fee. (3 Lec., 4 Lab.)

CISC 1477 COBOL Programming II (4)

(Former course prefix/number CIS 164)

Prerequisites: Computer Information Systems 1471 and Computer Information Systems 1476 or demonstrated competence approved by the instructor. This course continues the development of programming skills using the COBOL language. Topics include advanced table concepts, sort techniques, disk file organizations and maintenance, debugging techniques, copy techniques, and subprograms. Laboratory fee. (3 Lec., 4 Lab.)

CISC 1478 RPG Programming (4)

(Former course prefix/number CIS 171)

Prerequisite: Computer Information Systems 1470 and Computer Information Systems 1471 or demonstrated competence approved by the instructor. This course introduces programming skills using an RPG language. Topics include basic listings with levels of totals, array processing, exception reporting, sequential and keyed file processing and introduction to interactive processing applications. Laboratory fee. (3 Lec., 4 Lab.)

CISC 1479 Application Development Tools (4)

(Former course prefix/number CIS 169)

Prerequisite: Computer Information Systems 1470 and Computer Information Systems 1471 or demonstrated competence approved by the instructor. This course introduces application development tools and their relationship to software productivity. Topics include survey and definition of available products and their uses, current functions, evaluation standards, selection and implementation. Laboratory fee. (3 Lec., 4 Lab.)

CISC 1480 UNIX Operating System I (4)

(Former course prefix/number CIS 192)

Prerequisite: Computer Information Systems 1470 and Computer Information Systems 1471 or demonstrated competence approved by the instructor. This course introduces the UNIX operating system and includes topics about the file system, both the C and Bourne shells, standard editor (vi), and an introduction to shell programming. (3 Lec., 4 Lab.)

CISC 2170 Contemporary Topics In Computer Information Systems (1)

(Former course prefix/number CIS 260)

Prerequisite: Will vary based on topics covered and will be annotated in each semester's class schedule. Recent developments and topics of current interest are studied. May be repeated when topics vary. (1 Lec.)

CISC 2370 Fundamentals Of Networking (3)

(Former course prefix/number CIS 200)

Prerequisite: Computer Information Systems 1372 or demonstrated competence approved by the instructor. This course presents the fundamentals of computer networking. Topics include network planning, cost evaluation, design, and implementation. Laboratory fee. (3 Lec., 1 Lab.)

CISC 2372 Contemporary Topics In Computer Information Systems (3)

(Former course prefix/number CIS 262)

Prerequisite: Will vary based on topics covered and will be annotated in each semester's class schedule. Recent developments and topics of current interest are studied. May be repeated when topics vary. (3 Lec.)

CISC 2373 Special Topics In Computer Information Systems (3)

(Former course prefix/number CIS 263)

Prerequisite: Will vary based on topics covered and will be annotated in each semester's class schedule. Current developments in the rapidly changing field of computer information systems are studied. May be repeated when topics vary. Laboratory fee. (2 Lec., 2 Lab.)

CISC 2374 Advanced BASIC Techniques (3)

(Former course prefix/number CIS 272)

Prerequisite: Computer Information Systems 1373 or demonstrated competence approved by the instructor. This course continues the development of programming skills using the BASIC language and its application to typical business problems. Topics include multidimensional arrays, random access files, and graphics. Laboratory fee. (2 Lec., 2 Lab.)

CISC 2375 User Documentation And Training (3)

(Former course prefix/number CIS 275)

Prerequisites: Speech Communication 1311, Computer Information Systems 1470 and Computer Information Systems 1471 or demonstrated competence approved by the instructor. This course covers the practical application of adult learning theory, product documentation, creating user guides and reference manuals, using tutorials, evaluating and using training materials, effective training experiences, concepts of desk top publishing, and presentation graphics. Laboratory fee. (3 Lec., 1 Lab.)

CISC 2470 Control Language and Operating Environments (4)

(Former course prefix/number CIS 205)

Prerequisite: Computer Information Systems 1470 and Computer Information Systems 1471 or demonstrated competence approved by the instructor. This course introduces operating systems concepts, terminology, control language, and utilities. Laboratory fee. (3 Lec., 4 Lab.)

CISC 2471 Network Software (4)

(Former course prefix/number CIS 207)

Prerequisite: Credit or concurrent enrollment in Computer Information Systems 2370 and credit or concurrent enrollment in Computer Information Systems 2478, or demonstrated competence approved by the instructor. This course presents networking software as applied to local area networks. Topics include the OSI reference model, LAN protocols, network utilities, NETBIOS, network security and control, the log-in process, application software in the network environment, and licensing agreements. Students will learn to use commercially available LAN software. Laboratory fee. (3 Lec., 4 Lab.)

CISC 2472 Database Programming II (4)

(Former course prefix/number CIS 209)

Prerequisites: Computer Information Systems 1472 or demonstrated competence approved by the instructor. This course continues programming skills in a database language. Topics include advanced array concepts, subroutine concepts, advanced screen handling techniques, index techniques, and integrated system development and organization. Laboratory fee. (3 Lec., 4 Lab.)

CISC 2473 Assembly Language I (4)

(Former course prefix/number CIS 210)

Prerequisite: Minimum of three credit hours in programming language or demonstrated competence approved by the instructor. This course focuses on basic concepts and instructions using a current mainframe assembler language and structured programming techniques. Topics include decimal features, fixed point operations using registers, selected macro instructions, introductory table concepts, editing printed output, and reading memory dumps. Laboratory fee. (3 Lec., 4 Lab.)

CISC 2474 C Programming (4)

(Former course prefix/number CIS 212)

Prerequisite: Six credit hours in programming language courses or demonstrated competence approved by the instructor. This course covers the fundamentals of the C Programming language. Topics include structured programming and problem solving techniques. Laboratory fee. (3 Lec., 4 Lab.)

CISC 2475 Microcomputer Assembly Language (4)

(Former course prefix/number CIS 215)

Prerequisite: Minimum of three credit hours in programming language courses or demonstrated competence approved by the instructor. The basic elements of the assembler language are introduced and structured programming and top-down design techniques are applied. Topics include architecture and machine definition, data description and other assembler pseudo-ops, logic and shift, arithmetic processing, table concepts, printing, string and screen processing, macro definition, and disk processing. Laboratory fee. (3 Lec., 4 Lab.)

CISC 2476 Spreadsheet Applications (4)

(Former course prefix/number CIS 218)

Prerequisites: Computer Information Systems 1470 and Computer Information Systems 1471 or demonstrated competence approved by the instructor. The course covers the theory and uses of electronic spreadsheets using commercially available packages. Topics include formula creation, template design, formatting features, statistical, mathematical and financial functions, file operations, report generation, graphics, and macro programming. Laboratory fee. (3 Lec., 4 Lab.)

CISC 2478 PC Operating Systems And Utilities (4)

(Former course prefix/number CIS 221)

Prerequisites: Computer Information Systems 1470 and Computer Information Systems 1471 or demonstrated competence approved by the instructor. This course covers operating system concepts and includes data and memory management, the use of batch files, and "path techniques" to facilitate efficient use of secondary storage. Back-up techniques, operating system commands, and operating system enhancer programs and utilities will be analyzed. Laboratory fee. (3 Lec., 3 Lab.)

CISC 2479 Systems Analysis And Design (4)

(Former course prefix/number CIS 225)

Prerequisite: Minimum of six hours of programming language courses or demonstrated competence approved by the instructor. This course introduces and develops skills to analyze existing business systems, to design new systems using structured methodology, and to prepare documentation. Emphasis is on a case study involving all facets of systems analysis and design. Laboratory fee. (3 Lec., 4 Lab.)

CISC 2480 PC Hardware (4)

(Former course prefix/number CIS 226)

Prerequisite: Credit or concurrent enrollment in Computer Information Systems 2478 or demonstrated competence approved by the instructor. This course presents a functional systems-level review of PC hardware and the organization of components and devices into architectural configurations. Students will learn how to prepare and evaluate system specifications, trouble-shoot minor hardware problems, configure and install hardware, manage memory, modify and patch short assembler language programs. Laboratory fee. (3 Lec., 3 Lab.)

CISC 2481 Database Applications (4)

(Former course prefix/number CIS 228)

Prerequisites: Minimum of nine credit hours in Computer Information Systems courses or demonstrated competence approved by the instructor. This course covers database management concepts using commercially available software. Topics include terminology, organizing data and designing files, report and menu generation, indexing, selection/queries, browsing, file operations, and program development. Laboratory fee. (3 Lec., 4 Lab.)

CISC 2482 Data Base Systems (4)

(Former course prefix/number CIS 254)

Prerequisite: Minimum of nine credit hours in Computer Information Systems courses or demonstrated competence approved by the instructor. This course is an introduction to applications program development in a data base environment with emphasis on loading, modifying, and querying a data base. Topics include data base design, data management, and structured query language. Laboratory fee. (3 Lec., 4 Lab.)

CISC 2483 Interactive Programming (4)

(Former course prefix/number CIS 258)

Prerequisites: Minimum of six credit hours of programming language courses or demonstrated competence approved by the instructor. This course introduces the concepts required to program on-line applications. Topics include on-line applications design, program coding techniques, testing methods, and file handling. Laboratory fee. (3 Lec., 4 Lab.)

CISC 2484 Special Topics In Computer Information Systems (4)

(Former course prefix/number CIS 265)

Prerequisite: Will vary based on topics covered and will be annotated in each semester's class schedule. Current developments in the rapidly changing field of computer information systems are studied. May be repeated as topics vary. Laboratory fee. (3 Lec., 4 Lab.)

CISC 2485 Network Problems And Applications (4)

(Former course prefix/number CIS 287)

Prerequisites: Computer Information Systems 2471 and credit or concurrent enrollment in Computer Information Systems 2488, or demonstrated competence approved by the instructor. This course presents networking problems and applications associated with local area networks. Topics include integration of network resources, network/application interaction, hardware and software conflicts, technical documentation, LAN management, archiving and backup, and common network problems. Laboratory fee. (3 Lec., 4 Lab.)

CISC 2486 Advanced C Programming (4)

(Former course prefix/number CIS 288)

Prerequisite: Computer Information Systems 2474 or demonstrated competence approved by the instructor. This course continues a study of the C Programming language. Topics include lists, linked lists, searching, tables, sorting, recursion, binary trees and graphs. Laboratory fee. (3 Lec., 4 Lab.)

CISC 2487 Object Oriented Programming (4)

(Former course prefix/number CIS 270)

Prerequisites: Minimum of three credit hours in programming courses or demonstrated competence approved by the instructor. This course presents the basic elements of object oriented design and development and object oriented programming. Laboratory fee. (3 Lec., 4 Lab.)

CISC 2488 Network Hardware (4)

(Former course prefix/number CIS 277)

Prerequisites: Computer Information Systems 2471 and credit or concurrent enrollment in Computer Information Systems 2480, or demonstrated competence approved by the instructor. This course presents networking hardware as applied to local area networks. Topics include IEEE 802 standards for LANS, LAN cabling, work stations, network interface cards, servers, bridges, gateways, routers, uninterruptible power supplies, surge and sag devices, and troubleshooting. Students will learn how to install, operate, maintain, and troubleshoot LAN hardware. Laboratory fee. (3 Lec., 4 Lab.)

CISC 2489 Applied Studies (3)

(Former course prefix/number CIS 281)

Prerequisites: Minimum of eighteen credit hours of PC-oriented Computer Information Systems courses including Computer Information Systems 2480 or demonstrated competence approved by instructor. This course applies PC analyst skills to business situations. Topics include planning and implementing solutions to business-related problems, incorporating student knowledge of hardware, software, applications packages, training, documentation, communication skills, and problem solving skills. Laboratory fee. (2 Lec., 3 Lab.)

CISC 2490 UNIX Operating System II (4)

(Former course prefix/number CIS 292)

Prerequisites: Computer Information Systems 1480 or demonstrated competence approved by the instructor. This course continues the development of UNIX concepts and tools. Topics include advanced file system management, additional editors, text formatting, multi-tasking support and advanced shell programming. Laboratory fee. (3 Lec., 4 Lab.)

CISC 2491 UNIX System Administration (4)

(Former course prefix/number CIS 295)

Prerequisites: Computer Information Systems 1480 or demonstrated competence approved by the instructor. This course provides students with an introduction to UNIX systems administration. Topics include the administration of data communications, file system processes, operations, security and resources. In addition, system configuration and generation will be explored. Some network considerations will also be addressed. Laboratory fee. (3 Lec., 4 Lab.)

CISC 2492 RPG Interactive Subfile Processing (4)

(Former course prefix/number CIS 271)

Prerequisites: Computer Information Systems 1473, Computer Information Systems 1475, and Computer Information Systems 1478 or demonstrated competence approved by the instructor. The course continues the study of RPG/400. Topics include interactive processing using SDA with add, update and delete; subfile inquiry and update using READC; parameter passing, calling programs and LDA; programmer commands including FILE and DEBUG; INFDS, SDA, record locking, QCMDEXEC, message files and data structures. Laboratory fee. (3 Lec., 4 Lab.)

CISC 7171 Cooperative Work Experience (1)

(Former course prefix/number CIS 701)

Prerequisite: Completion of two courses in the Computer Information Systems program or instructor approval. This course combines productive work experience with academic study. The student, employer and instructor will develop a written competency-based learning plan with varied learning objectives and work experiences. Student must develop new learning objectives each semester. The seminar consists of topics which include job interview and application techniques, job site interpersonal relations, preparation of resumes, building self-esteem, setting and writing job objectives, time and stress management techniques, career interest/aptitude test, evaluation and planning, vendor presentation and professional development. (1 Lec., 5 Lab.)

CISC 7271 Cooperative Work Experience (2)

(Former course prefix/number CIS 702)

Prerequisite: Completion of two courses in the Computer Information Systems program or instructor approval. This course combines productive work experience with academic study. The student, employer and instructor will develop a written competency-based learning plan with varied learning objectives and work experiences. Student must develop new learning objectives each semester. The seminar consists of topics which include job interview and application techniques, job site interpersonal relations, preparation of resumes, building self-esteem, setting and writing job objectives, time and stress management techniques, career interest/aptitude test, evaluation and planning, vendor presentation and professional development. (1 Lec., 10 Lab.)

CISC 7272 Cooperative Work Experience (2)

(Former course prefix/number CIS 712)

Prerequisite: Completion of one course in Computer Information Systems 7171, 7271, 7371, or 7471. This course combines productive work experience with academic study. The student, employer and instructor will develop a written competency-based learning plan with varied learning objectives and work experiences. Student must develop new learning objectives each semester. The seminar consists of topics which include setting and writing job objectives and directed independent studies of computer-related topics such as expert systems, new vendor products or presentation graphics. (1 Lec., 10 Lab.)

CISC 7371 Cooperative Work Experience (3)

(Former course prefix/number CIS 703)

Prerequisites: Completion of two courses in the Computer Information Systems program or instructor approval. This course combines productive work experience with academic study. The student, employer and instructor will develop a written competency-based learning plan with varied learning objectives and work experiences. Student must develop new learning objectives each semester. The seminar consists of topics which include job interview and application techniques, job site interpersonal relations, preparation of resumes, building self-esteem, setting and writing job objectives, time and stress management techniques, career interest/aptitude test, evaluation and planning, vendor presentation and professional development. (1 Lec., 15 Lab.)

CISC 7372 Cooperative Work Experience (3)

(Former course prefix/number CIS 713)

Prerequisite: Completion of one course in Computer Information Systems 7171, 7271, 7371, or 7471. This course combines productive work experience with academic study. The student, employer and instructor will develop a written competency-based learning plan with varied learning objectives and work experiences. Student must develop new learning objectives each semester. The seminar consists of topics which include setting and writing job objectives and directed independent studies of computer-related topics such as expert systems, new vendor products or presentation graphics. (1 Lec., 15 Lab.)

CISC 7471 Cooperative Work Experience (4)

(Former course prefix/number CIS 704)

Prerequisites: Completion of two courses in the Computer Information Systems program or instructor approval. This course combines productive work experience with academic study. The student, employer and instructor will develop a written competency-based learning plan with varied learning objectives and work experiences. Student must develop new learning objectives each semester. The seminar consists of topics which include job interview and application techniques, job site interpersonal relations, preparation of resumes, building self-esteem, setting and writing job objectives, time and stress management techniques, career interest/aptitude test, evaluation and planning, vendor presentation and professional development. (1 Lec., 20 Lab.)

CISC 7472 Cooperative Work Experience (4)

(Former course prefix/number CIS 714)

Prerequisite: Completion of one course in Computer Information Systems 7171, 7271, 7371, or 7471. This course combines productive work experience with academic study. The student, employer and instructor will develop a written competency-based learning plan with varied learning objectives and work experiences. Student must develop new learning objectives each semester. The seminar consists of topics which include setting and writing job objectives and directed independent studies of computer-related topics such as expert systems, new vendor products or presentation graphics. (1 Lec., 20 Lab.)

COMPUTER SCIENCE

COSC 1306 Introduction To Computer Organization (3)

(This is a common course number. Former course prefix/number CS 221)

Prerequisite: Computer Science 2318 or demonstrated competence approved by the instructor. This course introduces the organization and structuring of the major hardware components of computers, the mechanics of information transfer and control within a digital computer system, and the fundamentals of logic design. Laboratory fee. (2 Lec., 2 Lab.)

(Coordinating Board Academic Approval Number 1102015227)

COSC 1310 Introduction To BASIC Programming (3)

(This is a common course number. Former course prefix/number CS 122)

Prerequisite: Developmental Math 0093 or demonstrated competence approved by the instructor. This course is an introduction to the BASIC programming language. Topics include input/output, looping, decision structures, functions, arrays, disk files, and formatting. Emphasis is placed on structured programming techniques and algorithm development. Laboratory fee. (2 Lec., 2 Lab.)

(Coordinating Board Academic Approval Number 1102015127)

COSC 1315 Computing Science I (3)

(This is a common course number. Former course prefix/number CS 113)

Prerequisite: Two years of high school algebra or Developmental Math 0093 or demonstrated competence approved by the instructor. This introductory course is designed to meet the requirements for a four-year degree with a major or minor in computer science, mathematics, or a scientific field. This course will focus on problem-solving using modular design techniques implemented with structured programming in Pascal. Laboratory fee. (3 Lec., 1 Lab.)

(Coordinating Board Academic Approval Number 1102015227)

COSC 1317 Introduction To FORTRAN Programming (3)

(This is a common course number. Former course prefix/number CS 121)

Prerequisite: Math 1316 or demonstrated competence approved by the instructor. This course is intended primarily for students pursuing a degree in an engineering, science, or related field which requires a one-semester course in FORTRAN programming. Emphasis is on the use of the FORTRAN language in technical applications. Topics include input/output, structures, and formatting. Laboratory fee. (2 Lec., 2 Lab.)

(Coordinating Board Academic Approval Number 1102015227)

COSC 1333 Introduction To PL/I Programming (3)

(This is a common course number. Former course prefix/number CS 123)

Prerequisites: Developmental Math 0093 and Computer Science 1315 or Computer Information Systems 1470 or demonstrated competence approved by the instructor. This course is an introduction to the PL/I programming language. Emphasis is placed upon the structured approach to program design using both mathematical and business applications. Topics include string processing, simple data structures, internal search/sort techniques, and sequential file processing. Laboratory fee. (2 Lec., 2 Lab.)

(Coordinating Board Academic Approval Number 1102015127)

COSC 2315 Introduction To File Processing (3)

(This is a common course number. Former course prefix/number CS 222)

Prerequisite: Computer Science 2318 or demonstrated competence approved by the instructor. This course introduces the concepts and techniques of structuring data. Experience is provided in the use of secondary storage devices and applications of data structures and file processing techniques. Laboratory fee. (2 Lec., 2 Lab.)

(Coordinating Board Academic Approval Number 1102015327)

COSC 2318 Computing Science II (3)

(This is a common course number. Former course prefix/number CS 114)

Prerequisites: Computer Science 1315 and Math 1314 or demonstrated competence approved by the instructor. This course is a continuation of Computer Science 1315 and is designed to meet the requirements for a degree in computer science or a related field. Topics covered include a continuation of Pascal programming, structured problem-solving, elementary data structures including arrays, records, files, and the use of pointer variables. Laboratory fee. (3 Lec., 1 Lab.)

(Coordinating Board Academic Approval Number 1102015327)

COSC 2325 Assembly Language (4)

(This is a common course number. Former course prefix/number CS 212)

Prerequisite: Computer Science 2318 or demonstrated competence approved by the instructor. This course is designed to meet the requirements for a degree in computer science or a related field. Topics covered include a study of assembly language programming, machine representation of data and instructions, and addressing techniques. Laboratory fee. (3 Lec., 2 Lab.)

(Coordinating Board Academic Approval Number 1102015427)

CONSTRUCTION MANAGEMENT AND TECHNOLOGY

CMGT 1270 The Construction Industry (2)

(Former course prefix/number CMT 133)

This course will introduce one to the challenging and complex world of commercial and industrial construction. It will profile the construction industry, define its organizational structure, discuss the implications and ramifications of current market trends, provide an overview of construction management methodologies and information systems. Interrelationships between architects, engineers, contractors, agencies, organizations, and trades will be discussed. (2 Lec.)

CMGT 1370 Construction Materials, Methods And Equipment I (3)

(Former course prefix/number CMT 121)

This course introduces construction materials, methods, and equipment. The origin, nature, and normal uses of materials are investigated. The integration of materials into finished projects is also covered. Laboratory fee. (2 Lec., 3 Lab.)

CMGT 1371 Construction Materials, Methods And Equipment II (3)

(Former course prefix/number CMT 122)

This course continues the study of construction materials, methods, and equipment. Laboratory fee. (2 Lec., 3 Lab.)

CMGT 1470 Construction Graphics (4)

(Former course prefix/number CMT 123)

Construction technology and construction graphic communications are introduced. The student learns to read blueprints and understand the expressed and implied meanings of symbols, conventions, and drawing. Freehand sketching and basic drafting required of construction supervisors are also included. (2 Lec., 6 Lab.)

CMGT 1471 Electrical And Mechanical Equipment For Buildings (4)

(Former course prefix/number CMT 124)

The nature and use of materials and equipment in various systems are explained. Included are plumbing, heating, ventilation, air conditioning, electrical, and conveying systems. (3 Lec., 3 Lab.)

CMGT 1472 Surveying And Measurements (4)

(Former course prefix/number CMT 138)

Prerequisites: Mathematics 1316 or 1375 and Engineering 1304 or Construction Management Technology 1470. This course focuses on plane surveying. Topics include surveying instruments, basic measuring procedures, vertical and horizontal control, error analysis, and computations. Traverse, triangulation, route alignments, centerings, profiles, mapping, route surveying and land surveying are included. Field work provides application of theory for students with little or no survey training. Laboratory fee. (3 Lec., 5 Lab.)

CMGT 1473 Construction Management I (4)

(Former course prefix/number CMT 138)

This course covers the responsibilities of a supervisor. Topics include organization, human relations, grievances, training, rating, promotion, quality and quality control, management- employee relations, scheduling of work, and job and safety instructions. Roles played by labor and management in the development of American industry are studied. Forces affecting labor supply, employment, and industrial relations in a democracy are analyzed. Emphasis is on safety and its value to economic operations and employee morale. (3 Lec., 3 Lab.)

CMGT 2370 Construction Contracts And Specifications (3)

(Former course prefix/number CMT 231)

Prerequisites: Construction Management and Technology 1370, 1371 and 1470 or demonstrated competence approved by the instructor. Written construction communications are the focus of this course. Included is the study of construction contracts and specifications. Their preparation, implementation, modification, administration, and legal pitfalls are covered. Laboratory fee. (2 Lec., 3 Lab.)

CMGT 2371 Safety Management (3)

(Former course prefix/number CMT 232)

This course provides an in-depth study of the OSHA regulations which pertain to construction. Responsibilities and liabilities of all parties to construction contracts are addressed. Emphasis is placed on on-site safety management policies, procedures, and reports that are necessary to ensure a safe and healthy work site. Students completing this course will receive or update their CPR certification. Major historical events and developments leading to the enactment of the Occupational Safety and Health Act are also reviewed. (3 Lec., 1 Lab.)

CMGT 2372 Building Codes (3)

(Former course prefix/number CMT 235)

Using the Uniform Building Code as the textbook, this course presents the construction methods in relation to basic code and zoning requirements. The interrelationships between Federal, State, and municipal authorities and construction methodologies are examined in detail. (2 Lec., 2 Lab.)

CMGT 2373 Introduction To Construction Specification Writing (3)

(Former course prefix/number CMT 239)

This course will concentrate on the organization and preparation of written construction documents. Emphasis will be placed on further developing concepts initially covered in Construction Management & Technology 2370, as well as studying the development and application of master specifications, preliminary project descriptions, outline specifications, and both full, and abbreviated construction documents. Computer applications and automated editing procedures will also be demonstrated and applied. Laboratory fee. (2 Lec., 2 Lab.)

CMGT 2374 Advanced Construction Specification Writing (3)

(Former course prefix/number CMT 249)

This course will apply the principles and practices learned in Construction Management & Technology 2373 to the actual preparation and administration of written construction documents for a mock project from schematic phase through bidding. Emphasis will be placed on collecting, organizing, and applying information; researching products and systems; developing rough and final drafts for each type of specification. Methods for coordinating written documents with the drawings and the written documents of other team members will also be investigated. Laboratory fee. (2 Lec., 2 Lab.)

CMGT 2375 Specification Administration (3)

(Former course prefix/number CMT 279)

This course will develop administrative skills necessary for a specification writer to function in an office where multiple roles must be performed. Roles include: managing a technical library, maintaining data bases, performing cost budgeting, implementing a continuing education/quality assurance program, assisting in the bidding and construction phases, and archiving of documents. Laboratory fee. (2 Lec., 2 Lab.)

CMGT 2470 Advanced Surveying And Measurement (4)

(Former course prefix/number CMT 220)

Prerequisites: Mathematics 1375 and Construction Management Technology 1472 or the equivalent. This course reviews the basic principles of surveying and measurements. It covers advanced principles and theories of physical measurements of spatial quantities, theory of errors and error adjustment techniques, the use of modern instruments and measurement systems, vertical and horizontal control measurements and an introduction to land surveying law, application of polynomial curves and polar equations to the vertical and horizontal alignment of route systems. Field problems put the theory into practice. Laboratory fee. (3 Lec., 5 Lab.)

CMGT 2471 Quality Control And Cost Control (4)

(Former course prefix/number CMT 230)

Prerequisites: Construction Management Technology 1370 and 1371, or demonstrated competence approved by the instructor. The different procedures for scheduling construction projects are discussed then applied in lab exercises. Scheduling procedures to be explored include bar charts, precedence and arrow diagrams and the critical path method of scheduling. Methods and techniques for evaluating construction budget estimates and for locating and correcting budget overruns are discussed and then implemented in various lab exercises as a means of cost and quality control. (3 Lec., 3 Lab.)

CMGT 2472 Commercial Estimating (4)

(Former course prefix/number CMT 233)

Prerequisites: Construction Management Technology 1470 and credit or concurrent enrollment in Construction Management and Technology 2370 or demonstrate competence approved by the instructor. A study of the principles and theories of estimating including quantity take-off, labor and material units, classification of work are examined. Students learn to compute and assemble labor, material, and equipment costs. Job overhead, office overhead and profit strategies are examined. Computerized estimating procedures are introduced. Laboratory fee. (2 Lec., 6 Lab.)

CMGT 2473 Building Codes and Safety (4)

(Former course prefix/number CMT 236)

This course presents construction methods in relation to zoning and building codes and occupational safety standards and regulations. The interrelationships among federal, state and municipal authorities and construction operations are examined in detail. Emphasis is placed on the development and implementation of effective loss and accident prevention planning. (3 Lec., 3 Lab.)

CMGT 2475 Soils, Foundations And Reinforced Concrete (4)

(Former course prefix/number CMT 237)

Prerequisites: Construction Management and Technology 1370 and 1371; Engineering 2270 desirable. Soil characteristics for a good foundation are studied. Topics include soil sampling and testing. Concrete design, placement, and testing are also covered. Some study of asphaltic pavements is included. Laboratory fee. (3 Lec., 3 Lab.)

CMGT 2476 Construction Management II (4)

(Former course prefix/number CMT 238)

Prerequisite: Construction Management and Technology 1473. This course examines project planning and development. Topics include feasibility studies, financing, planning, programming, design, and construction. Office engineering techniques and problem-solving are covered. (3 Lec., 3 Lab.)

CMGT 7371 Cooperative Work Experience (3)

(Former course prefix/number CMT 703)

Prerequisite: Completion of 30 hours in Construction Management & Technology Program or coordinator approval. This course will combine formal education with practical field experience. The CMGT program coordinator, employer, and student will develop a competency-based learning plan that will enhance the long-term objective of the student. The lecture portion of this course will include job interview techniques, resume preparation, interpersonal skills, and employer expectations of the employee. (1 Lec., 15 Lab.)

CMGT 7471 Cooperative Work Experience (4)

(Former course prefix/number CMT 704)

Prerequisite: Completion of 30 hours in the Construction Management & Technology Program or coordinator approval. This course will combine formal education with practical field experience. The CMGT program coordinator, employer, and student will develop a competency-based learning plan that will enhance the long-term objective of the student. The lecture portion of this course will include job interview techniques, resume preparation, interpersonal skills, and employer expectations of the employee. (1 Lec., 20 Lab.)

ENGR 2270 Mechanics Of Structures (2)

(Former course prefix/number EGR 290)

Prerequisite: Mathematics 1375. This is a basic course in engineering mechanics for technology students. It covers the principles of statics and strengths of materials. Topics include force systems, equilibrium, moments, centroids, elasticity, yield, stresses and strains. Methods analysis and design of bolted and welded joints, trusses, beams, and columns are introduced. Laboratory fee. (2 Lec., 2 Lab.)

CONSTRUCTION TECHNOLOGY

CNST 1170 Construction Safety (1)

(Former course prefix/number CT 117)

This course covers safety and job site working conditions for the construction industry. Some of the topics include safety planning, safety and health standards, regulations and codes, record keeping and accident documentation, hazardous materials, safety equipment and drug usage on construction jobs. (1 Lec., 1 Lab.)

CNST 1171 Site Preparation And Layout (1)

(Former course prefix/number CT 121)

Prerequisites: Construction Technology 1372 and 1170 or demonstrated competence approved by the instructor. This is the first of three courses on residential and light commercial foundations and will center on site layout, use of builder's level and rod, locating building lines and erecting batter boards. Laboratory fee. (30 Contact Hours)

CNST 1172 Slabs On Grade (1)

(Former course prefix/number CT 122)

Prerequisites: Construction Technology 1372, 1170 and 1171 or demonstrated competence approved by the instructor. This course will cover slabs on grade for residential and light commercial buildings. Topics covered include study of soils, construction of building slabs, curb and gutter, and edge forms. Laboratory fee. (30 Contact Hours)

CNST 1173 Low Wall Forms (1)

(Former course prefix/number CT 123)

Prerequisites: Construction Technology 1372, 1170 and 1171 or demonstrated competence approved by instructor. This course will cover low wall and low step forming. Topics covered include low form wall construction, basements, low stair forms and job planning with emphasis on job safety. Laboratory fee. (30 Contact Hours)

CNST 1175 Roof Systems (1)

(Former course prefix/number CT 127)

Prerequisites: Construction Technology 1372, 1170 and 1270 or demonstrated competence approved by instructor. This course covers the construction of basic gable and equal span intersecting roofs. Topics include study of roof framing principles, planning, layout, installation of roof framing members, selection of materials and use of local building codes with emphasis on job safety. Laboratory fee. (30 Contact Hours)

CNST 1176 Wall And Ceiling Finish (1)

(Former course prefix/number CT 131)

Prerequisites: Construction Technology 1370, 1372 and 1170 or demonstrated competence approved by the instructor. This course will focus on insulation and ventilation, wall and ceiling finish, and paneling. Laboratory fee. (30 Contact Hours)

CNST 1177 Doors And Hardware (1)

(Former course prefix/number CT 132)

Prerequisites: Construction Technology 1370, 1372 and 1170 or demonstrated competence approved by the instructor. This course will focus on doors and hardware. Topics include job planning, use of blueprints and specifications in determining types, styles and quantity required, and door and hardware installation. Laboratory fee. (30 Contact Hours)

CNST 1178 Trim And Millwork (1)

(Former course prefix/number CT 133)

Prerequisites: Construction Technology 1370, 1372 and 1170 or demonstrated competence approved by the instructor. This course covers millwork, molding and specialty trim work and floor covering. Other topics include job planning, blueprints and specifications for use in determining material requirements. Laboratory fee. (30 Contact Hours)

CNST 1179 Engineering Principles (1)

(Former course prefix/number CT 136)

Prerequisites: Construction Technology 1370 and Math 1374 or demonstrated competence approved by the instructor. This course covers the basic principles of building engineering design. Topics include forces and stress, moments and reactions, shear and bending moments, and theory of bending and properties of sections. (1 Lec.)

CNST 1180 Leveling And The Builder's Level (1)

(Former course prefix/number CT 146)

Prerequisites: Construction Technology 1372 and 1170 or demonstrated competence approved by the instructor. This course focuses on measuring distances and the practical uses of the builder's level used in the construction of a building. Topics covered include measuring horizontal and vertical distances, errors and accuracy in measuring, leveling equipment and field set up, differential leveling, cut and fill, contours and slopes, drainage and grading, establishing grades for form work, and piers and inserts. Use of drawings and leveling equipment will be covered. Laboratory fee. (1 Lec., 1 Lab.)

CNST 1270 Framing (2)

(Former course prefix/number CT 126)

Prerequisites: Construction Technology 1370, 1372 and 1170 or demonstrated competence approved by instructor. This course focuses on the basics of rough framing for residential and light commercial buildings. The topics covered include planning, layout and installation of rough framing members for floors, walls, partitions, and basic components of a roof system. Laboratory fee. (60 Contact Hours)

CNST 1271 Engineering Practices (2)

(Former course prefix/number CT 137)

Prerequisites: Construction Technology 1370 and 1179 and Math 1374 or demonstrated competence approved by instructor. This course covers the basic engineering most commonly used in planning residential and light commercial buildings. Topics include soils, concrete, steel, wood, and trusses. Emphasis will be placed on using charts and tables to determine loads and sizing of various materials. Laboratory fee. (1 Lec., 2 Lab.)

CNST 1272 Basic Estimating (2)

(Former course prefix/number CT 141)

Prerequisites: Construction Technology 1370 and 1372 or demonstrated competence approved by the instructor. This course focuses on the basics of cost estimating. Topics include essential mathematics, estimating cycle data sources, checklists, blueprints and specifications, estimating formats and bids, contracts, bonds, insurance, overhead and contingencies, labor and equipment checklists. (2 Lec.)

CNST 1273 Residential Estimating (2)

(Former course prefix/number CT 142)

Prerequisites: Construction Technology 1370, 1372 and 1272 and Math 1374 or demonstrated competence approved by the instructor. This course develops a bid package for a residential and/or light commercial building using skills developed in Construction Technology 1272. Topics include construction techniques, residential estimating cycle, residential data sources and use of checklists, and detailed and unit quantity estimating methods. The emphasis in this course will be on developing a bid package for a residential and/or light commercial building. Laboratory fee. (1 Lec., 1 Lab.)

CNST 1274 Field Layout And The Transit (2)

(Former course prefix/number CT 147)

Prerequisites: Construction Technology 1370, 1372 and 1180 and Math 1374 or demonstrated competence approved by the instructor. This course covers the use of the transit in building layout. Topics covered include a study of various types of transits and their care and use, measuring and turning angles, using land surveys, field notes, setting line and grade, establishing control points, setting curves, and establishing building points. Laboratory fee. (1 Lec., 2 Lab.)

CNST 1370 Construction I-Systems And Materials (3)

(Former course prefix/number CT 110)

This course is a study of the different types of building systems and materials used in the design and construction of residential and commercial buildings. Different structural building systems will be studied, and wood-related products, concrete and concrete masonry, brick, stone, and steel units are included. (3 Lec.)

CNST 1371 Construction II-Mechanical, Electrical, And Plumbing Systems (3)

(Former course prefix/number CT 111)

Prerequisite: Construction Technology 1370 or demonstrated competence approved by the instructor. This course is a study of the mechanical and electrical systems used in modern buildings of today. Topics that will be covered include the basic understanding of how electrical, heating, air conditioning, and plumbing systems work and how they are designed for residential and light commercial buildings. (3 Lec.)

CNST 1372 Blueprint Reading/Specifications (3)

(Former course prefix/number CT 116)

The course covers the theory of projection, architectural symbols, relationship of views and measurements, plan and elevation views, sections and details. Also included are terms, specifications, and abbreviations used in reading residential and light commercial building blueprints. (3 Lec.)

CNST 1373 Commercial Blueprints/ Specifications (3)

(Former course prefix/number CT 116)

Prerequisites: Construction Technology 1370 and 1372 or demonstrated competence approved by the instructor. This course covers commercial building blueprints and specifications. Topics covered include masonry wall, reinforced concrete, prestressed concrete, tilt-up, steel-frame and stairs, and elevators. (3 Lec.)

CNST 1374 Codes and Inspections I (3)

(Former course prefix/number CT 118)

Prerequisite: Construction Technology 1370 or demonstrated competence approved by the instructor. This course considers inspection procedures and codes. Topics covered include basic code requirements, use of standards in developing codes, model codes, role of the federal government, office and field operations, and building permits. Using the Uniform and Southern Building Codes as enforcement guides, the course reviews residential and light commercial building and minimum property standards. (3 Lec.)

CNST 1375 Foundations I (3)

(Former course prefix/number CT 120)

Prerequisites: Construction Technology 1372 and 1170. This course is a comprehensive course that includes Construction Technology 1171, 1172, and 1173. Students may register in the comprehensive course or the inclusive courses. This course covers the construction of foundations for residential and light commercial buildings. Topics studied are builder's level and rod, site preparation for forms on grade, footings, piers and low wall foundations, flat work, curbing and low steps. Laboratory fee. (90 Contact Hours)

CNST 1376 Finish Systems I (3)

(Former course prefix/number CT 130)

Prerequisites: Construction Technology 1370, 1372 and 1170 or demonstrated competence approved by the instructor. This course is a comprehensive course that includes Construction Technology 1176, 1177 and 1178. Students may register in the comprehensive course or the inclusive courses. This course focuses on the completion of the interior finish work performed on residential and small commercial buildings. Main topics covered include insulation and ventilation, drywall and wall finish, flooring, paneling, doors and hardware, and molding and trim work. Laboratory fee. (90 Contact Hours)

CNST 1377 Cabinetry And Millwork (3)

(Former course prefix/number CT 134)

Prerequisites: Construction Technology 1370, 1372 and 1170 or demonstrated competence approved by the instructor. This course covers cabinet design, construction, and detailed millwork. Topics include cabinet design and installation, built-in cabinetry and paneling, cost and drawings. Laboratory fee. (90 Contact Hours)

CNST 1378 Engineering Principles And Practices (3)

(Former course prefix/number CT 135)

Prerequisites: Construction Technology 1370 and Math 1374 or demonstrated competence approved by the instructor. This course is a comprehensive course that includes Construction Technology 1179 and 1271. Students may register in the comprehensive course or the inclusive courses. This course is an overall study in the correct use of structural materials. Special emphasis is placed on the use of specification tables, technical manuals, and load tables for building systems and materials. Topics covered are structural mechanics, steel, wood, reinforced concrete, and roof trusses. Residential and both light and heavy commercial building structures will be studied. Laboratory fee. (2 Lec., 2 Lab.)

CNST 1379 Job Site Foreman-Supervision (3)

(Former course prefix/number CT 138)

This course introduces job site techniques which are important to good supervision. Topics covered include supervisor's role, leadership, motivation, communications, training for production, planning, and organizing. This course was developed as a comprehensive training program for job site foremen. Laboratory fee. (2 Lec., 1 Lab.)

CNST 1380 Estimating I (3)

(Former course prefix/number CT 140)

Prerequisites: Construction Technology 1370 and 1372 or demonstrated competence approved by the instructor. This course is a comprehensive course that includes Construction Technology 1272 and 1273. This course is designed to train the construction worker in the preparation of cost estimates for residential and light commercial structures. Topics include mathematics, construction techniques, estimating cycle, data sources and use, checklists, and detailed and unit quantity estimating methods. The emphasis in this course will be on establishing material requirements using residential and light commercial blueprints. Laboratory fee. (3 Lec., 1 Lab.)

CNST 1381 Building Design (3)

(Former course prefix/number CT 143)

Prerequisites: Construction Technology 1370 and 1372 or demonstrated competence approved by the instructor. This course introduces basic design principles as applied to building construction, architectural style, land, and site planning. Topics covered include plan analysis, modular design, restrictions and legal aspects of the lot, site layout, architectural styles and basic components, technological advances in new material and methods, and choosing the most appropriate basic structure. (3 Lec.)

CNST 1382 Field Surveying (3)

(Former course prefix/number CT 145)

Prerequisites: Construction Technology 1370 and 1372 and Math 1374 or demonstrated competence approved by the instructor. This course is a comprehensive course that includes Construction Technology 1180 and 1274. Students may register in the comprehensive course or the inclusive courses. This course covers proper methods of measuring distances, the builder's level and rod, and building layout using the transit. Topics covered include taping, builder's level and rod, cut and fill, differential leveling, use of various types of transits and methods of building layout, turning angles, and establishing control points using construction blueprints. Laboratory fee. (2 Lec., 3 Lab.)

CNST 1383 Building Construction I (3)

(Former course prefix/number CT 125)

Prerequisites: Construction Technology 1372 and 1170 or demonstrated competence approved by the instructor. This course is a comprehensive course that includes Construction Technology 1270 and 1175. Students may register in the comprehensive course or the inclusive courses. This course covers the basics of rough framing for residential and light commercial buildings. Topics include safety, equipment required, job planning, floor, wall, ceiling and roof framing systems. Laboratory fee. (90 Contact Hours)

CNST 2170 Commercial Estimating (1)

(Former course prefix/number CT 219)

Prerequisites: Construction Technology 1370, 1372 and 1380 or demonstrated competence approved by the instructor. This course will cover the estimating process and focus on commercial bidding. Topics included are estimating techniques, organization, completion of bid forms, cost analysis, cost control, overhead cost control, cost comparisons, and bidding using commercial blueprints. Laboratory fee. (1 Lec., 1 Lab.)

CNST 2171 Walls And Columns (1)

(Former course prefix/number CT 221)

Prerequisites: Construction Technology 1370, 1372 and 1170 or demonstrated competence approved by the instructor. This course covers construction of form work for high walls, vertical pier and column forms and scaffolding. Laboratory fee. (30 Contact Hours)

CNST 2172 Suspended Slabs And Beams (1)

(Former course prefix/number CT 222)

Prerequisites: Construction Technology 1370, 1372 and 1170 or demonstrated competence approved by the instructor. This course covers construction of horizontal beam and suspended slab forming systems. Also included are topics on job planning, material selection and storage, and scaffolding with an emphasis on safety. Laboratory fee. (30 Contact Hours)

CNST 2173 Specialty Forms And Stairs (1)

(Former course prefix/number CT 223)

Prerequisites: Construction Technology 1370, 1372 and 1170 or demonstrated competence approved by the instructor. This course will cover tilt-up and pre-cast building, flying forms and stair forms. Other topics covered are planning, materials selection and storage, and scaffolding with an emphasis on safety. Laboratory fee. (30 Contact Hours)

CNST 2174 Advanced Roof Systems (1)

(Former course prefix/number CT 226)

Prerequisites: Construction Technology 1372, 1170 and 1175 or demonstrated competence approved by the instructor. This course will continue the study of roof systems already begun in Construction Technology 1175. Topics covered include unequal span intersecting roofs, hip roofs, dormers, skylights and structural timber framing. Emphasis will be placed on job planning and safety. Laboratory fee. (30 Contact Hours)

CNST 2175 Exterior Finish I (1)

(Former course prefix/number CT 227)

Prerequisites: Construction Technology 1370, 1372 and 1170 or demonstrated competence approved by the instructor. This course introduces completion of the exterior trim work. Topics covered include roof trim and cornice work, exterior doors and windows. Laboratory fee. (30 Contact Hours)

CNST 2176 Exterior Finish II (1)

(Former course prefix/number CT 228)

Prerequisites: Construction Technology 1370, 1170 and 2175 or demonstrated competence approved by the instructor. This course focuses on completion of the exterior wall and roof finish work. Topics covered include roof covering and methods, masonry, stucco and wood wall finish systems, and job planning. Laboratory fee. (30 Contact Hours)

CNST 2177 Metal Studs And Suspended Ceilings (1)

(Former course prefix/number CT 231)

Prerequisites: Construction Technology 1370, 1372 and 1170 or demonstrated competence approved by the instructor. This course covers metal stud framing and wall finish treatments for commercial buildings. Topics included are metal stud framing, factory built partitions, and suspended ceiling systems. Laboratory fee. (30 Contact Hours)

CNST 2178 Commercial Doors And Hardware (1)

(Former course prefix/number CT 232)

Prerequisites: Construction Technology 1370, 1372 and 1170 or demonstrated competence approved by the instructor. This course covers commercial doors, hardware and specialty fixtures. Topics include commercial doors and metal jambs, finish hardware, store fixtures, factory-built cabinets and laminates. Laboratory fee. (30 Contact Hours)

CNST 2179 Stair Building (1)

(Former course prefix/number CT 233)

Prerequisites: Construction Technology 1370, 1372 and 1170 or demonstrated competence approved by instructor. This course covers the construction and installation of interior stairs. Topics covered include stair types and parts, wood and metal stairs, layout and installation of job and factory-built stairs, building codes, and blueprints. Laboratory fee. (30 Contact Hours)

CNST 2180 Contemporary Topics In Construction (1)

(Former course prefix/number CT 260)

Prerequisite: Will vary based on topics covered and will be annotated in each semester's schedule. Recent developments and topics of current interest are studied. May be repeated when topics vary. (1 Lec.)

CNST 2181 Special Projects In Construction Technology (1)

(Former course prefix/number CT 255)

Prerequisite: Will vary based on projects covered and will be annotated in each semester's schedule. Current developments in the field of construction will be developed. May be repeated when topics vary. (30 Contact Hours)

CNST 2270 Contemporary Topics In Construction (2)

(Former course prefix/number CT 251)

Prerequisite: Will vary based on topics covered and will be annotated in each semester's schedule. Recent developments and topics of current interest are studied. May be repeated when topics vary. Laboratory fee. (1 Lec., 1 Lab.)

CNST 2370 Commercial Systems, Materials, And Equipment (3)

(Former course prefix/number CT 212)

Prerequisites: Construction Technology 1370, 1372 and 1373 or demonstrated competence as approved by the instructor. This course focuses on systems and materials used in commercial buildings. Topics covered are heavy masonry, prestressed and precast concrete, structural steel, glass curtain walls, elevators, and interior and exterior finish materials. (3 Lec.)

CNST 2371 Codes And Inspections II (3)

(Former course prefix/number CT 213)

Prerequisites: Construction Technology 1370, 1372, 1373, 1374 and 2370 or demonstrated competence approved by the instructor. This course continues the study of building codes and inspections centering on commercial building. Topics include local building codes, enforcement, testing labs, job site testing and inspections by private testing companies. (3 Lec.)

CNST 2372 Reinforced Concrete And Steel-Frame Structures (3)

(Former course prefix/number CT 215)

Prerequisites: Construction Technology 1373, 1179 and 2370 and Math 1374 or demonstrated competence approved by the instructor. This course applies Construction Technology 1179 skills in an in-depth study of reinforced concrete and steel frame construction. Topics include soils, reinforcing steel, properties of concrete and steel, limitations, design methods, codes, flexure and shear in concrete and steel beams, anchorage and connectors, and columns and piers, with the emphasis placed on commercial structures. Laboratory fee. (2 Lec., 2 Lab.)

CNST 2373 Building And Contracting (3)

(Former course prefix/number CT 216)

Prerequisites: Construction Technology 1370 and 1372 and Business 1301. This course covers the basic process of organizing and operating a building or contracting business. Topics covered include establishing goals, organization, directing, staffing, coordinating and controlling, and budgeting required to operate and make a profit in a construction business. (3 Lec.)

CNST 2374 Computerized Estimating (3)

(Former course prefix/number CT 218)

Prerequisites: Construction Technology 1370, 1380 and Math 1374 or demonstrated competence approved by the instructor. This course covers computerized estimating principles and applications for the construction industry. Topics covered include DOS commands, applications to estimating and bid analysis, spreadsheets, job tracking, commercial software packages. A cost estimate will be developed during course to demonstrate varied concepts. Laboratory fee. (2 Lec., 2 Lab.)

CNST 2375 Foundations II (3)

(Former course prefix/number CT 220)

Prerequisites: Construction Technology 1370, 1372 and 1170 or demonstrated competence approved by the instructor. This course is a comprehensive course that includes Construction Technology 2171, 2172 and 2173. Students may register in the comprehensive course or the inclusive courses. This course covers commercial foundation layout and forming systems. Topics covered include scaffolding and shoring, low and high wall forms, vertical piers and columns, horizontal beam forms, suspended slabs, stair forms, tilt-up, pre-cast construction and flying forms. Laboratory fee. (90 Contact Hours)

CNST 2376 Building Construction II (3)

(Former course prefix/number CT 225)

Prerequisites: Construction Technology 1370, 1372 and 1170 or demonstrated competence approved by the instructor. This course is a comprehensive course that includes Construction Technology 2174, 2175 and 2176. Students may register in the comprehensive course or the inclusive courses. This course will continue wood framing with advanced concepts in the construction of various types of roofs and exterior wall and roof finish systems. Topics include selection and installation of exterior doors and windows and trim. Exterior finish systems such as wall coverings, roofing, and cornice will be applied to the various styles of buildings and roof styles. Laboratory fee. (90 Contact Hours)

CNST 2377 Finish Systems II (3)

(Former course prefix/number CT 230)

Prerequisites: Construction Technology 1370, 1372 and 1170 or demonstrated competence approved by the instructor. This course is a comprehensive course that includes Construction Technology 2177, 2178 and 2179. Students may register in the comprehensive course or the inclusive courses. This course covers interior finish of commercial buildings. Included are store fronts, metal stud framing, wall finish systems, movable partitions, dropped and suspended ceiling systems, specialty fixtures and hardware, and stair construction. Laboratory fee. (90 Contact Hours)

CNST 2378 Field Supervision I (3)

(Former course prefix/number CT 235)

This course covers human relations and how to develop motivation on the job site. Topics include written and oral communications, leadership and motivation, problem solving and decision making. Laboratory fee. (90 Contact Hours)

CNST 2379 Field Supervision II (3)

(Former course prefix/number CT 240)

This course covers areas from contract documents, planning and scheduling, along with cost awareness and production control. Topics covered include document information and construction decisions, peripheral documents, large project CPM, production control, work and cost analysis. Laboratory fee. (90 Contact Hours)

CNST 2380 Field Supervision III (3)

(Former course prefix/number CT 245)

This course covers safety and loss control, project management, construction law, and productivity improvement. Topics covered include project layout start-up, OSHA, reading a construction contract, contract and construction law, and documentation of project activities. Laboratory fee. (90 Contact Hours)

CNST 2381 Contemporary Topics In Construction (3)

(Former course prefix/number CT 252)

Prerequisite: Will vary based on topics covered and will be annotated in each semester's schedule. Recent developments and topics of current interest are studied. May be repeated when topics vary. (3 Lec.)

CNST 2382 Special Topics In Construction Technology (3)

(Former course prefix/number CT 253)

Prerequisite: Will vary based on topics covered and will be annotated in each semester's schedule. Current developments in the field of construction are studied. May be repeated when topics vary. Laboratory fee. (2 Lec., 2 Lab.)

CNST 2383 Special Projects In Construction Technology (3)

(Former course prefix/number CT 256)

Prerequisite: Will vary based on project covered and will be annotated in each semester's schedule. Current developments in the field of construction will be developed. May be repeated when topics vary. Laboratory fee. (90 Contact Hours)

CNST 2470 Estimating II (4)

(Former course prefix/number CT 217)

Prerequisites: Construction Technology 1370, 1372 and 1380 or demonstrated competence approved by the instructor. This course is a comprehensive course that includes Construction Technology 2374 and 2170. This course covers computerized estimating principles and applications for the construction industry and focuses on a commercial estimate. Topics covered include DOS commands, spreadsheets, job tracking, commercial software packages, commercial estimating techniques and organization, cost analysis and cost control, overhead cost control, cost comparisons, and development of a bid package. Laboratory fee. (3 Lec., 3 Lab.)

CNST 2471 Special Topics In Construction Technology (4)

(Former course prefix/number CT 254)

Prerequisite: Will vary based on topics covered and will be annotated in each semester's schedule. Current developments in the field of construction are studied. May be repeated when topics vary. Laboratory fee. (3 Lec., 3 Lab.)

CNST 7371 Cooperative Work Experience (3)

(Former course prefix/number CT 703)

Prerequisites: Completion of two courses in the Construction Technology program or instructor approval. This course combines productive work experience with academic study. The student, employer and instructor will develop a written competency-based learning plan with varied learning objectives each semester. The seminar consists of topics which include job interview and job application techniques, job site interpersonal relations, and employer expectations of employees. (1 Lec., 15 Lab.)

CNST 7372 Cooperative Work Experience (3)

(Former course prefix/number CT 713)

Prerequisites: Completion of two courses in the Construction Technology program or instructor approval. This course combines productive work experience with academic study. The student, employer and instructor develop a written competency-based learning plan with varied learning objectives and work experiences. Students must develop new learning objectives each semester. The seminar consists of topics which include preparation of resumes, changing jobs, supervising subordinates, and building self-esteem. (1 Lec., 15 Lab.)

CNST 7471 Cooperative Work Experience (4)

(Former course prefix/number CT 704)

Prerequisites: Completion of two courses in the Construction Technology program or instructor approval. This course combines productive work experience with academic study. The student, employer and instructor will develop a written competency-based learning plan with varied learning objectives each semester. The seminar consists of topics which include job interview and job application techniques, job site interpersonal relations, and employer expectations of employees. (1 Lec., 20 Lab.)

CNST 7472 Cooperative Work Experience (4)

(Former course prefix/number CT 714)

Prerequisites: Completion of two courses in the Construction Technology program or instructor approval. This course combines productive work experience with academic study. The student, employer and instructor develop a written competency-based learning plan with varied learning objectives and work experiences. Students must develop new learning objectives each semester. The seminar consists of topics which include preparation of resumes, changing jobs, supervising subordinates, and building self-esteem. (1 Lec., 20 Lab.)

DANCE

DANC 1101 Introduction to Composition I (1)

(This is a common course number. Former course prefix/number DAN 234)

Prerequisite: Demonstrated competence approved by the instructor. Development of basic principles and theories involved in composition are studied. Emphasis is placed on movement principles, group and structural forms. This course may be repeated for credit. (2 Lab.)
(Coordinating Board Academic Approval Number 5003015530)

DANC 1102 Introduction to Composition II (1)

(This is a common course number. Former course prefix/number DAN 235)

Prerequisites: Dance 1101 and demonstrated competence approved by the instructor. This course is a continuation of Dance 1101. This course may be repeated for credit. (2 Lab.)

(Coordinating Board Academic Approval Number 5003015530)

DANC 1112 Coaching and Repertoire (1)

(This is a common course number. Former course prefix/number DAN 252)

Prerequisite: Demonstrated competence approved by the instructor. Variations (male and female) and pas de deux from standard ballet repertoire are studied and notated. The dancer is given individual coaching, with special attention given to the correction of problems. This course may be repeated for credit. Laboratory fee. (2 Lab.)

(Coordinating Board Academic Approval Number 5003015230)

DANC 1113 Improvisation (1)

(This is a common course number. Former course prefix/number DAN 253)

Prerequisite: Dance 1148 or 1242. This course consists of creative problem-solving utilizing basic elements of design. This course may be repeated for credit. Laboratory fee. (2 Lab.)

(Coordinating Board Academic Approval Number 5003015230)

DANC 1147 Jazz I (1)

(This is a common course number. Former course prefix/number DAN 155)

The basic skills of jazz dance are introduced. Emphasis is on technique and development, rhythm awareness, jazz styles, and rhythmic combinations of movement. Laboratory fee. (3 Lab.)

(Coordinating Board Academic Approval Number 5003015230)

DANC 1148 Jazz II (1)

(This is a common course number. Former course prefix/number DAN 156)

Prerequisite: Dance 1147 or demonstrated competence approved by the instructor. Work on skills and style in jazz dance is continued. Technical skills, combinations of steps and skills into dance patterns, and exploration of composition in jazz form are emphasized. Laboratory fee. (3 Lab.)

(Coordinating Board Academic Approval Number 5003015230)

DANC 1151 Rehearsal and Performance (1)

(This is a common course number. Former course prefix/number DAN 116)

This course supplements beginning dance technique classes. Basic concepts of approaching work on the concert stage—stage directions, stage areas, and the craft involved in rehearsing and performing are emphasized. This course may be repeated for credit. (4 Lab.)

(Coordinating Board Academic Approval Number 5003015230)

DANC 1152 Rehearsal and Performance (1)

(This is a common course number. Former course prefix/number DAN 200)

Prerequisite: Dance 1151 or demonstrated competence approved by the instructor. This course supplements intermediate dance technique classes. It is a continuation of Dance 1151 with emphasis on more advanced concepts as they apply to actual rehearsals and performances. This course may be repeated for credit. (4 Lab.)

(Coordinating Board Academic Approval Number 5003015230)

DANC 1241 Beginning Ballet I (2)

(This is a common course number. Former course prefix/number DAN 161)

This course explores basic ballet techniques. Included are posture, balance, coordination, rhythm, and flow of physical energy through the art form. Theory, terminology, ballet history, and current attitudes and events in ballet are also studied. Barre exercises and center floor combinations are given. Laboratory fee. (1 Lec., 3 Lab.)

(Coordinating Board Academic Approval Number 5003015230)

DANC 1242 Beginning Ballet II (2)

(This is a common course number. Former course prefix/number DAN 163)

Prerequisite: Dance 1241. This course is a continuation of Dance 1241. Emphasis is on expansion of combinations at the barre. Connecting steps learned at center are added. Jumps and pirouettes are introduced. Laboratory fee. (1 Lec., 3 Lab.)

(Coordinating Board Academic Approval Number 5003015230)

DANC 1245 Beginning Contemporary Dance I (2)

(This is a common course number. Former course prefix/number DAN 165)

This course explores basic contemporary techniques. Emphasis is on technique development, and familiarity with contemporary meters and rhythms. An awareness of major influences on concert dance is developed. Laboratory fee. (1 Lec., 3 Lab.)

(Coordinating Board Academic Approval Number 5003015230)

DANC 1246 Beginning Contemporary Dance II (2)

(This is a common course number. Former course prefix/number DAN 166)

Prerequisite: Dance 1245. This course continues and further develops an exploration of Dance 1245. Laboratory fee. (1 Lec., 3 Lab.)

(Coordinating Board Academic Approval Number 5003015230)

DANC 1345 Beginning Dance Technique in Theatre (3)

(This is a common course number. Former course prefix/number THE 112)

Basic movements of the dance are explored. Emphasis is on swing movements, circular motion, fall and recovery, contraction and release, and contrast of literal and abstract movements. Body balance, manipulation of trunk and limbs, and the rhythmic flow of physical energy are developed. (2 Lec., 3 Lab.)

(Coordinating Board Academic Approval Number 5003015230)

DANC 1346 Intermediate Dance (3)

(This is a common course number. Former course prefix/number THE 113)

Prerequisite: Dance 1345 or demonstrated competence approved by the instructor. Various aspects of dance are surveyed. Topics include the role of dance in total theatre, the evolution of dance styles, and the jazz style. Emphasis is on the flow of movement, body placement, dynamic intensity, level, focus, and direction. (2 Lec., 3 Lab.)

(Coordinating Board Academic Approval Number 5003015230)

DANC 2147 Jazz III (1)

(This is a common course number. Former course prefix/number DAN 255)

Prerequisite: Dance 1148. This course consists of the development of proper performance framing. Complex jazz rhythms, turns, jumps, and intricate elements of choreography are introduced. Laboratory fee. (3 Lab.)

(Coordinating Board Academic Approval Number 5003015230)

DANC 2148 Jazz IV (1)

(This is a common course number. Former course prefix/number DAN 256)

Prerequisite: Dance 2147. This course is a further exploration of Dance 2147. This course may be repeated for credit. Laboratory fee. (3 Lab.)

(Coordinating Board Academic Approval Number 5003015230)

DANC 2241 Intermediate Ballet I (2)

(This is a common course number. Former course prefix/number DAN 258)

Prerequisite: Dance 1242. The development of ballet techniques is continued. More complicated exercises at the barre and center floor are included. Emphasis is on long series of movements, adagio and jumps. Precision of movement is stressed. Laboratory fee. (1 Lec., 3 Lab.)

(Coordinating Board Academic Approval Number 5003015230)

DANC 2242 Intermediate Ballet II (2)

(This is a common course number. Former course prefix/number DAN 260)

Prerequisite: Dance 2241. This course begins pointe work for women. Specialized beats and tour are begun for men. Individual proficiency and technical virtuosity are developed. This course may be repeated for credit. Laboratory fee. (1 Lec., 3 Lab.)

(Coordinating Board Academic Approval Number 5003015230)

DANC 2245 Intermediate Contemporary Dance I (2)

(This is a common course number. Former course prefix/number DAN 266)

Prerequisite: Dance 1246. This course consists of the development of complex falls, combinations, phrasing, and dramatic emphasis. Laboratory fee. (1 Lec., 3 Lab.)

(Coordinating Board Academic Approval Number 5003015230)

DANC 2246 Intermediate Contemporary Dance II (2)

(This is a common course number. Former course prefix/number DAN 266)

Prerequisite: Dance 2245. This course is a further exploration of Dance 2245. This course may be repeated for credit. Laboratory fee. (1 Lec., 3 Lab.)

(Coordinating Board Academic Approval Number 5003015230)

DANC 2303 Dance Appreciation (3)

(This is a common course number. Former course prefix/number DAN 160)

The cultural, historical and aesthetic qualities of dance are presented through lectures, films, videos, demonstrations and dance productions. Primitive, classical and contemporary dance forms are included. (3 Lec.)

(Coordinating Board Academic Approval Number 5003015430)

DEVELOPMENTAL COLLEGE LEARNING SKILLS

DCLS 0100 College Learning Skills (1)

(Former course prefix/number CLS 100)

This course is for students who wish to extend their learning skills for academic or career programs. Individualized study and practice are provided in reading, study skills, and composition. This course may be repeated for a maximum of three credits. TASP remediation and/or preparation may be included. Students may enroll in up to three different sections of CLS during one semester. (1 Lec.)

(Coordinating Board Academic Approval Number 3201015235)

DEVELOPMENTAL COMMUNICATIONS

DCOM 0095 Communication Skills (3)

(Former course prefix/number DC 095)

This course focuses on strengthening language communications. Topics include grammar, paragraph structure, reading skills, and oral communication. Emphasis is on individual testing and needs. (3 Lec.)

(Coordinating Board Academic Approval Number 320108511371)

DCOM 0120 Communication Skills (3)

(Former course prefix/number DC 120)

This course is for students with significant communication problems. It is organized around skill development, and students may enroll at any time (not just at the beginning of a semester) upon the referral of an instructor. Emphasis is on individual needs and personalized programs. Special attention is given to oral language. Contacts are made with other departments to provide other ways of learning for the students. (2 Lec., 2 Lab.)

(Coordinating Board Academic Approval Number 320108511371)

DEVELOPMENTAL LEARNING

DLEA 0094 Learning Skills Improvement (1)

(Former course prefix/number DL 094)

Learning skills are strengthened. Emphasis is on individual needs and personalized programs. This course may be repeated for a maximum of three credits. (2 Lab.)

(Coordinating Board Academic Approval Number 320101521371)

DEVELOPMENTAL MATHEMATICS

Developmental Mathematics courses offer a review of mathematical skills. Developmental Mathematics 0093 satisfies prerequisites for Mathematics 1314, 1470, 1324, 1332, 1333 and 1335. Developmental Mathematics 0091 satisfies prerequisites for Mathematics 1371 and 1374.

DMAT 0060 Basic Mathematics I (1)

(Former course prefix/number DM 060)

This course is designed to give an understanding of fundamental operations. Selected topics include whole numbers, decimals, and ratio and proportions. (1 Lec.)

(Coordinating Board Academic Approval Number 3201045137)

DMAT 0061 Basic Mathematics II (1)

(Former course prefix/number DM 061)

This course is designed to give an understanding of fractions. Selected topics include primes, factors, least common multiples, percents, and basic operations with fractions. (1 Lec.)

(Coordinating Board Academic Approval Number 3201045137)

DMAT 0062 Pre Business (1)

(Former course prefix/number DM 062)

This course is designed to introduce students to business mathematics. Selected topics include discounts and commissions, interest, metric and English measuring systems, areas, and volumes. (1 Lec.)

(Coordinating Board Academic Approval Number 3201045137)

DMAT 0063 Pre Algebra (1)

(Former course prefix/number DM 063)

This course is designed to introduce students to the language of algebra with such topics as integers, metrics, equations, and properties of counting numbers. (1 Lec.)

(Coordinating Board Academic Approval Number 3201045137)

DMAT 0064 Mathematics For Nursing I (1)

(Former course prefix/number DM 064)

This course is designed to develop an understanding of the measurements and terminology in medicine and calculations involving conversions of applicable systems of measurement. It is designed primarily for students in all nursing programs. (1 Lec.)

(Coordinating Board Academic Approval Number 3201045137)

DMAT 0065 Mathematics For Nursing II (1)

(Former course prefix/number DM 065)

Prerequisite: Developmental Mathematics 0064. This course includes medical calculations used in problems dealing with solutions and dosages. It is designed primarily for students in the nursing programs. (1 Lec.)

(Coordinating Board Academic Approval Number 3201045137)

DMAT 0070 Elementary Algebra I (1)

(Former course prefix/number DM 070)

Prerequisites: Developmental Mathematics 0090, 0063, or equivalent. This course is an introduction to algebra and includes selected topics such as basic principles and operations of sets, counting numbers, and integers. (1 Lec.)

(Coordinating Board Academic Approval Number 3201045137)

DMAT 0071 Elementary Algebra II (1)

(Former course prefix/number DM 071)

Prerequisite: Developmental Mathematics 0070 or equivalent. This course includes selected topics such as rational numbers, algebraic polynomials, factoring, and algebraic fractions. (1 Lec.)

(Coordinating Board Academic Approval Number 3201045137)

DMAT 0072 Elementary Algebra III (1)

(Former course prefix/number DM 072)

Prerequisite: Developmental Mathematics 0071 or equivalent. This course includes selected topics such as fractional and quadratic equations, quadratic equations with irrational solutions, and systems of equations involving two variables. (1 Lec.)

(Coordinating Board Academic Approval Number 3201045137)

DMAT 0073 Introduction To Geometry (1)

(Former course prefix/number DM 073)

This course introduces principles of geometry. Axioms, theorems, axiom systems, models of such systems, and methods of proof are stressed. (1 Lec.)

(Coordinating Board Academic Approval Number 3201045137)

DMAT 0080 Intermediate Algebra I (1)

(Former course prefix/number DM 080)

Prerequisites: Developmental Mathematics 0072, 0091 or equivalent. This course includes selected topics such as systems of rational numbers, real numbers, and complex numbers. (1 Lec.)

(Coordinating Board Academic Approval Number 3201045137)

DMAT 0081 Intermediate Algebra II (1)

(Former course prefix/number DM 081)

Prerequisite: Developmental Mathematics 0080 or equivalent. This course includes selected topics such as sets, relations, functions, inequalities, and absolute values. (1 Lec.)

(Coordinating Board Academic Approval Number 3201045137)

DMAT 0082 Intermediate Algebra III (1)

(Former course prefix/number DM 082)

Prerequisite: Developmental Mathematics 0081 or equivalent. This course includes selected topics such as graphing, exponents, and factoring. (1 Lec.)

(Coordinating Board Academic Approval Number 3201045137)

DMAT 0090 Pre Algebra Mathematics (3)

(Former course prefix/number DM 090)

This course is designed to develop an understanding of fundamental operations using whole numbers, fractions, decimals, and percentages and to strengthen basic skills in mathematics. The course is planned primarily for students who need to review basic mathematical processes. This is the first three-hour course in the developmental mathematics sequence. (3 Lec.)

(Coordinating Board Academic Approval Number 3201045137)

DMAT 0091 Elementary Algebra (3)

(Former course prefix/number DM 091)

Prerequisite: Developmental Mathematics 0090 or an appropriate assessment test score. This is a course in introductory algebra which includes operations on real numbers, polynomials, special products and factoring; rational expressions, and linear equations and inequalities. Also covered are graphs, systems of linear equations, exponents, roots, radicals, and quadratic equations. (3 Lec.)

(Coordinating Board Academic Approval Number 3201045137)

DMAT 0093 Intermediate Algebra (3)

(Former course prefix/number DM 093)

Prerequisite: One year of high school algebra and an appropriate assessment test score or Developmental Mathematics 0091. This course includes further development of the terminology of sets, operations on sets, properties of real numbers, polynomials, rational expressions, linear equations and inequalities, the straight line, systems of linear equations, exponents, roots, and radicals. Also covered are products and factoring, quadratic equations and inequalities, absolute value equations and inequalities, relations, functions, and graphs. (3 Lec.)

(Coordinating Board Academic Approval Number 3201045137)

DEVELOPMENTAL READING

Students can improve their academic success by taking the appropriate reading courses. For an assessment of which course to begin with, talk with a reading faculty member or a counselor.

DREA 0090 Developmental Reading (3)

(Former course prefix/number DR 090)

This course presents basic reading comprehension and vocabulary skills. Basic study skills are introduced. (3 Lec.)

(Coordinating Board Academic Approval Number 320108521371)

DREA 0091 Developmental Reading (3)

(Former course prefix DR 091)

This course continues the development of reading comprehension and vocabulary skills. Study skills are also included. (3 Lec.)

(Coordinating Board Academic Approval Number 320108521371)

DREA 0093 Developmental Reading (3)

(Former course prefix DR 093)

This course offers further development of reading comprehension, vocabulary, and study skills. (3 Lec.)

(Coordinating Board Academic Approval Number 320108521371)

DEVELOPMENTAL WRITING

Students can improve their writing skills by taking Developmental Writing. These courses are offered for three hours of credit.

DWRI 0090 Developmental Writing (3)

(Former course prefix/number DW 090)

This course introduces the writing process. Course topics include practice in getting ideas, writing and rewriting, making improvements, and correcting mistakes. A learning lab is available to provide additional assistance. (3 Lec.)

(Coordinating Board Academic Approval Number 320108531371)

DWRI 0091 Developmental Writing (3)

(Former course prefix/number DW 091)

This course focuses on the writing process. Course topics include inventing, drafting, revising, and editing multi-paragraph papers. Building reading skills, using resources, developing thinking skills, and improving attitudes toward writing comprise other course topics. A learning lab is available to provide additional assistance. (3 Lec.)

(Coordinating Board Academic Approval Number 320108531371)

DWRI 0093 Developmental Writing (3)

(Former course prefix/number DW 093)

This course refines student writing skills in inventing, drafting, revising, and editing multi-paragraph papers. (3 Lec.)

(Coordinating Board Academic Approval Number 320108531371)

DRAMA

(Formerly Theatre)

DRAM 1120 Rehearsal And Performance I (1)

(This is a common course number. Former course prefix/number THE 114)

Participation in the class may include any phase of rehearsal and performance of the current theatrical presentation. This course may be repeated for credit. (3 Lab.)

(Coordinating Board Academic Approval Number 5005015230)

DRAM 1170 Demonstration Lab (1)

(Former course prefix/number THE 199)

Scenes studied in various theatre classes are demonstrated to show contrast and different styles. This course may be repeated for credit. (1 Lab.)

(Coordinating Board Academic Approval Number 5005015130)

DRAM 1221 Rehearsal And Performance II (2)

(This is a common course number. Former course prefix/number THE 210)

Participation in the class may include any phase of rehearsal and performance of the current theatrical presentation. This course may be repeated for credit. (6 Lab.)

(Coordinating Board Academic Approval Number 5005015230)

DRAM 1310 Introduction To The Theatre (3)

(This is a common course number. Former course prefix/number THE 101)

The various aspects of theatre are surveyed. Topics include plays, playwrights, directing, acting, theatres, artists, and technicians. (3 Lec.)

(Coordinating Board Academic Approval Number 5005015130)

DRAM 1323 Theatre Workshop (3)

(This is a common course number. Former course prefix/number THE 236)

A course in theatre with emphasis on performance techniques in musical and repertory theatre with practical performance experience. This course may be repeated for credit. (2 Lec., 3 Lab.)

(Coordinating Board Academic Approval Number 5005015230)

DRAM 1330 Stagecraft I (3)

(This is a common course number. Former course prefix/number THE 103)

The technical aspects of play production are studied. Topics include shop procedures, the planning and fabrication of scenic elements, and backstage operations. (2 Lec., 3 Lab.)

(Coordinating Board Academic Approval Number 5005025130)

DRAM 1341 Make-Up For The Stage (3)

(This is a common course number. Former course prefix/number THE 105)

The craft of make-up is explored. Both theory and practice are included. Laboratory fee. (3 Lec.)

(Coordinating Board Academic Approval Number 5005025230)

DRAM 1351 Acting I (3)

(This is a common course number. Former course prefix/number THE 106)

The theory of acting and various exercises are presented. Body control, voice, interpretation, characterization, and stage movement are included. Both individual and group activities are used. Specific roles are analyzed and studied. (2 Lec., 3 Lab.)

(Coordinating Board Academic Approval Number 5005035130)

DRAM 1352 Acting II (3)

(This is a common course number. Former course prefix/number THE 107)

Prerequisite: Drama 1351 or demonstrated competence approved by the instructor. This course is a continuation of Drama 1351. Emphasis is on characterization and ensemble acting. (2 Lec., 3 Lab.)

(Coordinating Board Academic Approval Number 5005035130)

DRAM 1370 Contemporary Theatre (3)

(Former course prefix/number THE 102)

This course is a study of the modern theatre. The historical background and traditions of each style are included. Emphasis is on understanding the social, culture, and aesthetic significance of each style. A number of modern plays are read and selected video tapes are viewed. (3 Lec.)

(Coordinating Board Academic Approval Number 5005055130)

DRAM 2331 Stagecraft II (3)

(This is a common course number. Former course prefix/number THE 104)

Prerequisite: Drama 1330 or demonstrated competence approved by the instructor. Emphasis is placed on the design process and individual projects. (2 Lec., 3 Lab.)

(Coordinating Board Academic Approval Number 5005025130)

DRAM 2336 Voice And Articulation (3)

(This is a common course number. Former course prefix/number THE 209)

Students may register for either Speech 1342 or Drama 2336 but may receive credit for only one of the two. Emphasis is on improving voice and pronunciation. (3 Lec.)

(Coordinating Board Academic Approval Number 2310015835)

DRAM 2351 Scene Study I (3)

(This is a common course number. Common Course Number THE 205)

Prerequisites: Drama 1351 and 1352. Emphasis is on the study, rehearsal and performance of selected scenes of various periods and styles. (2 Lec., 3 Lab.)

(Coordinating Board Academic Approval Number 5005035130)

DRAM 2352 Scene Study II (3)

(This is a common course number. Former course prefix/number THE 207)

Prerequisite: Drama 2351. This course is a continuation of Drama 2351. Emphasis is on individual needs of the performer and the various styles of production. (2 Lec., 3 Lab.)

(Coordinating Board Academic Approval Number 5005035130)

DRAM 2361 History Of Theatre I (3)

(This is a common course number. Former course prefix/number THE 110)

Drama is surveyed from its beginning through the 16th century. The theatre is studied in each period as a part of the total culture of the period. (3 Lec.)

(Coordinating Board Academic Approval Number 5005055130)

DRAM 2362 History Of Theatre II (3)

(This is a common course number. Former course prefix/number THE 111)

Drama is surveyed from the 17th century through the 20th century. The theatre is studied in each period as a part of the total culture of the period. (3 Lec.)

(Coordinating Board Academic Approval Number 5005055130)

DRAM 2370 Television Production I (3)

(Former course prefix/number THE 201)

Station organization, studio operation, and the use of studio equipment are introduced. Topics include continuity, camera, sound, lights, and videotape recording. (2 Lec., 3 Lab.)

(Coordinating Board Academic Approval Number 1001045226)

DRAM 2371 Television Production II (3)

(Former course prefix/number THE 202)

Prerequisite: Drama 2370. This course is a continuation of Drama 2370. Emphasis is on the concept and technique of production in practical situations. (2 Lec., 3 Lab.)

(Coordinating Board Academic Approval Number 1001045226)

DRAM 2373 Introduction To Technical Drawing (3)

(Former course prefix/number THE 208)

Basic techniques of drafting are studied. Isometrics, orthographic projections, and other standard procedures are included. The emphasis is on theatrical drafting, including ground plans, vertical sections, construction elevations, and spider perspective. (2 Lec., 3 Lab.)

(Coordinating Board Academic Approval Number 5005025130)

DRAM 2374 Lighting Design (3)

(Former course prefix/number THE 209)

The design and techniques of lighting are covered. Topics include instrumentation, electricity, control and practical experience. (2 Lec., 3 Lab.)

(Coordinating Board Academic Approval Number 5005025130)

DRAM 2375 Broadcasting Communications I (3)

(Former course prefix/number THE 211)

Basic techniques of television and video performance are introduced. (3 Lec.)

(Coordinating Board Academic Approval Number 0904035226)

DRAM 2376 Broadcasting Communications II (3)

(Former course prefix/number THE 212)

Prerequisite: Drama 2375 or demonstrated competence approved by the instructor. This course is a continuation of Drama 2375. Emphasis is on radio and television as mass media and practical applications in both radio and television. (3 Lec.)

(Coordinating Board Academic Approval Number 0904035226)

EARTH SCIENCE

(See Geology)

ECOLOGY

NOTE: This course will carry a Dallas County Community College prefix of "ECOL"; however, it may also be identified by a common course number for transfer evaluation purposes. Both are listed in the in the course description.

ECOL 1305 People And Their Environment (3)

(Former course prefix/number EGY 291. The common course number is GEOL 1305.)

Environmental awareness and knowledge emphasized. Topics include pollution, erosion, land use, energy resource depletion, overpopulation, and effects of unguided technological development. Proper planning of societal and individual action in order to protect the natural environment is stressed. (3 Lec.)

(Coordinating Board Academic Approval Number 0301025339)

ECONOMICS

ECON 1303 Economics Of Contemporary Social Issues (3)

(This is a common course number. Former course prefix/number ECO 105)

This course is a study of the economics of current social issues and public policy, including such matters as antitrust policy, business deregulation, social security, wage and price controls, budget deficits, economic growth, medical care, nuclear power, farm policy, labor unions, foreign trade, and economic stabilization. This course is a credit course that can serve as a transfer elective and/or introductory course for the Principle sequence (Economics 2301 or 2302). This course, however, will not replace either Economics 2301 or 2302 where these courses are required in a university transfer curriculum. (3 Lec.)

(Coordinating Board Academic Approval Number 1904025242)

ECON 2301 Principles Of Economics I (3)

(This is a common course number. Former course prefix/number ECO 201)

Sophomore standing is recommended. The principles of macroeconomics are presented. Topics include economic organization, national income determination, money and banking, monetary and fiscal policy, macroeconomic applications of international trade and finance, economic fluctuations, and growth. (3 Lec.)
(Coordinating Board Academic Approval Number 4506015142)

ECON 2302 Principles Of Economics II (3)

(This is a common course number. Former course prefix/number ECO 202)

Prerequisite: Sophomore standing is recommended. The principles of microeconomics are presented. Topics include the theory of demand, supply, and price of factors. Income distribution and theory of the firm are also included. Emphasis is given to microeconomic applications of international trade and finance as well as other contemporary microeconomic problems. (3 Lec.)
(Coordinating Board Academic Approval Number 4506015142)

ECON 2311 Economics of Global Issues (3)

(This is a common course number. Former course prefix/number ECO 203)

Prerequisite: Economics 2301 or demonstrated competence approved by the instructor. This course is an analytical study of global economic relationships with historical development of various production and distribution activities. The interaction of social and political factors as well as physical and monetary resources in determining the location, and relocation, of particular economic activities will be investigated. This course will emphasize critical inquiry into the major issues currently affecting the global economy at large as well as the diverse individual cultures within its spread. (3 Lec.)

(Coordinating Board Academic Approval Number 4507015242)

ELECTRICAL TECHNOLOGY

ELEC 1270 Introduction Of Electrical Technology

(2)

(Former course prefix/number ELE 105)

This course focuses on the nature of the electrical technology industry and employment opportunities. Safety, materials, and the proper use of tools and common test devices are covered. Laboratory fee. (2 Lec., 1 Lab.)

ELEC 1271 General Electrical Codes (2)

(Former course prefix/number ELE 108)

General Electrical Codes as identified in the current National Electric Code are presented. General codes concepts and residential applications are stressed. (2 Lec.)

ELEC 1272 Commercial Codes (2)

(Former course prefix/number ELE 118)

This course is an extension of the Basic Electrical Codes to applications frequently encountered in commercial electrical wiring. Information presented is based upon the current National Electrical Code. (2 Lec.)

ELEC 1370 Low Voltage Circuits (3)

(Former course prefix/number ELE 115)

This course focuses on types of low voltage electrical circuits. The theory, installation, and testing of low voltage circuits such as bells, chimes, and alarm systems will be presented. Laboratory fee. (2 Lec., 2 Lab.)

ELEC 1371 General Electrical Wiring (3)

(Former course prefix/number ELE 116)

This course covers general wiring practices with emphasis on safety and procedures. Topics include materials selection, splicing, switches, receptacles, and lighting circuits for both residential and selected commercial applications. Laboratory fee. (2 Lec., 4 Lab.)

ELEC 1470 Fundamentals Of Electricity (4)

(Former course prefix/number ELE 106)

Electrical theory and basic DC and AC circuits are covered. Voltage, current, resistance, reactance, impedance, phase angle, and power factors are calculated and measured in series, parallel and combination circuits. Laboratory fee. (3 Lec., 3 Lab.)

ELEC 1471 Electrical Transformers (4)

(Former course prefix/number ELE 107)

This course focuses on the fundamentals, types and testing procedures of electrical transformers. Power generation, transmission, and distribution systems are presented utilizing both single-phase and three-phase transformers. Laboratory fee. (4 Lec., 2 Lab.)

ELEC 1472 General Electrical Planning (4)

(Former course prefix/number ELE 117)

This course presents service, feeders, and branch circuit load calculations. Student activities include calculating appliance loads and circuit locations using blueprints, construction drawings and specifications. Laboratory fee. (4 Lec., 2 Lab.)

ELEC 2170 Contemporary Topics In Electrical Technology (1)

(Former course prefix/number ELE 220)

Prerequisite: Will vary based on topics covered and will be annotated in each semester's schedule. Recent developments and topics of current interest are studied. May be repeated when topics vary. (1 Lec.)

ELEC 2172 Contemporary Topics In Electrical Technology (1)

(Former course prefix/number ELE 222)

Prerequisite: Will vary based on topics covered and will be annotated in each semester's schedule. Recent developments and topics of current interest are studied. May be repeated when topics vary. Laboratory fee. (1 Lec., 1 Lab.)

ELEC 2270 Industrial Planning (2)

(Former course prefix/number ELE 207)

This course covers power applications for industrial locations. Topics include high voltage wiring, feeder bus systems, switching, and system protection. Laboratory fee. (2 Lec., 1 Lab.)

ELEC 2271 Industrial Codes (2)

(Former course prefix/number ELE 208)

This course presents those areas of the current National Electric Code dealing with transformer and welder feeder circuits, motor and branch circuit overload protection. (2 Lec.)

ELEC 2272 Electrical Motor Fundamentals (2)

(Former course prefix/number ELE 213)

Theory and fundamentals of AC, DC, and three-phase electrical motors are presented. Emphasis is placed on the characteristics, connection, and testing of these machines. Laboratory fee. (2 Lec., 1 Lab.)

ELEC 2370 Commercial Wiring (3)

(Former course prefix/number ELE 206)

Topics in this course are centered on accepted procedures and practice in wiring for commercial applications. Materials, conduit, and circuit layouts are included. Laboratory fee. (2 Lec., 4 Lab.)

ELEC 2371 Solid State Controls (3)

(Former course prefix/number ELE 214)

Solid state digital logic concepts and applications for motor controls are presented. System diagnostic procedures are covered. Laboratory fee. (2 Lec., 2 Lab.)

ELEC 2374 Motor Controls (3)

(Former course prefix/number ELE 216)

This course focuses on the connection and testing of electrical systems used to control single and multiple motor operations. Topics included are control circuit diagrams, magnetic starting, overload protecting, jogging, reversing, and sequencing. Laboratory fee. (3 Lec., 2 Lab.)

ELEC 2375 Electrical Design (3)

(Former course prefix/number ELE 218)

This course presents topics pertaining to designing and planning residential and commercial projects. Topics include construction drawings, specifications, load calculations, electrical layout and schedules, material selection, and cost estimating. Activities are centered on major student projects. Laboratory fee. (2 Lec., 4 Lab.)

ELEC 2376 Contemporary Topics In Electrical Technology (3)

(Former course prefix/number ELE 224)

Prerequisite: Will vary based on topics covered and will be annotated in each semester's schedule. Recent developments and topics of current interest are studied. May be repeated when topics vary. (3 Lec.)

ELEC 2470 Commercial Planning (4)

(Former course prefix/number ELE 206)

This course stresses applications for service, feeders, and branch circuits for commercial loads. Topics covered include blueprint reading, load calculations, overload protection, and planning for selected commercial environments. Laboratory fee. (4 Lec., 2 Lab.)

ELEC 7371 Cooperative Work Experience (3)

(Former course prefix/number ELE 703)

Prerequisites: Completion of two courses in the Electric Technology program or instructor approval. This course combines productive work experience with academic study. The student, employer and instructor will develop a written competency-based learning plan with varied learning objectives and work experiences. Students must develop new learning objectives each semester. The seminar consists of topics which include job interview and job application techniques, job site interpersonal relations, and employer expectations of employees. (1 Lec., 15 Lab.)

ELEC 7372 Cooperative Work Experience (3)

(Former course prefix/number ELE 713)

Prerequisites: Completion of two courses in the Electrical Technology program or instructor approval. This course combines productive work experience with academic study. The student, employer and instructor will develop a written competency-based learning plan with varied learning objectives and work experiences. Students must develop new learning objectives each semester. The seminar consists of topics which include preparation of resumes, changing jobs, supervising subordinates, and building self-esteem. (1 Lec., 15 Lab.)

ELEC 7471 Cooperative Work Experience (4)

(Former course prefix/number ELE 704)

Prerequisites: Completion of two courses in the Electrical Technology program or instructor approval. This course combines productive work experience with academic study. The student, employer and instructor will develop a written competency-based learning plan with varied learning objectives and work experiences. Students must develop new learning objectives each semester. The seminar consists of topics which include job interview and job application techniques, job site interpersonal relations, and employer expectations of employees. (1 Lec., 20 Lab.)

ELEC 7472 Cooperative Work Experience (4)

(Former course prefix/number ELE 714)

Prerequisites: Completion of two courses in the Electrical Technology program or instructor approval. This course combines productive work experience with academic study. The student, employer and instructor will develop a written competency-based learning plan with varied learning objectives and work experiences. Students must develop new learning objectives each semester. The seminar consists of topics which include preparation of resumes, changing jobs, supervising subordinates, and building self-esteem. (1 Lec., 20 Lab.)

ELECTRONICS TECHNOLOGY**ELET 1170 Printed Circuit Board Manufacturing (1)**

(Former course prefix/number ET 170)

The student will build a working printed circuit board. The course will begin with a schematic and parts list and progress through all steps necessary to produce a single sided photographically produced board. Laboratory fee. (1 Lec., 1 Lab.)

ELET 1171 Soldering (1)

(Former course prefix/number ELET 172)

This course is intended to ensure that the student understands the theory and use of tools and equipment for proper industrial soldering techniques. The prime emphasis is to build the student's skill in soldering. Laboratory fee. (1 Lec., 1 Lab.)

ELET 1172 Oscilloscope Utilization (1)

(Former course prefix/number ET 174)

This course will cover all front panel controls on basic laboratory calibrated oscilloscopes. Emphasis will be placed on utilization of oscilloscope in trouble-shooting a circuit. Laboratory fee. (1 Lec., 1 Lab.)

ELET 1370 Instrumentation (3)

(Former course prefix/number ET 124)

Prerequisites: Electronics Technology 1470 and credit or concurrent enrollment in Electronics Technology 1471 and 1472. Electrical devices for measurement and instrumentation are studied and applied to work situations. Included are basic AC and DC measurement meters, impedance bridges, oscilloscopes, signal generators, signal-tracers, and tube and transistor testers. The course concludes with a study of audio frequency test methods and equipment. Laboratory fee. (2 Lec., 3 Lab.)

ELET 1470 DC Circuits And Electrical Measurements (4)

(Former course prefix/number ET 190)

The mathematical theory of direct current circuits is presented in combination with laboratory fundamentals. Emphasis is on elementary principles of magnetism, electric concepts and units, diagrams, and resistance. Electromagnetism, series and parallel circuits, simple meter circuits, conductors, and insulators are also stressed. Laboratory fee. (3 Lec., 3 Lab.)

ELET 1471 AC Circuits (4)

(Former course prefix/number ET 191)

Prerequisites: Electronics Technology 1470 and credit or concurrent enrollment in Mathematics 1374 or the equivalent. This course covers the fundamental theories of alternating current. The theories are applied in various circuits. Included are laboratory experiments on power factor, sine wave analysis, resonant circuits, capacitance, inductance, Q of coils, magnetism, and resistance. Laboratory fee. (3 Lec., 3 Lab.)

ELET 1472 Active Devices (4)

(Former course prefix/number ET 193)

Prerequisites: Electronics Technology 1470 and credit or concurrent enrollment in Electronics Technology 1471. Semiconductors (active devices) are the focus of this course. Topics include composition, parameters, linear and nonlinear characteristics, in-circuit action, amplifiers, rectifiers, and switching. Laboratory fee. (3 Lec., 3 Lab.)

ELET 1473 Digital Logic Principles (4)

(Former course prefix/number ET 197)

This course is a study of number systems and arithmetic in various bases. Included are truth tables, logic symbols, and basic logic functions including NOT, AND, NAND, OR, NOR, and XOR. Logic manipulations involving basic laws, minterm forms, mapping, minimization, and basic logic gate circuit troubleshooting techniques. An introduction to computer operations and systems with emphasis on the use of the computer as an analytical tool for electronics circuit evaluation is included. Laboratory fee. (3 Lec., 3 Lab.)

ELET 1670 DC-AC Theory And Circuit Analysis (6)

(Former course prefix/number ET 135)

Prerequisite: Credit or concurrent enrollment in Mathematics 1374 or the equivalent. This is an accelerated course combining DC circuits (ELET 1470) and AC circuits (ELET 1471) in one semester for students with previous electronics experience or a good mathematics background. Topics include the analysis of resistive, capacitive, inductive, and combination circuits. Magnetism, resonance, schematic symbols, and sine wave analysis are also included. Series, parallel, and series-parallel circuits are covered. Laboratory fee. (5 Lec., 3 Lab.)

ELET 2170 Selected Topics in Electronics (1)

(Former course prefix/number ET 205)

This course is intended for use by any given group of students that desires specific topics to be covered. This course may be substituted for any 2000 level electronics course with the demonstrated competence approved by the instructor. This course is repeatable for credit as topics vary. Laboratory fee. (1 Lec., 1 Lab.)

ELET 2270 Selected Topics in Electronics (2)

(Former course prefix/number ET 206)

This course is intended for use by any given group of students that desires specific topics to be covered. This course may be substituted for any 2000 level electronics course with the demonstrated competence approved by the instructor. This course is repeatable for credit as topics vary. Laboratory fee. (2 Lec., 1 Lab.)

ELET 2370 Electronic Circuits And Systems (3)

(Former course prefix/number ET 234)

Prerequisites: Completion of all electronics technology courses up to and including Electronics Technology 2476; and may take Electronics Technology 2477 and Electronics Technology 2476 concurrently with Electronics Technology 2370. The design, layout, construction, and calibration of an electronic project are covered. Students develop independent project and prepare term papers on functions of component operating specifications and schematics. Laboratory fee. (6 Lab.)

ELET 2371 Microwave Technology (3)

(Former course prefix/number ET 239)

Prerequisites: Electronics Technology 1370 and Electronics Technology 2476. Microwave concepts such as propagation, transmission lines including waveguides, standing waves, impedance matching, basic antennas and various basic microwave measurements are covered. Microwave measurement techniques such as power and frequency meter measurements and calibration, VSWR determinations, klystron characteristics, and waveguide tuning will be demonstrated. A basic radar system is discussed as time permits. (3 Lec.)

ELET 2372 Selected Topics in Electronics (3)

(Former course prefix/number ET 207)

This course is intended for use by any given group of students that desires specific topics to be covered. This course may be substituted for any 2000 level electronics course with the demonstrated competence approved by the instructor. This course is repeatable for credit as topics vary. Laboratory fee. (2 Lec., 2 Lab.)

ELET 2373 Digital Research (3)

(Former course prefix/number ELET 265)

Prerequisites: Electronics Technology 1473 and concurrent enrollment in Electronics Technology 2488 or 2490. The design, layout, construction, and calibrating of a major electronic project are covered. The project uses digital circuits. Students develop independent projects and prepare term papers on functions of components, operating specifications, and schematics. Laboratory fee. (1 Lec., 5 Lab.)

ELET 2470 Special Applications Of Electronics (4)

(Former course prefix/number ET 200)

This course is intended for use by any given group of students that desire specific topics to be covered. This course may substitute for any 2000 level electronics course with the demonstrated competence approved by the instructor. This course is repeatable for credit as topics vary. Laboratory fee. (3 Lec., 3 Lab.)

ELET 2471 Automated Manufacturing (4)

(Former course prefix/number ET 201)

This course provides an introduction to automated manufacturing and robotics. Areas of study include the types of equipment and devices used in industry, their construction, operation, programming methods and applications for use in manufacturing. The student develops skills in system operation and program analysis in the lab. Laboratory fee. (3 Lec., 3 Lab.)

ELET 2472 Industrial Power Systems (4)

(Former course prefix/number ET 202)

This course examines predominant power systems used in industrial applications. Topics covered include electric motors and their control circuits, mechanical devices and systems, and fluid power principles and systems, including pneumatic and hydraulic operations. Fundamental theory of operation, control and application are studied in each of these areas as well as developing skills and techniques of use with hands-on experience. Laboratory fee. (3 Lec., 3 Lab.)

ELET 2473 Industrial Controls (4)

(Former course prefix/number ET 203)

Prerequisite: Electronics Technology 1472. This course examines the devices and systems used in industrial controls. Topics covered include electromechanical devices, various types of transducers, signal conditioning, modulation and demodulation methods, and interfacing and data communications techniques. The student gains operational experience working with the devices and equipment in the lab. Laboratory fee. (3 Lec., 3 Lab.)

ELET 2475 Basic CRT Display And Television Theory and Service (4)

(Former course prefix/number ET 210)

Prerequisite: Electronics Technology 1470, 1471, 1472 and 1370. This course is designed to introduce CRT display and television theory and to give the student hands on experience in basic servicing of all major sections of modern television receivers and CRT displays for computers. Laboratory fee. (3 Lec., 3 Lab.)

ELET 2476 Special Circuits With Communications Applications (4)

(Former course prefix/number ET 231)

Prerequisites: Electronics Technology 1472 and 1370. Active devices are applied to circuitry common to most communications equipment. Both the theory of operation and practical applications of the circuits in laboratory experiments are included. Circuits including power supplies, voltage regulators, tuned and untuned amplifiers, filters, oscillators, modulators, and detectors, with application to various types of intelligence transmission and reception are emphasized in the course. Laboratory fee. (3 Lec., 3 Lab.)

ELET 2477 Analysis Of Electronic Logic And Switching Circuits (4)

(Former course prefix/number ET 232)

Prerequisites: Electronics Technology 1472 and 1370. The course presents circuitry common to electronic control systems and automatic measuring systems. Typical circuit systems functions covered include clamping, gating, switching, and counting. Circuits include voltage discriminators, multi-vibrators, dividers, counters, and gating circuits. Boolean algebra and binary numbers are reviewed. Emphasis is on semiconductor devices. Fluidic switching devices are introduced. Laboratory fee. (3 Lec., 3 Lab.)

ELET 2478 Fundamentals Of Electricity (4)

(Former course prefix/number ET 235)

This course is an introduction to electricity for student in related programs. Topics include basic AC and DC theory, voltage, current, and resistance, and electrical wiring principles and schematics. Transformers, relays, timers, electrical measuring devices, and basic electrical calculations are also included. Laboratory fee. (3 Lec., 3 Lab.)

ELET 2479 Modular Memories And Microprocessors (4)

(Former course prefix/number ET 237)

Prerequisite: Electronics Technology 2477. Read only memories (ROM's), random access memories (RAM's) and microprocessors are presented. Emphasis is on specifications, applications, and operation. Control busses, data busses, addressing, coding, and programming of typical microprocessor units are included. Micro processor system is tested, coded, and programmed. Laboratory fee. (3 Lec., 3 Lab.)

ELET 2480 Linear Integrated Circuits (4)

(Former course prefix/number ET 238)

Prerequisites: Electronics Technology 1470, 1471, and 1472. Differential amplifiers, operational amplifiers, and integrated circuit timers are investigated. Topics include comparators, detectors, inverting and non-inverting amplifiers, OP. AMP adders, differentiating and integrating amplifiers, and instrumentation amplifiers. Digital to analog converters, analog to digital converters, special OP. AMP applications, and integrated circuits timers are also included. Limitations and specifications of integrated circuits are covered. Laboratory fee. (3 Lec., 3 Lab.)

ELET 2481 Electronic Theory And Application Of Digital Computers (4)

(Former course prefix/number ET 240)

Prerequisites: Electronics Technology 1470. The course presents the electronic switching circuits for digital computer systems. Logic symbology, gates, and related Boolean algebra are covered. Computer terminology and number systems are included. An introduction to BASIC language programming for electronic circuit analysis is also included. Laboratory experiments in addition to computer programming include basic logic gate analysis and test procedures. Laboratory fee. (3 Lec., 3 Lab.)

ELET 2482 Microcomputer Theory And System Maintenance (4)

(Former course prefix/number ET 246)

Prerequisite: Electronics Technology 1472 or demonstrated competence approved by the instructor. This course is an introduction to the theory and operation of microcomputers. The theory and operation of the individual components that comprise a microcomputer are studied as well as the methods by which the components are connected together to form a complete microcomputer. Software and hardware troubleshooting techniques are also emphasized. (3 Lec., 3 Lab.)

ELET 2483 Microcomputer Peripheral Devices (4)

(Former course prefix/number ET 247)

Prerequisites: Credit or concurrent enrollment in Electronics Technology 2482 or demonstrated competence approved by the instructor. Topics include theory and maintenance of microcomputer peripheral devices such as printers, plotters, disk drives, mice, scanners, and digitizers. Hard disk organization, formatting, and maintenance are also emphasized. (3 Lec., 3 Lab.)

ELET 2484 Digital Data Communications (4)

(Former course prefix/number ET 248)

Prerequisite: Credit or concurrent enrollment in Electronics Technology 2483 or demonstrated competence approved by the instructor. This course is an introduction to digital data communications with an emphasis on asynchronous data communications and microcomputer local area networks. Telephone switching systems are studied as well as techniques for the installation and maintenance of modems and local area networks. (3 Lec., 3 Lab.)

ELET 2485 Principles Of Electronic Integrated Circuits (4)

(Former course prefix/number ET 250)

Prerequisites: Electronics Technology 1470 and concurrent enrollment in Computer Aided Design 2377. This is a survey course of solid state devices and their associated circuitry. This course is intended to teach the student fundamentals of common electronic circuits which contain integrated circuits and to teach elements of solid state devices from the principle of the P-N junction through the function of integrated circuits. Laboratory fee. (3 Lec., 2 Lab.)

ELET 2486 Sinusoidal Circuits (4)

(Former course prefix/number ET 260)

Prerequisites: Electronics Technology 1471 and 1472. Power supply circuits are presented. Included are full wave rectification, filtering, and regulation. Amplifier circuits involving large and small signal analysis, coupling, classes of operation and feedback techniques are also covered. Semiconductor devices considered include the Zener diode, SCR, TRIAC, MOSFET, JFET, CMOS, and unijunction transistors. Laboratory fee. (3 Lec., 3 Lab.)

ELET 2487 Pulse And Switching Circuits (4)

(Former course prefix/number ET 261)

Prerequisites: Electronics Technology 1471 and 1472. Thevenin's theorem and superposition are applied to AC and DC sources. Wave form analysis is studied including pulse characteristics and pulsetra measurements of harmonic content. Other topics include RC and RL circuit response to step inputs, exponential forms, diode clipper and clamp circuits, and transistor action in digital circuits involving saturation and cutoff. Gate types of RTL, DTL, TTL, ECL, and MOS technologies are also included. The bistable, monostable, and astable types of multivibrator circuits are covered. Laboratory fee. (3 Lec., 3 Lab.)

ELET 2488 Digital Computer Theory (4)

(Former course prefix/number ET 263)

Prerequisite: Electronics Technology 1471, 1473, and 1472. This course focuses on basic computer circuits. Included are flip-flops, shift registers, counters (sequential and nonsequential), operational amplifiers, and A to D converters. Analysis of specific current integrated circuits is also included. Laboratory fee. (3 Lec., 3 Lab.)

ELET 2490 Digital Systems (4)

(Former course prefix/number ET 284)

Prerequisites: Electronics Technology 1473 and 2488 or concurrent enrollment in Electronics Technology 2488. The three major component systems of a digital computer are studied. The arithmetic-logic section covers arithmetic in binary, hexadecimal, counting, and number representation within a machine. The memory studies center around the operation of core and semiconductor memory assemblies which include addressing and data buffering. The control section deals with state, distributive, and ROM type of control circuits. Laboratory fee. (3 Lec., 3 Lab.)

ELET 2491 Computer Applications (4)

(Former course prefix/number ET 266)

Prerequisite: Electronics Technology 1473. Machine language and assembly language programming are the focus of this course. Emphasis is on problem solving for in-house computers. Laboratory fee. (3 Lec., 3 Lab.)

ELET 2492 Microprocessors (4)

(Former course prefix/number ET 267)

Prerequisites: Electronics Technology 1473 and 2491. This course is a study of microcomputers. Topics include architecture, software, interfacing, microprocessors, and microcomputer systems. Emphasis is on practical applications using in-house microcomputers. Laboratory fee. (3 Lec., 3 Lab.)

ELET 2493 Microprocessor Trouble-shooting and Interface (4)

(Former course prefix/number ET 268)

Prerequisite: Electronic Technology 2492. This course studies trouble-shooting techniques on microprocessor, disk controls, CRT controls and interfaces. Emphasis is on hardware trouble-shooting and peripheral interface. Laboratory fee. (3 Lec., 3 Lab.)

ELET 2494 Computer-Aided Circuit Analysis and Design (4)

(Former course prefix/number ET 270)

This course utilizes the personal computer platform as a tool to enable the user to draw schematics, build net lists, compile and generate selected reports. The student will learn to use the PC to analyze, design, and layout the printed circuit board for passive and active circuit systems. Several software packages are employed to achieve the desired competencies. (3 Lec., 3 Lab.)

ELET 2495 UNIX Tools For Circuit Analysis (4)

(Former course prefix/number ET 271)

Prerequisite: Electronics Technology 2494. This course utilizes the personal computer to enable the student to develop skills in circuit design using the UNIX operating system. The students will enter schematics, simulate, and perform circuit board layouts to specifications. (3 Lec., 3 Lab.)

ELET 2496 Introduction To Computer-Aided Testing (4)

(Former course prefix/number ET 272)

Prerequisite: Basic skills in computer operations and knowledge of stand alone electronics instruments. This course centers around the use of computer applications programs specifically designed for use in building computer aided testing (CAT) scenarios. This will use a windows-type environment. GBIP or virtual instrumentation type systems will be discussed and implemented. All students will gain experience with transferring data to and from the instruments via computer. (3 Lec., 3 Lab.)

ELET 2497 Advanced Computer-Aided Testing (4)

(Former course prefix/number ET 273)

Prerequisite: Electronics Technology 2496. In this course the student will write and conduct test procedures on various circuits to be conducted under computer control. This course will focus on the following techniques: lab windows, high speed bus, virtual instruments or other modern methods as they are developed. (3 Lec., 3 Lab.)

ELET 7471 Cooperative Work Experience (4)

(Former course prefix/number ET 704)

Prerequisites: Completion of two courses in the Electronics Technology, Electronics/Computer Technology, or Electronic Telecommunications Technology programs, or instructor approval. This course combines productive work experience with academic study. The student, employer and instructor will develop a written competency-based learning plan with varied learning objectives and work experiences related to the electronics field. The seminar consists of group or individual meetings with the instructor, individualized plans for job-related or self improvement (i.e. job interview, job application procedures, job site interpersonal relations, employer expectations of employees) or combinations of both. (1 Lec., 20 Lab.)

ELET 7472 Cooperative Work Experience (4)

(Former course prefix/number ET 714)

Prerequisites: Completion of two courses in the Electronics Technology, Electronics/Computer Technology, or Electronic Telecommunications Technology programs, or instructor approval. This course combines productive work experience with academic study. The student, employer and instructor will develop a written competency-based learning plan with varied learning objectives and work experiences related to the electronics field. The seminar consists of group or individual meetings with the instructor, individualized plans for job-related or self improvement (i.e. preparation of resumes, changing jobs, supervising subordinates, building self-esteem), or combinations of both. (1 Lec., 20 Lab.)

ENGLISH

(Also see Developmental Reading and Developmental Writing.) Additional instruction in writing and reading is available through the Learning Skills Center.

ENGL 1301 Composition I (3)

(This is a common course number. Former course prefix/number ENG 101)

Prerequisite: An appropriate assessment test score (ACT, DCCCD test, or SAT). This course focuses on student writing. It emphasizes reading and analytical thinking and introduces research skills. Students practice writing for a variety of audiences and purposes. (3 Lec.)
(Coordinating Board Academic Approval Number 2304015135)

ENGL 1302 Composition II (3)

(This is a common course number. Former course prefix/number ENG 102)

Prerequisite: English 1301. In this course students refine the writing, research, and reading skills introduced in English 1301. A related goal is the development of critical thinking skills. Writing assignments emphasize argumentation and persuasion. Students will also write a formal research paper. (3 Lec.)
(Coordinating Board Academic Approval Number 2304015135)

ENGL 2307 Creative Writing (3)

(This is a common course number. Former course prefix/number ENG 209)

Prerequisite: English 1302. The writing of fiction is the focus of this course. Included are the short story, poetry, and short drama. (3 Lec.)
(Coordinating Board Academic Approval Number 2305015135)

ENGL 2311 Technical Writing (3)

(This is a common course number. Former course prefix/number ENG 210)

Prerequisites: English 1302. The technical style of writing is introduced. Emphasis is on the writing of technical papers, reports, proposals, progress reports, and descriptions. (3 Lec.)
(Coordinating Board Academic Approval Number 2311015135)

English In The Sophomore Year

English 2322, 2323, 2327, 2328, 2332, 2333, 2370, and 2371 are independent units of three credit hours each. Any one of these courses will satisfy DCCCD degree requirements in sophomore English.

ENGL 2322 British Literature (3)

(This is a common course number. Former course prefix/number ENG 201)

Prerequisite: English 1302. This course includes significant works of British writers from the Old English Period through the 18th century. (3 Lec.)
(Coordinating Board Academic Approval Number 2308015135)

ENGL 2323 British Literature (3)

(This is a common course number. Former course prefix/number ENG 202)

Prerequisite: English 1302. This course includes significant works of British writers from the Romantic Period to the present. (3 Lec.)
(Coordinating Board Academic Approval Number 2308015135)

ENGL 2327 American Literature (3)

(This is a common course number. Former course prefix/number ENG 205)

Prerequisite: English 1302. This course includes significant works of American writers from the Colonial through the Romantic Period. (3 Lec.)
(Coordinating Board Academic Approval Number 2307015135)

ENGL 2328 American Literature (3)

(This is a common course number. Former course prefix/number ENG 206)

Prerequisite: English 1302. This course includes significant works of American writers from the Realistic Period to the present. (3 Lec.)
(Coordinating Board Academic Approval Number 2307015135)

ENGL 2332 World Literature (3)

(This is a common course number. Former course prefix/number ENG 203)

Prerequisite: English 1302. This course includes significant works of Continental Europe and may include works from other cultures. It covers the Ancient World through the Renaissance. (3 Lec.)
(Coordinating Board Academic Approval Number 2303015235)

ENGL 2333 World Literature (3)

(This is a common course number. Former course prefix/number ENG 204)

Prerequisite: English 1302. This course includes significant works of Continental Europe and may include selected works of other cultures from the Renaissance to the present. (3 Lec.)
(Coordinating Board Academic Approval Number 2303015235)

ENGL 2370 Studies In Literature (3)

(Former course prefix/number ENG 215)

Prerequisite: English 1302. This course includes selections in literature organized by genre, period, or geographical region. Course descriptions are available each semester prior to registration. This course may be repeated for credit. (3 Lec.)
(Coordinating Board Academic Approval Number 2303015335)

ENGL 2371 Studies In Literature (3)

(Former course prefix/number ENG 216)

Prerequisite: English 1302. This course includes selections in literature organized by theme, interdisciplinary content or major author. Course titles and descriptions are available each semester prior to registration. This course may be repeated for credit. (3 Lec.)
(Coordinating Board Academic Approval Number 2303015335)

ENGLISH AS A SECOND LANGUAGE

The English As A Second Language ESL credit curriculum is designed to develop a student's pre-academic language proficiency in the areas of listening, speaking, reading, and writing. The plan of study consists of sixteen courses divided into four proficiency levels and four skill areas (Listening-Speaking, Reading, Writing, and Grammar). The credit curriculum is designed to interface both with other ESL programs and with developmental studies or college level programs on each campus. A student enters this program by taking an English placement test and then by being advised by a specially trained ESL academic advisor.

ESOL 0031-0034 (Listening-Speaking)

These courses prepare students to communicate orally in both public and academic environments. Emphasis is placed on developing language functions, pronunciation, and listening skills, and improving social and intercultural communication skills. Activities range from one-on-one conversation and brief descriptions to formal oral presentations and debates.

ESOL 0041-0044 (Reading)

These courses engage students in reading material from daily experience and prepare them for college reading tasks. Each course instructs students in reading skills, vocabulary development, critical thinking skills, and the use of resources.

ESOL 0051-0054 (Writing)

These courses are designed to help students increase fluency and build confidence in writing. The courses focus on writing as a process. Through inventing, drafting, and revising, students write for specific audiences and purposes.

ESOL 0061-0064 (Grammar)

These courses are designed to complement the ESOL 0051-0054 writing series. They provide instruction and practice with discrete grammar points necessary for effective writing.

INGLES COMO SEGUNDO IDIOMA

El programa de credito academico de Ingles Como Segundo Idioma ESL esta disenado para desarrollar el dominio del idioma pre-academico del estudiante en las areas de escuchar, hablar, leer y escribir. El plan de estudio consiste en dieciseis cursos divididos en cuatro niveles de dominio y cuatro areas de habilidades (Escuchar/Hablar, Lectura, Escritura y Gramatica). El programa de credito academico esta disenado para complementar otros programas de ESL y con los estudios de desarrollo o programas de nivel universitario de cada campus. El estudiante comienza este programa al tomar un examen de clasificacion y despues de una entrevista individual con un asesor academico entrenado especialmente en ESL.

ESOL 0031-0034 (Escuchar y Conversar)

Estos cursos preparan al alumno para comunicarse con confianza en situaciones sociales y academicas. Se desarrollan las varias funciones del lenguaje, se mejora la pronuncacion y comprension auditiva y se practica la comunicacion academica y transcultural. Las actividades didacticas incluyen describir lugares y objetos, proyectos en grupo, presentaciones orales y debates formales.

ESOL 0041-0044 (Lectura)

Estos cursos permiten a los estudiantes el acceso a material de lectura de la vida diaria y los prepara para tareas de lectura academica. Cada curso instruye a los estudiantes en habilidades de lectura, desarrollo de vocabulario, pensar en forma critica y el uso de los varios recursos disponibles en la institucion.

ESOL 0051, ESOL 0052, ESOL 0053, ESOL 0054

Estos cursos estan disenados con el objeto de ayudar los alumnos a obtener fluidez y confianza en escritura. Los cursos se enfocan en el proceso de escritura. A traves de crear, planear y revisar, los estudiantes produzcan escritos para diferentes audiencias y con diversos propósitos.

ESOL 0061, ESOL 0062, ESOL 0063, ESOL 0064

Estos cursos estan disenados para complementar la serie de Escritura 0051-0054. Dichos cursos proveen instruccion y ejercicios practicos, asi como puntos esenciales de gramatica necesarios para la efectiva comunicacion escrita.

ENGLISH AS A SECOND LANGUAGE

ESOL 0031 ESL Listening/Speaking (3)

(Former course prefix/number ESL 031)

This course focuses on developing basic social and pre-academic listening and speaking skills. It includes skills such as describing, giving directions, and learning to understand explanations. Conversation conventions will be practiced as well as non-verbal communication skills. (Pronunciation is introduced through the study of basic phonetic segments and intonation patterns.) (3 Lec.)

(Coordinating Board Academic Approval Number 3201085535)

ESOL 0032 ESL Listening/Speaking (3)

(Former course prefix/number ESL 032)

This course develops intermediate social and pre-academic listening and speaking skills through situational activities. Students will express ideas and opinions in small groups and learn to understand and react appropriately. Intercultural communication will be incorporated. (Pronunciation skills will be practiced through identifying phonetic correctness and applying concepts of stress and intonation.) (3 Lec.)

(Coordinating Board Academic Approval Number 3201085535)

ESOL 0033 ESL Speaking (3)

(Former course prefix/number ESL 033)

This course develops public/academic oral language skills through active participation in group projects and presentations. Rhetorical skills such as narration and description will be practiced, and improving cross-cultural communication skills will be emphasized. (Pronunciation skills, including stress and intonation, will be refined with focused effort on areas of need through monitoring of oral production.) (3 Lec.)

(Coordinating Board Academic Approval Number 3201085535)

ESOL 0034 ESL Academic Speaking (3)

(Former course prefix/number ESL 034)

This course stresses academic speaking skills. Students learn formal presentation techniques as they defend a point of view and participate in seminars, panels, and debates. Formal rhetorical skills such as cause/effect, process, and summary will be practiced. The course will emphasize the value of cultural diversity. (Pronunciation skills, including stress and intonation, will continue to be refined with focused effort on areas of need through monitoring of oral production.) (3 Lec.)

(Coordinating Board Academic Approval Number 3201085535)

ESOL 0041 ESL Reading (3)

(Former course prefix/number ESL 041)

This course focuses on language development through reading activities. It includes reading comprehension, vocabulary building, study skills techniques, and intercultural sharing. (3 Lec.)

(Coordinating Board Academic Approval Number 3201085535)

ESOL 0042 ESL Reading (3)

(Former course prefix/number ESL 042)

This course continues language development through reading comprehension and vocabulary building. It introduces paragraph organization, idiom study, and adapting reading rate for different purposes. (3 Lec.)

(Coordinating Board Academic Approval Number 3201085535)

ESOL 0043 ESL Reading (3)

(Former course prefix/number ESL 043)

This course includes specific reading comprehension skills, reading efficiency strategies, critical thinking skills, vocabulary expansion, and the use of campus resources such as labs and libraries. (3 Lec.)

(Coordinating Board Academic Approval Number 3201085535)

ESOL 0044 ESL Reading (3)

(Former course prefix/number ESL 044)

This course is designed to build on skills taught in previous reading classes but with a more academic emphasis. Students are taught reading skills and critical thinking skills as they relate to academic topics and to literature. (3 Lec.)

(Coordinating Board Academic Approval Number 3201085535)

ESOL 0051 ESL Writing (3)

(Former course prefix/number ESL 051)

This course stresses the creation of sentences and groups of sentences. It also introduces basic spelling rules and vocabulary development. (3 Lec.)

(Coordinating Board Academic Approval Number 3201085735)

ESOL 0052 ESL Writing (3)

(Former course prefix/number ESL 052)

This course introduces the development of controlled and guided paragraphs using a variety of organizational structures and stresses logic patterns of English. (3 Lec.)

(Coordinating Board Academic Approval Number 3201085735)

ESOL 0053 ESL Writing (3)

(Former course prefix/number ESL 053)

This course stresses the process of paragraph writing and the characteristics of effective paragraph structure. It also introduces modes of discourse such as description, cause-effect, and comparison-contrast. (3 Lec.)

(Coordinating Board Academic Approval Number 3201085735)

ESOL 0054 ESL Writing (3)

(Former course prefix/number ESL 054)

This course emphasizes modes of discourse in expository writing for academic purposes. Particular attention is given to improving unity, coherence, transition, and style as students progress with multi-paragraph compositions. Paraphrasing and summarizing are also introduced. (3 Lec.)

(Coordinating Board Academic Approval Number 3201085735)

ESOL 0061 ESL Grammar (3)

(Former course prefix/number ESL 061)

This course introduces the basic aspects of English grammar needed to write simple and compound sentences. It includes the study of basic verb tenses, parts of speech, subject-verb agreement, and question formation. (3 Lec.)

(Coordinating Board Academic Approval Number 3201085735)

ESOL 0062 ESL Grammar (3)

(Former course prefix/number ESL 062)

This course reviews basic elements of English grammar introduced in ESOL 0061 and introduces grammar points necessary for writing controlled paragraphs. It includes further study of verb tenses, parts of speech, and question formation and introduces two-word verbs, modals, gerunds, and infinitives. (3 Lec.)

(Coordinating Board Academic Approval Number 3201085735)

ESOL 0063 ESL Grammar (3)

(Former course prefix/number ESL 063)

This course reviews grammar points studied in ESOL 0061 and ESOL 0062 and introduces elements necessary for students to write effective one-paragraph essays. It continues the study of verb tenses, parts of speech, and modals and introduces adverb, adjective, and noun clauses. (3 Lec.)

(Coordinating Board Academic Approval Number 3201085735)

ESOL 0064 ESL Grammar (3)

(Former course prefix/number ESL 064)

This course reviews grammar points studied in ESOL 0061, ESOL 0062, and ESOL 0063 and analyzes complex elements of those points. In addition, it introduces passive voice and conditional sentences. (3 Lec.)

(Coordinating Board Academic Approval Number 3201085735)

FRENCH

FREN 1310 French Conversation II (3)

(This is a common course number. Former course prefix/number FR 208)

Prerequisite: French 2311 or the equivalent. This course is designed to further strengthen and improve oral skills in the language. Oral activities will continue to focus on current events, cultural, historical and social issues. Audio-visual media are used to explore French life and society. This course is intended to complement French 2312. (3 Lec.)

(Coordinating Board Academic Approval Number 1609015431)

FREN 1411 Beginning French (4)

(This is a common course number. Former course prefix/number FR 101)

The essentials of grammar and easy idiomatic prose are studied. Emphasis is on pronunciation, comprehension, and oral expression. Laboratory fee. (3 Lec., 2 Lab.)

(Coordinating Board Academic Approval Number 1609015131)

FREN 1412 Beginning French (4)

(This is a common course number. Former course prefix/number FR 102)

Prerequisite: French 1411 or the equivalent. This course is a continuation of French 1411. Emphasis is on idiomatic language and complicated syntax. Laboratory fee. (3 Lec., 2 Lab.)

(Coordinating Board Academic Approval Number 1609015131)

FREN 2303 Introduction To French Literature (3)

(This is a common course number. Former course prefix/number FR 203)

Prerequisite: French 2312 or demonstrated competence approved by the instructor. This course is an introduction to French literature. It includes readings in French literature, history, culture, art, and civilization. (3 Lec.)

(Coordinating Board Academic Approval Number 1609015331)

FREN 2304 Introduction To French Literature (3)

(This is a common course number. Former course prefix/number FR 204)

Prerequisite: French 2312 or demonstrated competence approved by the instructor. This course is a continuation of French 2303. It includes readings in French literature, history, culture, art, and civilization. (3 Lec.)

(Coordinating Board Academic Approval Number 1609015331)

FREN 2306 French Conversation I (3)

(This is a common course number. Former course prefix/number FR 207)

Prerequisite: French 1411 and French 1412 or the equivalent. This course is designed to strengthen and improve oral skills in the language. Oral activities focus on current events, cultural, historical and social issues. Audio-visual media are used to explore French life and society. This course is intended to complement French 2311. (3 Lec.)

(Coordinating Board Academic Approval Number 1609015431)

FREN 2311 Intermediate French (3)

(This is a common course number. Former course prefix/number FR 201)

Prerequisite: French 1412 or the equivalent. Reading, composition, and intense oral practice are covered in this course. Grammar is reviewed. (3 Lec.)

(Coordinating Board Academic Approval Number 1609015231)

FREN 2312 Intermediate French (3)

(This is a common course number. Former course prefix/number FR 202)

Prerequisite: French 2311 or the equivalent. This course is a continuation of French 2311. Contemporary literature and composition are studied. Grammar is reviewed and expanded. (3 Lec.)

(Coordinating Board Academic Approval Number 1609015231)

GEOGRAPHY

GEOG 1301 Physical Geography (3)

(This is a common course number. Former course prefix/number GPY 101)

The physical composition of the earth is surveyed. Topics include weather, climate, topography, plant and animal life, land, and the sea. Emphasis is on the earth in space, use of maps and charts, and place geography. (3 Lec.)

(Coordinating Board Academic Approval Number 4507015142)

GEOG 1302 Cultural Geography (3)

(This is a common course number. Former course prefix/number GPY 103)

This course focuses on the development of regional variations of culture. Topics include the distribution of races, religions, and languages. Aspects of material culture are also included. Emphasis is on origins and diffusion. (3 Lec.)

(Coordinating Board Academic Approval Number 4507015342)

GEOG 1303 World Regional Geography (3)

(This is a common course number. Common Course Number GPY 104)

A study of major developing and developed regions with emphasis on awareness of prevailing world conditions and developments, including emerging conditions and trends, and awareness of diversity of ideas and practices to be found in those regions. Course content may include one or more regions. (3 Lec.)

(Coordinating Board Academic Approval Number 4507015342)

GEOG 2312 Economic Geography (3)

(This is a common course number. Former course prefix/number GPY 102)

The relation of humans to their environment is studied. Included is the use of natural resources. Problems of production, manufacturing, and distributing goods are explored. Primitive subsistence and commercialism are considered. (3 Lec.)

(Coordinating Board Academic Approval Number 4507015242)

GEOLOGY

GEOL 1401 Earth Science (4)

(This is a common course number. Former course prefix/number ES 117)

This course is for the non-science major. It covers the interaction of the earth sciences and the physical world. Geology, astronomy, meteorology, and space science are included. Selected principles and concepts of the applied sciences are explored. This course is also offered as Physical Science 1417. Laboratory fee. (3 Lec., 3 Lab.)

(Coordinating Board Academic Approval Number 4001015139)

GEOL 1403 Physical Geology (4)

(This is a common course number. Former course prefix/number GEO 101)

This course is for science and non-science majors. It is a study of earth materials and processes. Included is an introduction to geochemistry, geophysics, the earth's interior, and magnetism. The earth's setting in space, minerals, rocks, structures, and geologic processes are also included. Laboratory fee. (3 Lec., 3 Lab.)

(Coordinating Board Academic Approval Number 4006015139)

GEOL 1404 Historical Geology (4)

(This is a common course number. Former course prefix/number GEO 102)

This course is for science and non-science majors. It is a study of earth materials and processes within a developmental time perspective. Fossils, geologic maps, and field studies are used to interpret geologic history. Laboratory fee. (3 Lec., 3 Lab.)

(Coordinating Board Academic Approval Number 4006015139)

GEOL 1445 Oceanography (4)

(This is a common course number. Former course prefix/number GEO 105)

This course covers the study of the physical and biological characteristics of the ocean. Laboratory fee. (3 Lec., 3 Lab.)

(Coordinating Board Academic Approval Number 4007035139)

GEOL 1470 Meteorology (4)

(Former course prefix/number ES 115)

This course will cover weather phenomena and the modern methods of study and presentation of the information. Laboratory fee. (3 Lec., 3 Lab.)

(Coordinating Board Academic Approval Number 4007035139)

GEOL 2407 Geologic Field Methods (4)

(This is a common course number. Former course prefix/number GEO 207)

Prerequisites: Geology 1403 and 1404. This course covers basic geologic and topographic mapping, observation of geologic structures, and examination of petrologic systems in an actual field setting. Students will spend a major portion of the course collecting data for and constructing topographic and geologic maps and geologic cross sections and columns. (3 Lec., 3 Lab.)

(Coordinating Board Academic Approval Number 4006015539)

GEOL 2409 Introduction To Rocks And Mineral Identification (4)

(This is a common course number. Former course prefix/number GEO 201)

Prerequisites: Geology 1403 and 1404. This course introduces crystallography, geochemistry, descriptive mineralogy, petrology, and phase equilibria. Crystal models and hand specimens are studied as an aid to rock and mineral identification. Laboratory fee. (3 Lec., 3 Lab.)

(Coordinating Board Academic Approval Number 4006015239)

GEOL 2470 Field Geology (4)

(Former course prefix/number GEO 205)

Prerequisites: Eight credit hours of geology or demonstrated competence approved by the instructor. Geological features, landforms, minerals, and fossils are surveyed. Map reading and interpretation are also included. Emphasis is on the identification, classification and collection of specimens in the field. This course may be repeated for credit. (3 Lec., 3 Lab.)

(Coordinating Board Academic Approval Number 4006015539)

GEOL 2471 Mineralogy (4)

(Former course prefix/number GEO 209)

Prerequisites: Geology 1403 and 1404 and Chemistry 1412. This course covers basic geochemistry; crystal chemistry; crystallography, including symmetry elements, stereographic and gnomonic projections, Miller indices, crystal systems, and forms; x-ray diffraction; optical properties of minerals; descriptive mineralogy including identification of hand specimens; and phase equilibria. Laboratory fee. (3 Lec., 3 Lab.)

(Coordinating Board Academic Approval Number 4006015239)

GERMAN

GERM 1411 Beginning German (4)

(This is a common course number. Former course prefix/number GER 101)

The essentials of grammar and easy idiomatic prose are studied. Emphasis is on pronunciation, comprehension, and oral expression. Laboratory fee. (3 Lec., 2 Lab.)

(Coordinating Board Academic Approval Number 1605015131)

GERM 1412 Beginning German (4)

(This is a common course number. Former course prefix/number GER 102)

Prerequisite: German 1411 or the equivalent. This course is a continuation of German 1411. Emphasis is on idiomatic language and complicated syntax. Laboratory fee. (3 Lec., 2 Lab.)

(Coordinating Board Academic Approval Number 1605015131)

GERM 2311 Intermediate German (3)

(This is a common course number. Former course prefix/number GER 201)

Prerequisite: German 1412 or the equivalent or demonstrated competence approved by the instructor. Reading, composition, and intense oral practice are covered. Grammar is reviewed. (3 Lec.)

(Coordinating Board Academic Approval Number 1605015231)

GERM 2312 Intermediate German (3)

(This is a common course number. Former course prefix/number GER 202)

Prerequisite: German 2311 or the equivalent. This course is a continuation of German 2311. Contemporary literature and composition are studied. Grammar is reviewed and expanded. (3 Lec.)

(Coordinating Board Academic Approval Number 1605015231)

GOVERNMENT

GOVT 2301 American Government (3)

(This is a common course number. Former course prefix/number GVT 201)

Prerequisite: Sophomore standing recommended. This course is an introduction to the study of political science. Topics include the origin and development of constitutional democracy (United States and Texas), federalism and intergovernmental relations, local governmental relations, local government, parties, politics, and political behavior. (To ensure transferability, students should plan to take both Government 2301 and 2302 within the DCCCD.) (3 Lec.)

(Coordinating Board Academic Approval Number 4510025142)

GOVT 2302 American Government (3)

(This is a common course number. Former course prefix/number GVT 202)

Prerequisite: Sophomore standing recommended. The three branches of the United States and Texas government are studied. Topics include the legislative process, the executive and bureaucratic structure, the judicial process, civil rights and liberties, and domestic policies. Other topics include foreign relations and national defense. (To ensure transferability, students should plan to take both Government 2301 and 2302 within the DCCCD.) (3 Lec.)

(Coordinating Board Academic Approval Number 4510025142)

GOVT 2371 Introduction To Comparative Politics (3)
(Former course prefix/number GVT 211)

A comparative examination of governments, politics, problems and policies with illustrative cases drawn from a variety of political systems. (3 Lec.)

(Coordinating Board Academic Approval Number is to be assigned. This is a unique need course.)

HEATING, VENTILATION AND AIR CONDITIONING

(Formerly Air Conditioning & Refrigeration Technology)

HVAC 1170 Contemporary Topics III (1)

(Former course prefix/number ACR 137)

Topics studied in this course will vary based on areas of special interest and recent developments in the air conditioning and refrigeration service industry. Topics covered in this course will be annotated in the class schedule. This course may be repeated for credit when topics vary. (1 Lec.)

HVAC 1270 Contemporary Topics I (2)

(Former course prefix/number ACR 109)

Topics studied in this course will vary based on areas of special interest and recent developments in the air conditioning and refrigeration service industry. Topics covered in this course will be annotated in the class schedule. This course may be repeated for credit when topics vary. Laboratory fee. (1 Lec., 2 Lab.)

HVAC 1271 Contemporary Topics IV (2)

(Former course prefix/number ACR 138)

Topics studied in this course will vary based on areas of special interest and recent developments in the air conditioning and refrigeration service industry. Topics covered in this course will be annotated in the class schedule. This course may be repeated for credit when topics vary. (2 Lec.)

HVAC 1370 Contemporary Topics II (3)

(Former course prefix/number ACR 110)

Topics studied in this course will vary based on areas of special interest and recent developments in the air conditioning and refrigeration service industry. Topics covered in this course will be annotated in the class schedule. This course may be repeated for credit when topics vary. Laboratory fee. (2 Lec., 2 Lab.)

HVAC 1371 Principles Of Refrigeration I (3)

(Former course prefix/number ACR 121)

The physical principles applying to refrigeration systems including thermodynamics, gas laws and heat transfer are covered by this course. The proper use of hand tools and safety procedures followed in the industry are presented. Laboratory fee. (2 Lec., 2 Lab.)

HVAC 1372 Principles Of Refrigeration II (3)

(Former course prefix/number ACR 122)

Prerequisite: Heating, Ventilation and Air Conditioning 1371. This course is a continued study of the physical principles related to refrigeration systems including basic properties of refrigerants and the construction of pressure-enthalpy diagrams. The operation of vapor compression systems are studied in detail. (2 Lec., 3 Lab.)

HVAC 1373 Principles Of Electricity I (3)

(Former course prefix/number ACR 126)

This course is a study of the principles of electricity applied in the air conditioning and refrigeration service field. Simple circuits, circuit components, basic electrical units and test instruments are covered. Laboratory fee. (2 Lec., 3 Lab.)

HVAC 1374 Principles Of Electricity II (3)

(Former course prefix/number ACR 127)

Prerequisite: Heating, Ventilation and Air Conditioning 1373. This course continues the study of electricity applied to air conditioning and refrigeration. Emphasis is placed on the construction and diagnosis of complex electrical circuits and alternating current motors used in the air conditioning and refrigeration service industry. Laboratory fee. (2 Lec., 2 Lab.)

HVAC 1375 Residential Cooling Systems I (3)

(Former course prefix/number ACR 131)

Prerequisites: Heating, Ventilation and Air Conditioning 1372 and 1374. The principles of refrigeration and electricity are applied to residential cooling systems. Emphasis is placed on compressors, condensers, evaporators, metering devices and electrical components, function and relationship. Laboratory fee. (2 Lec., 2 Lab.)

HVAC 1376 Residential Cooling Systems II (3)

(Former course prefix/number ACR 132)

Prerequisite: Heating, Ventilation and Air Conditioning 1375. This course includes pipe sizing, piping practices, seasonal maintenance, system trouble-shooting and system installation. Laboratory fee. (2 Lec., 3 Lab.)

HVAC 1377 Contemporary Topics V (3)

(Former course prefix/number ACR 139)

Topics studied in this course will vary based on areas of special interest and recent developments in the air conditioning and refrigeration service industry. Topics covered in this course will be annotated in the class schedule. This course may be repeated for credit when topics vary. (3 Lec.)

HVAC 1378 Residential Heating Systems I (3)

(Former course prefix/number ACR 141)

Prerequisites: Heating, Ventilation and Air Conditioning 1372 and 1374. This course is a study of the procedures and principles used in servicing residential heating systems including gas-fired and electric furnaces. Laboratory fee. (2 Lec., 3 Lab.)

HVAC 1379 Residential Heating Systems II (3)

(Former course prefix/number ACR 142)

Prerequisite: Heating, Ventilation and Air Conditioning 1378. Heat pumps, heating system control circuits and other topics related to residential heating systems are covered in this course. Laboratory fee. (2 Lec., 2 Lab.)

HVAC 1670 Principles Of Refrigeration (6)

(Former course prefix/number ACR 120)

This course is a comprehensive course that includes Heating, Ventilation and Air Conditioning 1371 and 1372. Students may register in the comprehensive course or the inclusive courses. The physical principles applying to refrigeration systems are studied including thermodynamics, gas laws, heat transfer, refrigerants, pressure-enthalpy diagrams, vapor compression systems, safety procedures and the proper safe use of hand tools. Laboratory fee. (4 Lec., 5 Lab.)

HVAC 1671 Principles Of Electricity (6)

(Former course prefix/number ACR 125)

This course is a comprehensive course that includes Heating, Ventilation and Air Conditioning 1373 and 1374. Students may register in the comprehensive course or the inclusive courses. The electrical principles applied to the air conditioning and refrigeration systems are studied including simple circuits, circuits, basic electrical units, test instruments, construction and diagnosis of complex electrical circuits, alternating current motors and electrical safety procedures. Laboratory fee. (4 Lec., 5 Lab.)

HVAC 1672 Residential Cooling Systems (6)

(Former course prefix/number ACR 130)

Prerequisites: Heating, Ventilation and Air Conditioning 1670 and 1671. This course is a comprehensive course that includes Heating, Ventilation and Air Conditioning 1375 and 1376. Students may register in the comprehensive course or the inclusive courses. This course covers compressors, condensers, evaporators, metering devices, pipe sizing, piping practices, seasonal maintenance, electrical systems, system trouble-shooting and system installation. Laboratory fee. (4 Lec., 5 Lab.)

HVAC 1673 Residential Heating Systems (6)

(Former course prefix/number ACR 140)

Prerequisites: Heating, Ventilation and Air Conditioning 1670 and 1671. This course is a comprehensive course that includes Heating, Ventilation and Air Conditioning 1378 and 1379. Students may register in the comprehensive course or the inclusive courses. The servicing of residential heating systems is studied. Topics include gas-fired furnaces, electric furnaces, heat pumps, control circuits and other related topics. Laboratory fee. (4 Lec., 5 Lab.)

HVAC 2370 Contractor Estimating I (3)

(Former course prefix/number ACR 209)

This course is a study of load calculations, air duct design and building plans used in the industry by service contractors. Laboratory fee. (2 Lec., 3 Lab.)

HVAC 2371 Contractor Estimating II (3)

(Former course prefix/number ACR 210)

Prerequisite: Heating, Ventilation and Air Conditioning 2370. This course continues the study of contractor estimating including construction codes, state and local licenses, job estimating elements, and job scheduling. Laboratory fee. (2 Lec., 2 Lab.)

HVAC 2372 System Servicing I (3)

(Former course prefix/number ACR 213)

Prerequisites: Heating, Ventilation and Air Conditioning 1376 and 1379. The topics of psychometric air properties, system balancing, the service of humidifiers and electronic air cleaners are covered in this course. Laboratory fee. (2 Lec., 2 Lab.)

HVAC 2373 System Servicing II (3)

(Former course prefix/number ACR 214)

Prerequisite: Heating, Ventilation and Air Conditioning 2372. This course is a continuation of system servicing with emphasis on advanced system trouble-shooting and system installation. Laboratory fee. (2 Lec., 3 Lab.)

HVAC 2374 Refrigeration Loads (3)

(Former course prefix/number ACR 221)

Prerequisite: Heating, Ventilation and Air Conditioning 1672 and 1673. This course focuses on the analysis and estimation of refrigeration loads for medium and low temperature systems. Product storage data and procedures for calculating loads with a variety of products and refrigeration equipment are included. Laboratory fee. (2 Lec., 2 Lab.)

HVAC 2375 Advanced Systems (3)

(Former course prefix/number ACR 222)

Prerequisite: Heating, Ventilation and Air Conditioning 2374. Large commercial and industrial air conditioning systems are introduced. Basic system designs, equipment and control systems are the main topics. Instruction on air handling units, air volume boxes, centrifugal chillers, absorption systems, cooling towers, water treatment, and chilled water systems is included. Laboratory fee. (2 Lec., 3 Lab.)

HVAC 2376 Medium Temperature Refrigeration Systems (3)

(Former course prefix/number ACR 223)

Prerequisite: Credit or enrollment in Heating, Ventilation and Air Conditioning 2374. Service and installation procedures for medium temperature equipment as found in food stores, warehouses, distribution centers, and processing plants are presented. Particular attention is given to electrical and mechanical features and to defrost subsystems. Laboratory fee. (2 Lec., 3 Lab.)

HVAC 2377 System Testing And Balancing (3)

(Former course prefix/number ACR 224)

Prerequisite: Credit or enrollment in Heating, Ventilation and Air Conditioning 2375. Concepts and procedures for determining the effectiveness and efficiency of an air conditioning system are studied. System balance, capacity, load requirements and energy consumption are considered. Also included are the performance data and the use of test instruments for measurement of air flow, water flow, energy consumption, and recording of temperature. Laboratory fee. (2 Lec., 2 Lab.)

HVAC 2378 Low Temperature Refrigeration Systems (3)

(Former course prefix/number ACR 227)

Prerequisite: Credit or enrollment in Heating, Ventilation and Air Conditioning 2374. Service and installation procedures for low temperature equipment as found in food stores, warehouses, distribution centers, and industrial plants are presented. Particular attention is given to electrical and mechanical characteristics and to defrost system requirements. Laboratory fee. (2 Lec., 3 Lab.)

HVAC 2379 Air Conditioning System Equipment Selection (3)

(Former course prefix/number ACR 228)

Prerequisite: Credit or enrollment in Heating, Ventilation and Air Conditioning 2375. Methods of equipment selection are covered for air conditioning load requirements. Consideration is given to system layout, utility service, control schemes, duct sizing, and installation practices. Laboratory fee. (2 Lec., 3 Lab.)

HVAC 2380 Refrigeration Equipment Selection (3)

(Former course prefix/number ACR 229)

Prerequisite: Credit or enrollment in Heating, Ventilation and Air Conditioning 2376 or 2378. This course presents a procedure for selecting equipment and estimating the capacity of commercial refrigeration systems. Consideration is given to component compatibility, system continuity control, balancing, and efficiency. Laboratory fee. (2 Lec., 2 Lab.)

HVAC 2381 Energy Conservation (3)

(Former course prefix/number ACR 230)

Prerequisite: Credit or enrollment in Heating, Ventilation and Air Conditioning 2380. The flow of energy in an air conditioning or refrigeration system is examined in depth. Emphasis is on cost effectiveness and energy savings. Practical situations are examined where industry offers range of equipment or construction designs using various sources of energy with different degrees of efficiency. Laboratory fee. (2 Lec., 2 Lab.)

HVAC 2670 Contractor Estimating (6)

(Former course prefix/number ACR 200)

This course is a comprehensive course that includes Heating, Ventilation and Air Conditioning 2370 and 2371. Students may register in the comprehensive course or the inclusive courses. The study of load calculations, air duct design, building plans, construction codes, state and local licenses, job estimating and job scheduling are covered in this course. Laboratory fee. (4 Lec., 5 Lab.)

HVAC 2671 System Servicing (6)

(Former course prefix/number ACR 212)

Prerequisites: Heating, Ventilation and Air Conditioning 1672 and 1673. This course is a comprehensive course that includes Heating, Ventilation and Air Conditioning 2372 and 2373. Students may register in the comprehensive course or the inclusive courses. The course includes psychometric air properties, system balancing, the service of humidifiers and electronic air cleaners, advanced system trouble-shooting, and system installation. Laboratory fee. (4 Lec., 5 Lab.)

HVAC 7371 Cooperative Work Experience (3)

(Former course prefix/number ACR 703)

Prerequisites: Completion of two courses in the Heating, Ventilation and Air Conditioning program or instructor approval. This course combines productive work experience with academic study. The student, employer and instructor will develop a written competency-based learning plan with varied learning objectives and work experiences. Students must develop new learning objectives each semester. The seminar consists of topics which include job interview and job application techniques, job site interpersonal relations, and employer expectations of employees. (1 Lec., 15 Lab.)

HVAC 7372 Cooperative Work Experience (3)

(Former course prefix/number ACR 713)

Prerequisites: Completion of two courses in the Heating, Ventilation and Air Conditioning program or instructor approval. This course combines productive work experience with academic study. The student, employer and instructor will develop a written competency-based learning plan with varied learning objectives and work experiences. Students must develop new learning objectives each semester. The seminar consists of topics which include preparation of resumes, changing jobs, supervising subordinates, and building self-esteem. (1 Lec., 15 Lab.)

HVAC 7471 Cooperative Work Experience (4)

(Former course prefix/number ACR 704)

Prerequisites: Completion of two courses in the Heating, Ventilation and Air Conditioning program or instructor approval. This course combines productive work experience with academic study. The student, employer and instructor will develop a written competency-based learning plan with varied learning objectives and work experiences. Students must develop new learning objectives each semester. The seminar consists of topics which include job interview and job application techniques, job site interpersonal relations, and employer expectations of employees. (1 Lec., 20 Lab.)

HVAC 7472 Cooperative Work Experience (4)

(Former course prefix/number ACR 714)

Prerequisites: Completion of two courses in the Heating, Ventilation and Air Conditioning program or instructor approval. This course combines productive work experience with academic study. The student, employer and instructor will develop a written competency-based learning plan with varied learning objectives and work experiences. Students must develop new learning objectives each semester. The seminar consists of topics which include preparation of resumes, changing jobs, supervising subordinates, and building self-esteem. (1 Lec., 20 Lab.)

HISTORY

HIST 1301 History Of The United States (3)

(This is a common course number. Former course prefix/number HST 101)

The history of the United States is presented, beginning with the European background and first discoveries. The pattern of exploration, settlement, and development of institutions is followed throughout the colonial period and the early national experience to 1877. (3 Lec.)

(Coordinating Board Academic Approval Number 4508025142)

HIST 1302 History Of The United States (3)

(This is a common course number. Former course prefix/number HST 102)

The history of the United States is surveyed from the Reconstruction era to the present day. The study includes social, economic, and political aspects of American life. The development of the United States as a world power is followed. (3 Lec.)

(Coordinating Board Academic Approval Number 4508025142)

HIST 2311 Western Civilization (3)

(This is a common course number. Former course prefix/number HST 105)

The civilization in the West from ancient times through the Enlightenment is surveyed. Topics include the Mediterranean world, including Greece and Rome, the Middle Ages, and the beginnings of modern history. Particular emphasis is on the Renaissance, Reformation, the rise of the national state, the development of parliamentary government, and the influences of European colonization. (3 Lec.)

(Coordinating Board Academic Approval Number 4508015442)

HIST 2312 Western Civilization (3)

(This is a common course number. Former course prefix/number HST 106)

This course is a continuation of History 2311. It follows the development of civilization from the Enlightenment to current times. Topics include the Age of Revolution, the beginning of industrialism, 19th century, and the social, economic, and political factors of recent world history. (3 Lec.)

(Coordinating Board Academic Approval Number 4508015442)

HIST 2321 World Civilizations (3)

(This is a common course number. Former course prefix/number HST 103)

This course presents a survey of ancient and medieval history with emphasis on Asian, African, and European cultures. (3 Lec.)

(Coordinating Board Academic Approval Number 4508015342)

HIST 2322 World Civilizations (3)

(This is a common course number. Former course prefix/number HST 104)

This course is a continuation of History 2321. The modern history and cultures of Asia, Africa, Europe, and the Americas, including recent developments, are presented. (3 Lec.)

(Coordinating Board Academic Approval Number 4508015342)

HIST 2370 Latin American History (3)

(Former course prefix/number HST 112)

This course presents developments and personalities which have influenced Latin American history. Topics include Indian cultures, the Conquistadors, Spanish administration, the wars of independence, and relations with the United States. A brief survey of contemporary problems concludes the course. (3 Lec.)

(Coordinating Board Academic Approval Number is to be assigned. This is a unique need course.)

HIST 2380 The Heritage Of Mexico (3)

(This is a common course number. Former course prefix/number HST 110)

This course (cross-listed as Anthropology 1371) is taught in two parts each semester. The first part of the course deals with the archaeology of Mexico beginning with the first humans to enter the North American continent and culminating with the arrival of the Spanish in 1519 A.D. Emphasis is on archaic cultures, the Maya, the Toltec, and the Aztec empires. The second part of the course deals with Mexican history and modern relations between the United States and Mexico. The student may register for either History 2380 or Anthropology 1371, but may receive credit for only one of the two. (3 Lec.)

(Coordinating Board Academic Approval Number 4511015342)

HIST 2381 Afro-American History (3)

(This is a common course number. Former course prefix/number HST 120)

The role of the Black in American history is studied. The slave trade and slavery in the United States are reviewed. Contributions of black Americans in the U.S. are described. Emphasis is on the political, economic, and sociological factors of the 20th century. (3 Lec.)

(Coordinating Board Academic Approval Number 4511015342)

HIST 2372 Advanced Historical Studies (3)

(Former course prefix/number HST 205)

Prerequisite: Six hours of history. An in-depth study of minority, local, regional, national, or international topics is presented. This course may be repeated for credit when topics vary. (3 Lec.)

(Coordinating Board Academic Approval Number 4508015642)

HUMAN DEVELOPMENT

HDEV 0092 Student Success (3)

(Former course prefix/number HD 092)

In this orientation course, students are introduced to academic and personal goal-setting and learning skills that enhance their chances for educational success. Students will learn how to develop positive attitudes toward themselves, improve communication and decision-making skills, and make effective use of campus resources. This course supports students enrolling in other appropriate remediation. (3 Lec.)

(Coordinating Board Academic Approval Number 3201995140)

HDEV 0100 Educational Alternatives (1)

(Former course prefix/number HD 100)

The learning environment is introduced. Career, personal study skills, educational planning, and skills for living are all included. Emphasis is on exploring career and educational alternatives and learning a systematic approach to decision-making. A wide range of learning alternatives is covered, and opportunity is provided to participate in personal skills seminars. This course may be repeated for credit. (1 Lec.)

(Coordinating Board Academic Approval Number 3201995140)

HDEV 0110 Assessment Of Prior Learning (1)

(Former course prefix/number HD 110)

Prerequisite: Limited to students in Technical-Occupational Programs. Demonstrated competence approved by the instructor is required. This course is designed to assist students in documenting prior learning for the purpose of applying for college credit. Students develop a portfolio which includes a statement of educational/career goals, related non-collegiate experiences which have contributed to college-level learning, and documentation of such experiences. This course may be repeated for credit. (1 Lec.)

(Coordinating Board Academic Approval Number 3201995140)

HDEV 1370 Educational And Career Planning (3)

(Former course prefix/number HD 104)

This course is designed to teach students the ongoing process of decision-making as it relates to career/life and educational planning. Students identify the unique aspects of themselves (interests, skills, values). They investigate possible work environments and develop a plan for personal satisfaction. Job search and survival skills are also considered. (3 Lec.)

HDEV 1371 Principles And Processes Of Personal And Social Adjustment (3)

(Former course prefix/number HD 112)

This course is a presentation of the ways in which the psychological principles of human behavior apply to personal and social adjustment. The course content is designed as an intensive theoretical and experiential study of interpersonal and socio-cultural relationships and an exploration of the behavioral patterns that promote effective adjustment. (3 Lec.)

(Coordinating Board Academic Approval Number 4201015640)

HDEV 1372 Cognitive Processes: The Master Student Course (3)

(Former course prefix/number HD 108)

This course is an overview of the processes of learning, memory, perception, language and thought. Special emphasis is placed upon the practical applications of these psychological principles for students to learn, practice and adopt in support of their success in college. (3 Lec.)

(Coordinating Board Academic Approval Number to be assigned. This is a unique need course.)

HUMANITIES

HUMA 1301 Introduction To The Humanities (3)

(This is a common course number. Former course prefix/number HUM 101)

Introduction to the Humanities focuses on the study and appreciation of the fine and performing arts and the ways in which they reflect the values of civilizations. (3 Lec.)

(Coordinating Board Academic Approval Number 5007035130)

HUMA 1302 Advanced Humanities (3)

(This is a common course number. Former course prefix/number HUM 102)

Prerequisite: Humanities 1301 or demonstrated competence approved by the instructor. Human value choices are presented through the context of the humanities. Universal concerns are explored, such as a person's relationship to self and to others and the search for meaning. The human as a loving, believing and hating being is also studied. Emphasis is on the human as seen by artists, playwrights, film makers, musicians, dancers, philosophers, and theologians. The commonality of human experience across cultures and the premises for value choices are also stressed. (3 Lec.)

(Coordinating Board Academic Approval Number 2401035142)

HUMA 2319 American Minorities (3)

(This is a common course number. Former course prefix/number HST 204)

Prerequisite: Sociology 1301 or six hours of U.S. history recommended. Students may register for either Humanities 2319 or Sociology 2319 but may receive credit for only one of the two. The principal minority groups in American society are the focus of this course. The sociological significance and historic contributions of the groups are presented. Emphasis is on current problems of intergroup relations, social movements, and related social changes. (3 Lec.)

(Coordinating Board Academic Approval Number 4511015342)

JOURNALISM

NOTE: These courses will carry a Dallas County Community College prefix of "JOUR"; however, most can be identified by a common course number for transfer evaluation purposes. Both are listed in the course descriptions.

JOUR 1307 Introduction To Mass Communications (3)

(Former course prefix/number JN 101. The common course number is COMM 1307)

This course surveys the field of mass communications. Emphasis is on the role of mass media in modern society. (3 Lec.)

(Coordinating Board Academic Approval Number 0904035126)

JOUR 1335 Survey Of Broadcasting (3)

(Former course prefix/number JN 203. The common course number is COMM 1335)

This course stresses broadcast organization and operations and includes the theoretical and historical aspects of broadcasting. It introduces students to the social, political, technical and economic aspects of the broadcasting industry. (3 Lec.)

(Coordinating Board Academic Approval Number 0904035226)

JOUR 1370 Student Publications (1)

(Former course prefix/number JN 106)

Prerequisite: Demonstrated competence approved by the instructor. This course may not be taken for credit concurrently with Journalism 2311 or 2315. This course is a continuation of Journalism 2132. (3 Lab.)

(Coordinating Board Academic Approval Number 0904015426)

JOUR 2131 Student Publications (1)

(Former course prefix/number JN 104. The common course number is COMM 2131)

Prerequisite: Demonstrated competence approved by the instructor. This course may not be taken for credit concurrently with Journalism 2311 or 2315. Individual staff assignments are made for the student newspaper. Assignments may be made in writing, advertising, photography, cartooning, or editing. Student are required to work at prescribed periods under supervision and must attend staff meetings. (3 Lab.)

(Coordinating Board Academic Approval Number 0904015426)

JOUR 2132 Student Publications (1)

(Former course prefix/number JN 105. The common course number is COMM 2132)

Prerequisite: Demonstrated competence approved by the instructor. This course may not be taken for credit concurrently with Journalism 2311 or 2315. This course is a continuation of Journalism 2131. (3 Lab.)

(Coordinating Board Academic Approval Number 0904015426)

JOUR 2311 News Gathering And Writing (3)

(Former course prefix/number JN 102. The common course number is COMM 2311)

Prerequisite: Typing ability. This course focuses upon recognizing newsworthy events, gathering information and writing the straight news story. It provides a basis for future study in newspaper and magazine writing, advertising, broadcast journalism and public relations. Students are required to write for the campus newspaper. (2 Lec., 3 Lab.)

(Coordinating Board Academic Approval Number 0904015726)

JOUR 2315 News Gathering And Writing II (3)

(Former course prefix/number JN 103. The common course number is COMM 2315)

Prerequisite: Journalism 2311 or professional experience approved by the instructor. This course is a continuation of Journalism 2311. Students study and practice writing more complex stories, such as features, profiles, follow-up stories, and sidebars. Students are required to write for the campus newspaper. (2 Lec., 3 Lab.)

(Coordinating Board Academic Approval Number 0904015826)

JOUR 2327 Principles Of Advertising (3)

(Former course prefix/number JN 202. The common course number is COMM 2327)

Fundamentals of advertising, including advertising appeals, print and broadcast copy writing, and design and selection of media will be covered. Typography as it relates to advertising is stressed. The course will provide students with the concepts they will need to go into the advertising field and into advanced advertising courses. (3 Lec.)

(Coordinating Board Academic Approval Number 0902015126)

JOUR 2370 News Editing And Copy Reading (3)

(Former course prefix/number JN 204)

Prerequisite: Journalism 2311. This course focuses on editing news for newspaper, radio, and television. Emphasis is on writing headlines and laying out pages. (3 Lec.)

(Coordinating Board Academic Approval Number 0904015326)

LEGAL ASSISTANT**LEGL 1370 Introduction To Legal Technology (3)**

(Former course prefix/number LA 131)

Prerequisite: Legal Assistant 1370 is a prerequisite for all other Legal Assistant courses except Legal Assistant 1373. Legal technology is introduced. Topics include the legal technician concept, the legal profession and unauthorized practice, legal ethics and the "new profession" concept. The history and areas of American law are also included. Legal research, bibliography, legal drafting, and writing are also covered. (3 Lec.)

LEGL 1371 Law Of Real Property And Real Estate Transactions (3)

(Former course prefix/number LA 133)

Prerequisites: Legal Assistant 1370, 1373, and English 1301. The law of real property and common real estate transactions are studied. Topics include contracts, leases, and deeds of trust. Problems involved in the drafting of these instruments are examined. The system of recording and the search of public documents are also covered. (3 Lec.)

LEGL 1372 Principles Of Family Law (3)

(Former course prefix/number LA 134)

Prerequisites: Legal Assistant 1370, 1373, and English 1301. Family law is surveyed. Divorce, separation, custody, legitimacy, adoption, change of name, guardianship, support, domestic relations court procedures, and separation agreements are studied. (3 Lec.)

LEGL 1373 Texas And Federal Court Systems (3)

(Former course prefix/number LA 135)

Prerequisite: Legal Assistant 1373 is a prerequisite for all other Legal Assistant courses except Legal Assistant 1370. The Texas and federal courts are studied. Legal practices related to the courts and principles of court administration are examined. (3 Lec.)

LEGL 1374 Introductory Legal Research And Drafting (3)

(Former course prefix/number LA 138)

Prerequisites: Legal Assistant 1370 and 1373 and English 1301. This course familiarizes the beginning legal assistant student with operation of a typical law library and the use of various legal research materials and tools. General and Texas legal research resources are emphasized. The student also studies legal research terminology, introductory computerized legal research techniques, and "shepardizing." Basic citation form for legal resource material is discussed. The student is given several opportunities to research rudimentary legal problems and write short case reports and legal memoranda. (3 Lec.)

LEGL 2370 Legal Assistant Special Topics (3)

(Former course prefix/number LA 203)

Prerequisites: Legal Assistant 1370 and 1373 and English 1301. Students participate in identifying, defining and analyzing current topics of interest in legal assistant services. The course emphasizes present career needs and problems, and students are guided to offer realistic and workable solutions which include the knowledge of legal concepts and principles involved in legal assistant careers. (3 Lec.)

LEGL 2371 Business Organizations (3)

(Former course prefix/number LA 225)

Prerequisites: Legal Assistant 1370, 1373, and English 1301. This course is a study of the practical aspects of the law of business organizations, including a "how-to-do-it" approach, with explanation of the legal principles which must be observed in counseling and enterprise. This course covers the common law principles of proprietorships and reviews the Uniform Partnership Act, the Uniform Limited Partnership Act, and the Model Business Corporation Act as they have been used and adopted in Texas law. (3 Lec.)

LEGL 2372 Civil Litigation I (3)

(Former course prefix/number LA 227)

Prerequisites: Legal Assistant 1370, 1373, English 1301 or demonstrated competence approved by the instructor. This course is an overview of civil litigation in both state and federal courts with particular emphasis on the areas in which a legal assistant can assist the trial attorney. Particular attention is paid to preparation for litigation (interviewing clients and witnesses, reviewing public information); discovery proceedings (interrogatories, requests for admissions, depositions and document production), pretrial proceedings (motions to dismiss, motions for summary judgment, pretrial orders), and trial (witnesses and exhibits). Attention is also devoted to practical techniques required to cope with protracted or complex litigation, including organization of pleadings, documents and depositions; preparation of summaries, chronologies and indices; and maintaining a complex file in an orderly manner. Mention is made of the legal theories involved in complex litigation (e.g., product liability, civil rights, securities, and antitrust). Principal emphasis is on procedural techniques rather than substantive areas of law. (3 Lec.)

LEGL 2373 Income Taxation (3)

(Former course prefix/number LA 230)

Prerequisites: Legal Assistant 1370 and 1373 or demonstrated competence approved by the instructor. This course is a study of federal, state and local income taxation including discussion of tax-paying entities such as individuals, estates, trusts and corporations. Emphasis is on training in basic legal research skills related to income tax materials. (3 Lec.)

LEGL 2374 Wills, Trusts, And Probate Administration (3)

(Former course prefix/number LA 231)

Prerequisites: Legal Assistant 1370, 1371 and 1373 or demonstrated competence approved by the instructor. The forms and principles of law for wills and trusts are covered. The organization and jurisdiction of the Texas Probate Court are studied. The administration of estates under the Texas Probate Code is analyzed, and estate and inheritance taxes are reviewed. (3 Lec.)

LEGL 2375 Tort And Insurance Law And Claims Investigation (3)

(Former course prefix/number LA 232)

Prerequisites: Legal Assistant 1370, 1373, and English 1301 or demonstrated competence approved by the instructor. The law of torts and insurance is the focus of this course. The techniques of investigation involved in tort and insurance claims are considered, and the various forms of pleadings for making the claims are studied. (3 Lec.)

LEGL 2376 Personal Property, Sales And Credit Transactions (3)

(Former course prefix/number LA 234)

Prerequisites: Legal Assistant 1370, 1373, and English 1301 or demonstrated competence approved by the instructor. The law of personal property and contracts is presented. Included are the special forms related to the law of sales and credit transactions and special drafting problems of various instruments and legal research projects. The Uniform Commercial Code and its effect are also included. (3 Lec.)

LEGL 2377 Legal Office Management (3)

(Former course prefix/number LA 238)

Prerequisites: Legal Assistant 1370 and 1373 and English 1301. All aspects of law office management are covered. Topics include office organization, bookkeeping and accounting, fees and billing procedures, scheduling and calendaring, and ethics. Management of personnel, proofreading, file preparation, legal drafting, and procedures for specialized areas of law are also included. Trust accounts, law office forms, checklists and files, and disbursement on behalf of clients are covered. This course may be repeated for credit. (3 Lec.)

LEGL 2378 Advanced Legal Research and Drafting (3)

(Former course prefix/number LA 240)

Prerequisites: Legal Assistant 1370, 1373 and 1374 and English 1301. This course familiarizes the students with advanced legal research materials, particularly federal legal resources. Students continue their study from Legal Assistant 1374 of computerized legal research techniques. This course also continues training in citation form begun in Legal Assistant 1374. The student is given several opportunities to research various legal problems and to write legal documents such as an appellate brief. This course may be repeated for credit. (3 Lec.)

LEGL 2379 Constitutional And Criminal Law (3)

(Former course prefix/number LA 248)

Prerequisites: Legal Assistant 1370 and 1373 and English 1301. This course covers freedom of communication and religion, individual privacy, private property and contractual rights, and criminal justice. Also studied are procedural due process and discrimination, rights and privileges of citizenship, states' powers and limitations, theories of federal government and its powers, congressional powers, the presidency, and the courts system and judicial review of constitutional issues. Special emphasis is put on the elements of criminal law and evidence with practice given on drafting documents related to these areas. (3 Lec.)

LEGL 2380 Civil Litigation II (3)

(Former course prefix/number LA 251)

Prerequisite: Legal Assistant 2372. This course is a study coordinated with other legal technology courses at an advanced level. It includes specialized study and training in the preparation for and procedures of advanced litigation, including discovery and pretrial procedures, and specialized study of the basic legal concepts of antitrust and securities law, as well as the practical application of those concepts as the predominant topics of advanced litigation. (3 Lec.)

LEGL 2381 Bankruptcy and Creditors' Rights (3)

(Former course prefix/number LA 253)

Prerequisites: Legal Assistant 1370 and 1373 and English 1301. This course provides the student with a historical overview of the Bankruptcy Code, Title 11, U.S.C., and understanding of the stages generally applicable to bankruptcy proceedings. The student will acquire a practical, comprehensive knowledge of chapters 7, 9, 11, and 13 of the Bankruptcy Code; the operations of the United States Trustee's Office; recovery of fraudulent and preferential transfers; creditors' rights under the Bankruptcy Code; and use of bankruptcy forms and schedules. Emphasis is put on preparation of documents related to this topic. (3 Lec.)

LEGL 2382 Oil And Gas Law (3)

(Former course prefix/number LA 255)

Prerequisite: Legal Assistant 1371 or demonstrated competence approved by the instructor. Oil and gas law's history, terminology, and principle instruments are examined. Litigation of oil and gas matters, title determination, division of interest, and major regulatory agencies are also discussed. (3 Lec.)

LEGL 7371 Cooperative Work Experience (3)

(Former course prefix/number LA 703)

Prerequisites: Completion of two courses in the Legal Assistant program or instructor approval. This course combines productive work experience with academic study. The student, employer and instructor develop a written competency-based learning plan with varied objectives and work experiences. Students must develop new learning objectives each semester. The seminar consists of topics which include preparation of resumes, job application and interview techniques, organizational skills and building self-esteem. (1 Lec., 15 Lab.)

LEGL 7372 Cooperative Work Experience (3)

(Former course prefix/number LA 713)

Prerequisites: Completion of two courses in the Legal Assistant program or instructor approval. This course combines productive work experience with academic study. The student, employer and instructor will develop a written competency-based learning plan with varied learning objectives each semester. The seminar consists of topics which include job site interpersonal relations, employer expectations of employees, analysis of job market research and changing jobs. (1 Lec., 15 Lab.)

LEGL 7471 Cooperative Work Experience (4)

(Former course prefix/number LA 704)

Prerequisites: Completion of two courses in the Legal Assistant program or instructor approval. This course combines productive work experience with academic study. The student, employer and instructor develop a written competency-based learning plan with varied learning objectives and work experiences. Students must develop new learning objectives each semester. The seminar consists of topics which include preparation of resumes, job application and interview techniques, organizational skills and building self-esteem. (1 Lec., 20 Lab.)

LEGL 7472 Cooperative Work Experience (4)

(Former course prefix/number LA 714)

Prerequisites: Completion of two courses in the Legal Assistant program or instructor approval. This course combines productive work experience with academic study. The student, employer and instructor will develop a written competency-based learning plan with varied learning objectives each semester. The seminar consists of topics which include job site interpersonal relations, employer expectations of employees, analysis of job market research and changing jobs. (1 Lec., 20 Lab.)

LIBRARY SKILLS

LIBR 1370 College Library Research Methods and Materials (3)

(Former course prefix/number LS 102)

This course is a survey of college research methodologies and materials with emphasis on search strategies appropriate for college-level research in the undergraduate disciplines, the structure and assessment of information sources within society, and the organization of academic libraries. Attention will also be given to the formal presentation of research results, including models of academic writing, bibliographic preparation and documentation standards. (3 Lec.)

(Coordinating Board Academic Approval Number to be assigned. This is a unique need course.)

MANAGEMENT

MGMT 1370 Principles Of Management (3)

(Former course prefix/number MGT 136)

This course emphasizes the managerial functions of planning, organizing, staffing, directing, and controlling. Communication, motivation, leadership, and decision making are included. (3 Lec.)

MGMT 1371 Introduction To Total Quality Management (3)

(Former course prefix/number MGT 140)

This survey course is designed to provide students with a general overview of quality management. Participants will learn the various components and features unique to total quality. Course content will include: the Deming philosophy of quality, statistical process control tools for problem solving, fitness for use criteria, steps to statistical based management, data collection, team building and employee management strategies. (3 Lec.)

MGMT 1372 Small Business Management (3)

(Former course prefix/number MGT 153)

Small Business Management presents an introductory view of the basic entrepreneurial strategies for planning, financing, establishing, and operating a small business. Resources for both initial start-up and day-to-day operations are emphasized including market research, site selection, and such services as financial, legal, and accounting. (3 Lec.)

MGMT 1373 Principles Of Purchasing (3)

(Former course prefix/number MGT 160)

An introduction to the purchasing function is provided. The course covers purchasing tasks and responsibilities, analytical techniques in buying, organizational interrelationships and coordination, measurement and control, and legal implications. Special emphasis is placed on the five tenets of buying: quality, quantity, time, price and source. (3 Lec.)

MGMT 1374 Introduction To Supervision (3)

(Former course prefix/number MGT 171)

This course is a study of today's supervisors and their problems. The practical concepts of modern-day, first-line supervision are described. Emphasis is on the supervisor's major functions, such as facilitating relations with others, leading, motivating, communicating, and counseling. (3 Lec.)

MGMT 2170 Special Problems In Business (1)

(Former course prefix/number MGT 212)

Each student will participate in the definition and analysis of current business problems. Special emphasis will be placed on relevant problems and pragmatic solutions that integrate total knowledge of the business process in American society. This course may be repeated for credit up to a maximum of three credit hours. (1 Lec.)

MGMT 2370 Small Business Capitalization, Acquisition And Finance (3)

(Former course prefix/number MGT 210)

Prerequisite: Accounting 2301 or demonstrated competence approved by instructor. The student studies alternative strategies of financial planning, capitalization, profits, acquisition, ratio analysis, and other related financial operations required of small business owners. The preparation and presentation of a loan proposal are included. (3 Lec.)

MGMT 2371 Small Business Operations (3)

(Former course prefix/number MGT 211)

Skills in decision making necessary for the operation of a small business are covered. Topics include strategic planning, forecasting, organizational structure, and the expansion of such business functions as human resources, marketing, finance and accounting, purchasing, and control processes. (3 Lec.)

MGMT 2372 Special Problems In Management (3)

(Former course prefix/number MGT 232)

Topics will vary and will be annotated in each semester's schedule. Selection of topics will be based on current areas of interest expressed by service area management students and employers. (3 Lec.)

MGMT 2373 Organizational Behavior (3)

(Former course prefix/number MGT 237)

The persisting human problems of managing in modern organizations are covered. The theory and methods of behavioral science as they relate to organizations are included. (3 Lec.)

MGMT 2374 Human Resources Management (3)

(Former course prefix/number MGT 242)

This course presents the fundamentals, theories, principles, and practices of people management. Emphasis is on people and their employment. Topics include recruitment, selection, training, job development, interactions with others, labor/management relations, and government regulations. The managerial functions of planning, organizing, staffing, directing, and controlling are also covered. (3 Lec.)

MGMT 2375 Problem Solving And Decision-Making (3)

(Former course prefix/number MGT 244)

The decision-making process and problem-solving are key components are the focus of this course. Topics include: individual, group, and organizational decision-making; logical and creative problem-solving techniques; and the use of decision aids by managers. Application of theory is provided by experiential activities, such as small group discussions, case studies, and simulations. (3 Lec.)

MGMT 7371 Cooperative Work Experience (3)

(Former course prefix/number MGT 703)

Prerequisite: Previous credit in or concurrent enrollment in Management 1374 or demonstrated competence approved by the instructor. This course is designed to develop the student's managerial skills through the completion of a written competency-based learning plan describing varied student learning objectives and planned work experience. Emphasis is on improving leadership skills and goal-setting. (1 Lec., 14 Lab.)

MGMT 7372 Cooperative Work Experience (3)

(Former course prefix/number MGT 713)

Prerequisite: Previous credit in or concurrent enrollment in Management 2374 or demonstrated competence approved by the instructor. This course is designed to develop the student's managerial skills through the completion of a written competency-based learning plan describing varied student learning objectives and planned work experience. Emphasis is on the role of managers in job analysis/job descriptions and interviewing techniques. (1 Lec., 14 Lab.)

MGMT 8381 Cooperative Work Experience (3)

(Former course prefix/number MGT 803)

Prerequisite: Previous credit in or concurrent enrollment in Management 2373 or demonstrated competence approved by the instructor. This course is designed to develop the student's managerial skills through the completion of a written competency-based learning plan describing varied student learning objectives and planned work experience. Emphasis is on improving motivational techniques and communicating. (1 Lec., 14 Lab.)

MGMT 8382 Cooperative Work Experience (3)

(Former course prefix/number MGT 813)

Prerequisite: Previous credit in or concurrent enrollment in Management 2375 or demonstrated competence approved by the instructor. This course is designed to develop the competency-based learning plan describing varied student learning objectives and planned work experience. Emphasis is on individual and group decision-making and rational and creative problem solving. (1 Lec., 14 Lab.)

MARKETING CAREERS

MRKT 1370 Principles Of Retailing (3)

(Former course prefix/number MKT 137)

The operation of the retail system of distribution is examined. Topics include consumer demand, requirements, computer use, store location and layout, and credit policies. Interrelationships are emphasized. (3 Lec.)

MRKT 2170 Special Topics In Fashion Marketing (1)

(Former course prefix/number MKT 211)

Selected topics in fashion marketing are presented in this course which may include showroom management, fashion markets, apparel production, cultural and international influences. Special topics may vary from semester to semester to address contemporary concerns. This course may be repeated for credit when topics vary, up to a maximum of three credit hours. (1 Lec.)

MRKT 2270 Special Topics In Fashion Marketing (2)

(Former course prefix/number MKT 212)

Selected topics in fashion marketing are presented in this course which may include showroom management, fashion markets, apparel production, cultural and international influences. Special topics may vary from semester to semester to address contemporary concerns. This course may be repeated for credit when topics vary, up to a maximum of four credit hours. (2 Lec.)

MRKT 2370 Principles Of Marketing (3)

(Former course prefix/number MKT 206)

The scope and structure of marketing are examined. Marketing functions, consumer behavior, market research, sales forecasting, and relevant state and federal laws are analyzed. (3 Lec.)

MRKT 2371 Special Topics In Fashion Marketing (3)

(Former course prefix/number MKT 223)

Selected topics in fashion marketing are presented in this course which may include showroom management, fashion markets, apparel production, cultural and international influences. Special topics may vary from semester to semester to address contemporary concerns. This course may be repeated for credit when topics vary, up to a maximum of six credit hours. (3 Lec.)

MRKT 2372 Computer Graphics: Marketing Applications (3)

(Former course prefix/number MKT 224)

This course presents an overview of computer graphics systems utilizations in design, manufacturing and marketing. Students will generate advertising and product presentations, sketches, charts, graphs, slides, transparencies and videos with specialized graphics hardware and software. No prior computer experience is necessary. (3 Lec., 1 Lab.)

MRKT 2373 Salesmanship (3)

(Former course prefix/number MKT 230)

The selling of goods and ideas is the focus of this course. Buying motives, sales psychology, customer approach, and sales techniques are studied. (3 Lec.)

MRKT 2374 Advertising And Sales Promotion (3)

(Former course prefix/number MKT 233)

This course introduces the principles, practices, and media of persuasive communication. Topics include buyer behavior, use of advertising media, and methods of stimulating sales people and retailers. The management of promotion programs is covered, including goals, strategies, evaluation, and control of promotional activities. (3 Lec.)

MRKT 2375 Automated Inventory Management (3)

(Former course prefix/number MKT 239)

Through the use of computer models, students will operate their own retail stores with emphasis on inventory management. Intensive practice with buying, markdowns, price tag generation, sales, and analysis will be emphasized. Accounts payable for store vendors, and accounts receivable for store customers will also be covered. Laboratory fee. (3 Lec., 1 Lab.)

MRKT 2376 Visual Merchandising (3)

(Former course prefix/number MKT 251)

Concepts and skills essential to effectively promote fashion merchandise are the focus of this course. Experience will be gained in principles and elements of design, color, props, lighting, sign layout, budget, themes and sources of materials. These components will be applied to the creation of interior and window displays that sell. Laboratory fee. (3 Lec., 1 Lab.)

MRKT 2377 Fashion Buying (3)

(Former course prefix/number MKT 290)

This course focuses on the principles of fashion buying. It is designed to prepare the student for employment as an assistant buyer or buyer of fashion merchandise. (3 Lec.)

MRKT 2380 Fashion Merchandising and Promotion (3)

(Former course prefix/number MKT 231)

An overview of the fashion industry including career opportunities, domestic and foreign markets, fashion vocabulary, fashion theories, and promotion. Emphasis will be placed on all aspects of fashion sales promotion as well as the application of basic fashion merchandising principles. (3 Lec.)

MRKT 2381 Fashion Trends and Research (3)

(Former course prefix/number MKT 236)

Students will expand their knowledge of silhouette, color, fashion designers, fabric and apparel development, design and production. Emphasis will be placed on the relationship of demographic and lifestyle trends to current fashion trends. Readings, research, demonstrations, and projects will focus on trend tracking and the development of a fashion product for a particular market segment. (3 Lec.)

MRKT 2382 Customer Service (3)

(Former course prefix/number MKT 237)

Focus on customer service as a strategic element of marketing and retail operations. Topics include customer service objectives, training and development, and support and evaluation. Practice in verbal and nonverbal communications, along with experience in writing service reviews and recommendations are emphasized. (3 Lec.)

MRKT 7371 Cooperative Work Experience (3)

(Former course prefix/number MKT 703)

Prerequisite: Completion of two courses in the Fashion Marketing, or Sales, Marketing and Retail programs or demonstrated competence approved by the instructor. This course combines productive work experience with academic study. The student, employer and instructor will develop a written competency-based learning plan with varied learning objectives and work experiences. Students must develop new learning objectives each semester. Seminar topics will include personal issues, business ethics, customer service and interpersonal skills. Analysis and evaluation of job performance will be completed by faculty and employer. (1 Lec., 15 Lab.)

MRKT 7372 Cooperative Work Experience (3)

(Former course prefix/number MKT 713)

Prerequisite: Previous credit in Marketing 7371 completion of two courses in the Fashion Marketing or Sales, Marketing and Retail programs or demonstrated competence approved by the instructor. This course combines productive work experience with academic study. The student, employer and instructor will develop a written competency-based learning plan with varied learning objectives and work experience. Students must develop new learning objectives each semester. Seminar topics in the areas of business, communications, organizational behavior, networking and professional organizations will be included. Analysis and evaluation of job performance will be completed by faculty and employer. (1 Lec., 15 Lab.)

MATHEMATICS

(See Developmental Mathematics also. Supplementary instruction in mathematics is available through the Learning Resources Center.)

MATH 1314 College Algebra (3)

(This is a common course number. Former course prefix/number MTH 101)

Prerequisites: Two years of high school algebra and an appropriate assessment test score or Developmental Mathematics 0093. This course is a study of relations and functions including polynomial, rational, exponential, logarithmic, and special functions. Other topics include variation, complex numbers, systems of equations and inequalities, theory of equations, progressions, the binomial theorem, proofs, and applications. (3 Lec.)
(Coordinating Board Academic Approval Number 2701015437)

MATH 1316 Plane Trigonometry (3)

(This is a common course number. Former course prefix/number MTH 102)

Prerequisite: Mathematics 1314 or Mathematics 1470 or equivalent. This course is a study of angular measures, functions of angles, identities, solutions of triangles, equations, inverse trigonometric functions, and complex numbers. (3 Lec.)
(Coordinating Board Academic Approval Number 2701015337)

MATH 1324 Mathematics For Business And Economics I (3)

(This is a common course number. Former course prefix/number MTH 111)

Prerequisites: Two years of high school algebra and an appropriate assessment test score or Developmental Mathematics 0093. This course includes equations, inequalities, matrices, linear programming; linear, quadratic, polynomial, rational, exponential, and logarithmic functions; and probability. Applications to business and economics problems are emphasized. (3 Lec.)

(Coordinating Board Academic Approval Number 2703015237)

MATH 1325 Mathematics For Business And Economics II (3)

(This is a common course number. Former course prefix/number MTH 112)

Prerequisite: Mathematics 1324. This course includes limits, differential calculus, integral calculus, and appropriate applications. (3 Lec.)

(Coordinating Board Academic Approval Number 2703015237)

MATH 1332 College Mathematics I (3)

(This is a common course number. Former course prefix/number MTH 115)

Prerequisites: Two years of high school algebra and an appropriate assessment test score or Developmental Mathematics 0093. Designed for liberal arts students, this course includes the study of sets, logic, sets of numbers, and mathematical systems. Additional topics will be selected from mathematics of finance, introduction to computers, introduction to statistics, and introduction to matrices. Recreational and historical aspects of selected topics are also included. (3 Lec.)

(Coordinating Board Academic Approval Number 2701015137)

MATH 1333 College Mathematics II (3)

(This is a common course number. Former course prefix/number MTH 116)

Prerequisites: Two years of high school algebra and an appropriate assessment test score or Developmental Mathematics 0093. Designed for liberal arts students, this course includes the study of algebra, linear programming, permutations, combinations, probability, and geometry. Recreational and historical aspects of selected topics are also included. (3 Lec.)

(Coordinating Board Academic Approval Number 2701015137)

MATH 1335 Fundamental Concepts Of Mathematics For Elementary Teachers (3)

(This is a common course number. Former course prefix/number MTH 117)

Prerequisites: Two years of high school algebra and an appropriate assessment test score or Developmental Mathematics 0093. This course includes the structure of the real number system and geometry. Emphasis is on the development of mathematical reasoning needed for elementary teachers. (3 Lec.)

(Coordinating Board Academic Approval Number 2701015137)

MATH 1342 Introductory Statistics (3)

(This is a common course number. Former course prefix/number MTH 202)

Prerequisite: Two years of high school algebra or demonstrated competence approved by the instructor. This course is a study of collection and tabulation of data, bar charts, graphs, sampling, measures of central tendency and variability, correlation, index numbers, statistical distributions, probability, and application to various fields. (3 Lec.)

(Coordinating Board Academic Approval Number 2705015137)

MATH 1348 Analytic Geometry (3)

(This is a common course number. Former course prefix/number MTH 121)

Prerequisite: Mathematics 1316 or equivalent. This course is a study of the real numbers, distance, the straight line, conics, transformation of coordinates, polar coordinates, parametric equations, and three-dimensional space. (3 Lec.)

(Coordinating Board Academic Approval Number 2701015537)

MATH 1371 Business Mathematics (3)

(Former course prefix/number MTH 130)

Prerequisites: An appropriate assessment test score. This course is a study of simple and compound interest, bank discount, payrolls, taxes, insurance, mark up and mark down, corporate securities, depreciation, and purchase discounts. (3 Lec.)

MATH 1372 Mathematics for Allied Health (3)

(Former course prefix/number MTH 136)

Prerequisite: Developmental Mathematics 0090 or an appropriate test score. This course is a study of percents, apothecary system, metric system, linear equations, literal equations, gas laws, magnification laws, and statistics which includes histograms, bar graphs, pie-charts, averages, standard deviations and variances. Also included are basic concepts of geometry. (3 Lec.)

MATH 1373 Applied Mathematics (3)

(Former course prefix/number MTH 139)

The course is a study of commercial, technical, and other applied uses of mathematics. Topics vary to fit the needs of the students enrolled in a particular technical/occupational program. The prerequisite will vary accordingly and be determined by the needed skills. (3 Lec.)

MATH 1374 Technical Mathematics I (3)

(Former course prefix/number MTH 195)

Prerequisites: One year of high school algebra and an appropriate assessment test score or Developmental Mathematics 0091 or equivalent. This course is designed for technical students. It covers the basic concepts and fundamental facts of plane and solid geometry, computational techniques and devices, units and dimensions, the terminology and concepts of elementary algebra, functions, coordinate systems, simultaneous equations, and stated problems. (3 Lec.)

MATH 1375 Technical Mathematics II (3)

(Former course prefix/number MTH 196)

Prerequisite: Mathematics 1374. This course is designed for technical students. It includes a study of topics in algebra, an introduction to logarithms, and an introduction to trigonometry, trigonometric functions, and the solution of triangles. (3 Lec.)

MATH 1470 College Algebra (4)

(Former course prefix/number MTH 103)

Prerequisites: Two years of high school algebra and an appropriate assessment score or Developmental Mathematics 0093. This course is a study of relations and functions including polynomial, rational, exponential, logarithmic, and special functions. Other topics include variation, complex numbers, systems of equations and inequalities, theory of equations, progressions, the binomial theorem, proofs, and applications. (4 Lec.)

(Coordinating Board Academic Approval Number is 2701015437.)

MATH 2305 Discrete Mathematics (3)

(This is a common course number. Former course prefix/number MTH 215)

Prerequisites: Mathematics 2513 and an introductory programming course. This course is a study of sets, algebraic structures (relations, functions, groups, and Boolean Algebra), combinatorics, graphs, logic, algorithms, and applications to computing devices. (3 Lec.)

(Coordinating Board Academic Approval Number 2703017137)

MATH 2412 Precalculus Mathematics (4)

(This is a common course number. Former course prefix/number MTH 109)

Prerequisites: Two years of high school algebra and trigonometry and an appropriate assessment test score. This course consists of the application of algebra and trigonometry to the study of polynomial, rational, exponential, logarithmic and trigonometric functions and their graphs. Conic sections, polar coordinates, and other topics of analytic geometry will be included. (4 Lec.)

(Coordinating Board Academic Approval Number 2701015837)

MATH 2315 Calculus III (3)

(This is a common course number. Former course prefix/number MTH 226)

Prerequisite: Mathematics 2414 or equivalent. This course is a study of topics in vector calculus, functions of several variables, and multiple integrals, with applications. (3 Lec.)

(Coordinating Board Academic Approval Number 2701015937)

MATH 2318 Linear Algebra (3)

(This is a common course number. Former course prefix/number MTH 221)

Prerequisite: Mathematics 2513 or equivalent. This course is a study of matrices, linear equations, dot products, cross products, geometrical vectors, determinants, n-dimensional space, and linear transformations. (3 Lec.)

(Coordinating Board Academic Approval Number 2701016137)

MATH 2320 Differential Equations (3)

(This is a common course number. Former course prefix/number MTH 230)

Prerequisite: Mathematics 2414 or demonstrated competence approved by the instructor. This course is a study of ordinary differential equations, including linear equations, systems of equations, equations with variable coefficients, existence and uniqueness of solutions, series solutions, singular points, transform methods, boundary value problems, and applications. (3 Lec.)

(Coordinating Board Academic Approval Number 2703015137)

MATH 2370 Technical Mathematics III (3)

(Former course prefix/number MTH 297)

Prerequisite: Mathematics 1375. This course will introduce the concepts and applications of calculus used in the field of Engineering Technology. Included are basic concepts from analytic geometry, differential calculus, and integral calculus. Practical application of the derivative and of integration in technology will be emphasized. (3 Lec.)

MATH 2414 Calculus II (4)

(This is a common course number. Former course prefix/number MTH 226)

Prerequisite: Mathematics 2513 or equivalent. This course is a study of techniques of integration, polar coordinates, parametric equations, topics in vector calculus, sequences, series, indeterminate forms, and partial differentiation with applications. (4 Lec.)

(Coordinating Board Academic Approval Number 2701015937)

MATH 2513 Calculus I (5)

(This is a common course number. Former course prefix/number MTH 124)

Prerequisite: Mathematics 2412 or 1348 or equivalent. This course is a study of limits, continuity, derivatives, and integrals of algebraic and transcendental functions, with applications. (5 Lec.)

(Coordinating Board Academic Approval Number 2701015937)

MORTGAGE BANKING

MOBA 1170 Loan Quality Control (1)

(Former course prefix/number MB 104)

This course provides the student with the understanding of quality control, its purpose and procedure. The student will learn to distinguish abnormal unacceptable transactions as well as to resolve the deficiencies noted. (1 Lec.)

MOBA 1370 Loan Origination (3)

(Former course prefix/number MB 101)

This course provides the student with an introduction to the mortgage loan application process. Topics include regulatory compliance and documentation, real estate sales contracts, how to pre-qualify borrowers and how to explain the mortgage application to borrowers. (3 Lec.)

MOBA 1372 Loan Underwriting (3)

(Former course prefix/number MB 102)

This course is designed to provide the student with an in-depth training of mortgage loan underwriting for all facets of conventional loans as well as some discussion of FHA/VA lending practices. It provides a thorough understanding of Underwriting Guidelines as set forth by the Federal National Mortgage Association, Federal Home Loan Mortgage Corporation and most institutional type lenders. Topics include analyzing and evaluating documentation, analyzing IRS forms and working with private and secondary market investors. (3 Lec.)

MOBA 1373 Loan Closing (3)

(Former course prefix/number MB 103)

This course provides the student with comprehensive training in mortgage loan closing with an in-depth study of title commitments/policies, engineer's survey, deed restrictions, and various documents (legal and other) used for residential mortgage loans. (3 Lec.)

MOBA 2370 Loan Servicing (3)

(Former course prefix/number MB 205)

This specialized course examines how mortgage lenders handle loans from the time a loan is closed until the final payment is made. The course focuses on the legal aspects and actual procedures used in the daily operations of the loan servicing function. Topics include escrow accounting, contract servicing, governmental regulations, taxing authorities and establishing tax rates and economic impacts of delinquency. (3 Lec.)

MOBA 2372 Secondary Market (3)

(Former course prefix/number MB 206)

This course provides a study of the purpose of the secondary mortgage market and its history. Included are review of the policies and programs of the major secondary market conduits; review of the basic strategies used in the selling of closed real estate mortgages into the secondary market; conventional and government segments; mortgage backed securities and bonds; regulatory requirements; GNMA mortgage backed securities; preparing and completing loans for sale and in servicing sold loans. Other topics are institutional and non-institutional lenders and characteristics provided; overview of types of mortgages; history, and alternative mortgage instruments. (3 Lec.)

MOBA 2373 Investor Accounting (3)

(Former course prefix/number MB 207)

This course provides the student with an introduction to accounting and investor reporting functions that relate to the financial aspects of servicing mortgages that are in either a first or second position. Topics include custodial and remittance accounting methods, reporting procedures and rules for establishment of a custodial account. (3 Lec.)

MOBA 7471 Cooperative Work Experience (4)

(Former course prefix/number MB 704)

Prerequisites: Completion of two core Mortgage Banking courses, concurrent enrollment in a core or related course or instructor approval. This course combines productive work experience with academic study. The student, employer and instructor will develop a written competency-based learning plan with varied learning objectives and work experiences. Students must develop new learning objectives each semester. The seminar consists of the development of a personalized on-the-job training plan and discussions with field experts on the application of mortgage banking fundamentals which may include finance, law, lending practices, government regulations and servicing. (1 Lec., 20 Lab.)

MOBA 7472 Cooperative Work Experience (4)

(Former course prefix/number MB 714)

Prerequisites: Completion of two core Mortgage Banking courses, concurrent enrollment in a core or related course or instructor approval. This course combines productive work experience with academic study. The student, employer and instructor will develop a written competency-based learning plan with varied learning objectives and work experiences. Students must develop new learning objectives each semester. The seminar consists of the development of a personalized on-the-job training plan and discussions with field experts on the application of mortgage banking fundamentals which may include finance, law, lending practices, government regulations and servicing. (1 Lec., 20 Lab.)

MUSIC

(Music [MUSI] and Applied Music [MUAP])

MUSI 1116 Musicianship I (1)

(This is a common course number. Former course prefix/number MUS 161)

Prerequisite: Music 1300 and 1371 or demonstrated competence approved by the instructor. Keyboard skills and aural skills (including sight-singing and ear training) are developed. It is recommended that students enrolled in Music 1311 enroll in this course. (3-Lab.)

(Coordinating Board Academic Approval Number 5009045630)

MUSI 1117 Musicianship II (1)

(This is a common course number. Former course prefix/number MUS 162)

Prerequisite: Music 1116. This course is a continuation of Music 1116. It is recommended that students enrolled in Music 1312 enroll in this course. (3 Lab.)

(Coordinating Board Academic Approval Number 5009045630)

MUSI 1123 Orchestra (1)

(This is a common course number. Former course prefix/number MUS 170)

Prerequisite: Demonstrated competence approved by the instructor. Experience is provided in performing and reading orchestral literature and in participating in the college orchestra. This course may be repeated for credit. (3 Lab.)

(Coordinating Board Academic Approval Number 5009035530)

MUSI 1125 Jazz Ensemble (1)

(This is a common course number. Former course prefix/number MUS 184)

Prerequisite: Demonstrated competence approved by the instructor. The jazz ensemble rehearses and performs a variety of jazz styles. This course may be repeated for credit. (3 Lab.)

(Coordinating Board Academic Approval Number 5009035530)

MUSI 1132 Keyboard Ensemble (1)

(This is a common course number. Former course prefix/number MUS 174)

Prerequisite: Demonstrated competence approved by the instructor. A group of keyboard instrumentalists read and perform literature for small ensembles. This course may be repeated for credit. (3 Lab.)

(Coordinating Board Academic Approval Number 5009035630)

MUSI 1133 Woodwind Ensemble (1)

(This is a common course number. Former course prefix/number MUS 171)

Prerequisite: Demonstrated competence approved by the instructor. A group of woodwind instrumentalists read and perform literature for small ensembles. This course may be repeated for credit. (3 Lab.)

(Coordinating Board Academic Approval Number 5009035630)

MUSI 1134 Brass Ensemble (1)

(This is a common course number. Former course prefix/number MUS 172)

Prerequisite: Demonstrated competence approved by the instructor. A group of brass instrumentalists read and perform literature for small ensembles. This course may be repeated for credit. (3 Lab.)

(Coordinating Board Academic Approval Number 5009035630)

MUSI 1137 Guitar Ensemble (1)

(This is a common course number. Former course prefix/number MUS 103)

Music composed and arranged for a guitar ensemble is performed. Works for a guitar and a different instrument or for guitar and a voice are also included. This course may be repeated for credit. (3 Lab.)

(Coordinating Board Academic Approval Number 5009035630)

MUSI 1138 Percussion Ensemble (1)

(This is a common course number. Former course prefix/number MUS 173)

Prerequisite: Demonstrated competence approved by the instructor. A group of percussion instrumentalists read and perform literature for small ensembles. This course may be repeated for credit. (3 Lab.)

(Coordinating Board Academic Approval Number 5009035630)

MUSI 1139 String Ensemble (1)

(This is a common course number. Former course prefix/number MUS 175)

Prerequisite: Demonstrated competence approved by the instructor. A group of string instrumentalists read and perform literature for small ensembles. This course may be repeated for credit. (3 Lab.)

(Coordinating Board Academic Approval Number 5009035630)

MUSI 1140 Symphonic Wind Ensemble (1)

(This is a common course number. Former course prefix/number MUS 176)

Prerequisite: Demonstrated competence approved by the instructor. In the symphonic wind ensemble, students study and perform stylistic literature of all periods. This course may be repeated for credit. (3 Lab.)

(Coordinating Board Academic Approval Number 5009035630)

MUSI 1143 Vocal Ensemble (1)

(This is a common course number. Former course prefix/number MUS 155)

Prerequisite: Demonstrated competence approved by the instructor. Activities include study and performance of specialized choral literature suitable for more advanced students. This course may be repeated for credit. (3 Lab.)

(Coordinating Board Academic Approval Number 5009035730)

MUSI 1151 Chamber Ensemble (1)

(This is a common course number. Former course prefix/number MUS 177)

Prerequisite: Demonstrated competence approved by the instructor. A group of chamber instrumentalists or vocalists read and perform literature for small ensembles. This course may be repeated for credit. (3 Lab.)

(Coordinating Board Academic Approval Number 5009035830)

MUSI 1152 Madrigal Singers (1)

(This is a common course number. Former course prefix/number MUS 156)

A group of vocalists read and perform literature for small ensembles. Membership is by audition with the appropriate director. This course may be repeated for credit. (3 Lab.)

(Coordinating Board Academic Approval Number 5009035830)

MUSI 1160 Italian Diction (1)

(This is a common course number. Former course prefix/number MUS 105)

The phonetic sounds of the Italian language are studied. Included is selected vocabulary. This course is primarily for voice majors. (2 Lab.)

(Coordinating Board Academic Approval Number 5009085330)

MUSI 1161 English Diction (1)

(This is a common course number. Former course prefix/number MUS 108)

The phonetic sounds of the English language are studied. Included is selected vocabulary. This course is primarily for voice majors. (2 Lab.)

(Coordinating Board Academic Approval Number 5009085330)

MUSI 1170 Synthesizer Class I (1)

(Former course prefix/number MUS 147)

Prerequisite: Music 1181 or prior keyboard experience. This course is an entry-level performance course designed to teach students the basic theoretical concepts and performance skills necessary to perform on synthesizers. (3 Lab.)

(Coordinating Board Academic Approval Number 5009037130)

MUSI 1172 Synthesizer Class II (1)

(Former course prefix/number MUS 148)

Prerequisite: Music 1170 or prior music synthesizer experience. This course is a continuation of Music 1170. This course emphasizes the rehearsal and performance of commercial music styles. FM synthesis is introduced and a variety of programmable equipment is surveyed including drum machines, sequencers, digital samplers and computer software. (3 Lab.)

(Coordinating Board Academic Approval Number 5009037130)

MUSI 1173 Survey Of Recording Laboratory (1)

(Former course prefix/number MUS 191)

Prerequisite: Successful completion of or concurrent enrollment in Music 1272. This course parallels Music 1272 and provides students with laboratory experiments in the operation of recording equipment, session procedures, and audio techniques. The course also includes acoustic and electronic theory. (3 Lab.)

MUSI 1174 Studio Technology Laboratory (1)

(Former course prefix/number MUS 198)

Prerequisite: Completion of or concurrent enrollment in Music 1273 or demonstrated competence approved by the instructor. This course reinforces, by application and demonstration, the theory covered in Music 1273. By the end of this course, a student is able to perform the basic operations necessary to operate a multi-track studio. Laboratory fee. (3 Lab.)

MUSI 1181 Piano Class I (1)

(This is a common course number. Former course prefix/number MUS 117)

This course is primarily for students with no piano background. It develops basic musicianship and piano skills. This course may be repeated for credit. (2 Lab.)
(Coordinating Board Academic Approval Number 5009075130)

MUSI 1182 Piano Class II (1)

(This is a common course number. Former course prefix/number MUS 118)

Prerequisite: Music 1181 or demonstrated competence approved by the instructor. The study of piano is continued. Included are technique, harmonization, transposition, improvisation, accompanying, sight reading, and performing various styles of repertoire. This course may be repeated for credit. (2 Lab.)
(Coordinating Board Academic Approval Number 5009075130)

MUSI 1183 Voice Class I (1)

(This is a common course number. Former course prefix/number MUS 151)

This course is for non-voice majors. It presents the principles of breathing, voice production, tone control, enunciation, and phrasing in two group lessons a week. This course may be repeated for credit. (2 Lab.)
(Coordinating Board Academic Approval Number 5009085130)

MUSI 1184 Voice Class II (1)

(This is a common course number. Former course prefix/number MUS 152)

This course is a continuation of Music 1183. It is open to all non-voice majors. Emphasis is on solo singing, appearance in studio recital, stage deportment, and personality development. Two group lessons are given a week. This course may be repeated for credit. (2 Lab.)
(Coordinating Board Academic Approval Number 5009085130)

MUSI 1192 Guitar Class I (1)

(This is a common course number. Former course prefix/number MUS 119)

This course is primarily for students with limited knowledge in reading music or playing the guitar. It develops basic guitar skills. This course may be repeated for credit. (2 Lab.)
(Coordinating Board Academic Approval Number 5009035130)

MUSI 1193 Guitar Class II (1)

(This is a common course number. Former course prefix/number MUS 120)

Prerequisite: Music 1192 or demonstrated competence approved by the instructor. This course is a continuation of Music 1192. Emphasis is on classical guitar techniques and music reading skills. This course may be repeated for credit. (2 Lab.)
(Coordinating Board Academic Approval Number 5009035130)

MUSI 1237 Band (1)

(This is a common course number. Former course prefix/number MUS 160)

Prerequisite: Demonstrated competence approved by the instructor. The band studies and performs a wide variety of music in all areas of band literature. This course may be repeated for credit. (3 Lab.)
(Coordinating Board Academic Approval Number 5009035630)

MUSI 1263 Jazz Improvisation (2)

(This is a common course number. Former course prefix/number MUS 115)

The art of improvisation is introduced. Basic materials, aural training, analysis, and common styles are presented. This course may be repeated for credit. (1 Lec., 2 Lab.)
(Coordinating Board Academic Approval Number 5009035630)

MUSI 1270 Audio Production For Voice (2)

(Former course prefix/number MUS 180)

This course is designed to introduce students to audio production as it relates to the human voice. Topics include physiology of the voice, technical skills for the studio singer and speaker, jingle copywriting, and studio and sound support production. The course concludes with individually produced advertising jingles. (1 Lec., 2 Lab.)

MUSI 1271 Computerized Music Production I (2)

(Former course prefix/number MUS 189)

This course serves as an introduction to computer-based music production. Areas covered include basic operation of synthesizers, sequencers, music scoring programs, and synthesizer editing programs. (2 Lec., 2 Lab.)

MUSI 1272 Survey Of Recording (2)

(Former course prefix/number MUS 190)

This descriptive course includes an introduction to audio recording. This introduction includes the nature of sound, operation of recording equipment, session procedures, studio techniques, simultaneous recording, and multi-track recording. (2 Lec.)

MUSI 1273 Studio Technology (2)

(Former course prefix/number MUS 197)

Prerequisites: Music 1272 and 1173 or demonstrated competence approved by the instructor. This course is an intensive study of the theory of studio, microphone, and multi-track mix down techniques. (2 Lec.)

MUSI 1300 Foundations Of Music I (3)

(This is a common course number. Former course prefix/number MUS 113)

This course is the initial course to prepare students with limited music training for Music 1311. It focuses on notation (music reading), musical terminology, analysis, listening to and creating rhythmic and melodic responses. (3 Lec.)
(Coordinating Board Academic Approval Number 5009045430)

MUSI 1306 Music Appreciation (3)

(This is a common course number. Former course prefix/number MUS 104)

The basic elements of music are surveyed and examined in the music literature of western civilization, particularly from the Baroque Period to the present. Cultural influences on the music of each era are observed. (3 Lec.)

(Coordinating Board Academic Approval Number 5009025130)

MUSI 1308 Music Literature (3)

(This is a common course number. Former course prefix/number MUS 110)

The music of recognized composers in the major periods of music history is examined. Topics include the characteristics of sound, elements of music, performance media, and musical texture. Emphasis is on the music of the late Gothic, Renaissance, and Baroque eras. (3 Lec.)

(Coordinating Board Academic Approval Number 5009025230)

MUSI 1309 Music Literature (3)

(This is a common course number. Former course prefix/number MUS 111)

This course is a continuation of Music 1308. The compositional procedures and forms used by composers are studied. Emphasis is on the Classical, Romantic, and Modern periods. (3 Lec.)

(Coordinating Board Academic Approval Number 5009025230)

MUSI 1310 History Of Jazz/Rock Music (3)

(This is a common course number. Former course prefix/number MUS 166)

The study of social and musical influences on Jazz/Rock music and the influence of Jazz/Rock Music on society and the music industry. This course may be repeated for credit. (3 Lec.)

(Coordinating Board Academic Approval Number 5009025330)

MUSI 1311 Music Theory I (3)

(This is a common course number. Former course prefix/number MUS 145)

Prerequisite: Music 1300 and 1371 or demonstrated competence approved by the instructor. This course is designed for music majors and minors. Emphasis is on notation, cadences, classification of diatonic triads, scales, and modes. It is recommended that students enrolled in Music 1116 enroll in this course. (3 Lec.)

(Coordinating Board Academic Approval Number 5009045130)

MUS 1312 Music Theory II (3)

(This is a common course number. Former course prefix/number MUS 146)

Prerequisite: Music 1311 or demonstrated competence approved by the instructor. This course focuses on part-writing and harmonization with triads and their inversions. Also included is a chord vocabulary expanded to include materials from the common practice period as well as contemporary periods. It is recommended that students enrolled in Music 1117 enroll in this course. (3 Lec.)

(Coordinating Board Academic Approval Number 5009045130)

MUSI 1370 Guitar Literature And Materials (3)

(Former course prefix/number MUS 112)

The body of music for the guitar is surveyed. Emphasis is on the repertoire of instruments in the guitar family, such as the lute. Transcription and arranging are studied as well as the selection of a program for public performance. (3 Lec.)

(Coordinating Board Academic Approval Number 5009025230)

MUSI 1371 Foundations Of Music II (3)

(Former course prefix/number MUS 114)

Prerequisite: Music 1300 or demonstrated competence approved by the instructor. This course prepares students with limited music training for Music 1311 and increases their general music understanding. Emphasis is on rhythmic and melodic training, chord functions, melody, textures, and basic analysis of music. (3 Lec.)

(Coordinating Board Academic Approval Number 5009045430)

MUSI 1372 Digital Music Production (3)

(Former course prefix/number MUS 153)

Prerequisite: One semester of music theory and keyboard or demonstrated competence approved by the instructor. This course is designed to introduce major/non-major music students to the MIDI technology as an extension of the music theory/keyboard curriculum. Various MIDI devices, computer hardware, and computer software will be explored. This course may be repeated for credit. (2 Lec., 1 Lab.)

(Coordinating Board Academic Approval Number is 5009035630.)

MUSI 1373 Digital Music Production (3)

(Former course prefix/number MUS 154)

Prerequisite: Successful completion of Music 1372 or demonstrated competence approved by the instructor. This course is a continuation of Music 1372 and will present advanced concepts in music production. This course may be repeated for credit. (2. Lec., 1 Lab.)

(Coordinating Board Academic Approval Number is 5009045130.)

MUSI 1374 Music In America (3)

(Former course prefix/number MUS 192)

American music and musicians from early times to the present are surveyed. Various styles and periods are covered. Religious, folk, jazz, rock, musical theater, and contemporary developments are included. (3 Lec.)

MUSI 1375 Improvisation (3)

(Former course prefix/number MUS 193)

The creation of spontaneous melodic and harmonic ideas and the translation of these ideas into notation are emphasized. Using scales and modes, the instrumentalist improvises on the student's major instrument. The vocalist uses scat singing techniques. Analysis of transcribed solos and student transcriptions are included. (3 Lec.)

MUSI 1376 Jazz Workshop (3)

(Former course prefix/number MUS 194)

This course is for the advanced instrumentalist and vocalist. Jazz is performed in recitals and scheduled functions. Discussion, analysis, writing, rehearsing, improvising, and style are emphasized. Articulating, phrasing, and conducting jazz compositions are discussed with guest artists who work and perform with the group periodically. (3 Lec.)

MUSI 1377 Business Of Music (3)

(Former course prefix/number MUS 196)

The world of the music industry is presented. Topics include performing, engineering, producing, music merchandising, music teaching, song writing, performing rights organizations, demo tapes, resumes, agents and managers, concert promotion and the 1976 Copyright Act. Lecture will be supplemented by consultant and guest panel discussions. (3 Lec.)

MUSI 1386 Composition (3)

(This is a common course number. Former course prefix/number MUS 203)

Prerequisites: Music 1311 and 1312 or demonstrated competence approved by the instructor. This course covers composing in small forms for simple media in a variety of styles. This course may be repeated for credit. (3 Lec.)

(Coordinating Board Academic Approval Number 5009045330)

MUSI 2116 Musicianship III (1)

(This is a common course number. Former course prefix/number MUS 271)

Prerequisite: Music 1116 and 1117 or demonstrated competence approved by the instructor. Keyboard and aural skills (including sight-singing and ear training) are developed. It is recommended that students enrolled in Music 2311 enroll in this course. (3 Lab.)

(Coordinating Board Academic Approval Number 5009045730)

MUSI 2118 Musicianship IV (1)

(This is a common course number. Former course prefix/number MUS 272)

Prerequisite: Music 2116 or demonstrated competence approved by the instructor. This course is a continuation of Music 2116. It is recommended that students enrolled in Music 2312 enroll in this course. (3 Lab.)

(Coordinating Board Academic Approval Number 5009045730)

MUSI 2143 Chorus (1)

(This is a common course number. Former course prefix/number MUS 180)

Prerequisite: Demonstrated competence approved by the instructor. A wide variety of music representing the literature of the great eras of music history is studied and performed. This course may be repeated for credit. (3 Lab.)

(Coordinating Board Academic Approval Number 5009035730)

MUSI 2160 German Diction (1)

(This is a common course number. Former course prefix/number MUS 107)

The phonetic sounds of the German language are studied. Included is selected vocabulary. This course is primarily for voice majors. (2 Lab.)

(Coordinating Board Academic Approval Number 5009085330)

MUSI 2161 French Diction (1)

(This is a common course number. Former course prefix/number MUS 106)

The phonetic sounds of the French language are studied. Included is selected vocabulary. This course is primarily for voice majors. (2 Lab.)

(Coordinating Board Academic Approval Number 5009085330)

MUSI 2181 Piano Class III (1)

(This is a common course number. Former course prefix/number MUS 217)

Prerequisite: Music 1181 and 1182 or demonstrated competence approved by the instructor. This course is a continuation of functional keyboard skills, including harmonization, sight-reading, accompanying styles, improvisation, and technical exercises. It is designed for the music major preparing for the piano proficiency exam, but is also open to any interested student. It is recommended that music majors also study privately. (2 Lab.)

(Coordinating Board Academic Approval Number 5009075130)

MUSI 2182 Piano Class IV (1)

(This is a common course number. Former course prefix/number MUS 218)

Prerequisite: Music 2181 or demonstrated competence of the instructor. This course is a continuation of functional keyboard skills in Music 2181 with greater emphasis on advanced harmonization and appropriate technical skills. It is designed as a preparation for the piano proficiency exam for the music major, but is also open to any interested student. It is recommended that music majors also study privately. (2 Lab.)

(Coordinating Board Academic Approval Number 5009076130)

MUSI 2192 Guitar Pedagogy (1)

(This is a common course number. Former course prefix/number MUS 205)

Guitar method books are surveyed. Emphasis is on the strengths and weaknesses of each method. Structuring lessons and optimizing each individual teacher-student relationship are also discussed. (2 Lec.)

(Coordinating Board Academic Approval Number 5009035130)

MUSI 2237 Lab Band (1)

(This is a common course number. Former course prefix/number MUS 181)

Prerequisite: Demonstrated competence approved by the instructor. Students study and perform various forms of commercial music, such as jazz, pop, avant-garde, and fusion. Student arranging, composing, and conducting are encouraged. This course may be repeated for credit. (3 Lab.)

(Coordinating Board Academic Approval Number 5009035630)

MUSI 2270 Computerized Music Production II (2)

(Former course prefix/number MUS 289)

Prerequisites: Music 1271 or demonstrated competence approved by the instructor. This course is an intensive study of computer-based music production. Areas covered include advanced sequencing, computer-based generation of musical scores, synchronization of sequencers with other media, and advanced synthesizer concepts. (2 Lec., 2 Lab.)

MUSI 2311 Music Theory III (3)

(This is a common course number. Former course prefix/number MUS 245)

Prerequisite: Music 1311 and 1312 or demonstrated competence approved by the instructor. This course is a continuation of the study of music theory. It includes the materials of modulation, larger forms, and thematic development, and more advanced analysis. It is recommended that students enrolled in Music 2116 enroll in this course. (3 Lec.)

(Coordinating Board Academic Approval Number 5009045230)

MUSI 2312 Music Theory IV (3)

(This is a common course number. Former course prefix/number MUS 246)

Prerequisite: Music 2311 or demonstrated competence approved by the instructor. This course is a continuation of the topics developed in Music 2311. The preceding materials are expanded to include melody, harmony, tonality, and the formal processes of 20th century music. It is recommended that students enrolled in Music 2118 enroll in this course. (3 Lec.)

(Coordinating Board Academic Approval Number 5009045230)

MUSI 2370 Arranging/Orchestration (3)

(Former course prefix/number MUS 292)

The knowledge of ranges and the ability to transpose for instruments, to write for voices, and to plan and execute an arrangement is developed. Standard copying techniques, chord voicing, large ensemble writing and combo writing, and use of strings (simulated by string synthesizer) are also included. (3 Lec.)

MUSI 2371 Independent Study (3)

(Former course prefix/number MUS 293)

This course is for advanced work in music and is designed to meet specific needs of the student. On approval of the instructor and division chairperson, the student prepares and executes a written contract (proposal for learning). Credit is given upon completion of all aspects of the contract. This course may be repeated for credit. (3 Lec.)

MUSI 2372 Recording Studio Practices (3)

(Former course prefix/number MUS 296)

Prerequisites: Music 1273 and Music 1174. The lecture portion of this course concentrates on the artistic and stylistic considerations of audio recording. The laboratory portion translates these considerations into class projects. Laboratory fee. (2 Lec., 3 Lab.)

MUSI 2373 Studio Production (3)

(Former course prefix/number MUS 297)

Prerequisite: Music 2372. In this course students produce, engineer, mix, setup, and perform in actual recording sessions. Samples of portfolios may be acquired. Laboratory fee. (2 Lec., 3 Lab.)

MUSI 7371 Cooperative Work Experience (3)

(Former course prefix/number MUS 703)

Prerequisites: Completion of two courses in Music or instructor approval. This course combines productive work experience with academic study. The student, employer and instructor will develop a written competency-based learning plan with varied learning objectives and work experiences. Students must develop new learning experiences each semester. The seminars consist of topics which include job relations, setting and writing job objectives, performance, and observing live performances. (1 Lec., 15 Lab.)

MUSI 7372 Cooperative Work Experience (3)

(Former course prefix/number MUS 713)

Prerequisites: Completion of Music 7371. This advanced course combines productive work experience with academic study. The student, employer and instructor will develop a written competency-based learning plan with varied learning objectives and work experiences. Students must develop new learning experiences each semester. The seminars consist of topics which may include observing live performances, observing live recording sessions, equipment operating systems, inventory and stock categories, and pricing. (1 Lec., 15 Lab.)

MUSI 9175 Recital (1)

(Former course prefix/number MUS 199)

This is an on-campus concert/seminar series designed to provide a laboratory and listening experience as an extension of classroom music studies. Concerts, seminars and workshops are presented by guest artists and lecturers, faculty members and students. This is a one-hour credit course and may be repeated for credit. (2 Lab.)

MUAP 1101-1181 Applied Music-Minor (1)

This course is open to students enrolled in music theory, ensembles, and other music major and minor courses. It provides private instruction in the student's secondary area and consists of a one-half hour lesson a week. Private music may be repeated for credit. Laboratory fee required. (1 Lec.)

MUAP 1101 Applied Music-Violin (1)

(This is a common course number. Former course prefix/number MUS 124)

(Coordinating Board Academic Approval Number 5009035430)

MUAP 1105 Applied Music-Viola (1)

(This is a common course number. Former course prefix/number MUS 125)

(Coordinating Board Academic Approval Number 5009035430)

MUAP 1109 Applied Music-Cello (1)

(This is a common course number. Former course prefix/number MUS 126)

(Coordinating Board Academic Approval Number 5009035430)

MUAP 1113 Applied Music-Double Bass (1)

(This is a common course number. Former course prefix/number MUS 127)

(Coordinating Board Academic Approval Number 5009035430)

MUAP 1115 Applied Music-Electric Bass (1)

(This is a common course number. Former course prefix/number MUS 141)

(Coordinating Board Academic Approval Number 5009035430)

MUAP 1117 Applied Music-Flute (1)

(This is a common course number. Former course prefix/number MUS 128)

(Coordinating Board Academic Approval Number 5009035430)

MUAP 1121 Applied Music-Oboe (1)

(This is a common course number. Former course prefix/number MUS 129)

(Coordinating Board Academic Approval Number 5009035430)

MUAP 1125 Applied Music-Bassoon (1)

(This is a common course number. Former course prefix/number MUS 131)

(Coordinating Board Academic Approval Number 5009035430)

MUAP 1129 Applied Music-Clarinet (1)

(This is a common course number. Former course prefix/number MUS 130)

(Coordinating Board Academic Approval Number 5009035430)

MUAP 1133 Applied Music-Saxophone (1)

(This is a common course number. Former course prefix/number MUS 132)

(Coordinating Board Academic Approval Number 5009035430)

MUAP 1137 Applied Music-Trumpet (1)

(This is a common course number. Former course prefix/number MUS 133)

(Coordinating Board Academic Approval Number 5009035430)

MUAP 1141 Applied Music-French Horn (1)

(This is a common course number. Former course prefix/number MUS 134)

(Coordinating Board Academic Approval Number 5009035430)

MUAP 1145 Applied Music-Trombone (1)

(This is a common course number. Former course prefix/number MUS 135)

(Coordinating Board Academic Approval Number 5009035430)

MUAP 1149 Applied Music-Baritone (1)

(This is a common course number. Former course prefix/number MUS 136)

(Coordinating Board Academic Approval Number 5009035430)

MUAP 1153 Applied Music-Tuba (1)

(This is a common course number. Former course prefix/number MUS 137)

(Coordinating Board Academic Approval Number 5009035430)

MUAP 1157 Applied Music-Percussion (1)

(This is a common course number. Former course prefix/number MUS 138)

(Coordinating Board Academic Approval Number 5009035430)

MUAP 1158 Applied Music-Drum Set (1)

(This is a common course number. Former course prefix/number MUS 143)

(Coordinating Board Academic Approval Number 5009035430)

MUAP 1161 Applied Music-Guitar (1)

(This is a common course number. Former course prefix/number MUS 140)
(Coordinating Board Academic Approval Number 5009035430)

MUAP 1165 Applied Music-Organ (1)

(This is a common course number. Former course prefix/number MUS 122)
(Coordinating Board Academic Approval Number 5009035430)

MUAP 1169 Applied Music-Piano (1)

(This is a common course number. Former course prefix/number MUS 121)
(Coordinating Board Academic Approval Number 5009035430)

MUAP 1177 Applied Music-Harp (1)

(This is a common course number. Former course prefix/number MUS 139)
(Coordinating Board Academic Approval Number 5009035430)

MUAP 1181 Applied Music-Voice (1)

(This is a common course number. Former course prefix/number MUS 123)
(Coordinating Board Academic Approval Number 5009035430)

MUAP 2201-2281 Applied Music-Concentration (2)

This course is open to students enrolled in music theory, ensembles, or other music major and minor courses. It provides private instruction in the area of the student's concentration and consists of one hour of instruction per week. Private music may be repeated for credit. Laboratory fee required. (1 Lec.)

MUAP 2201 Applied Music-Violin (2)

(This is a common course number. Former course prefix/number MUS 224)
(Coordinating Board Academic Approval Number 5009035430)

MUAP 2205 Applied Music-Viola (2)

(This is a common course number. Former course prefix/number MUS 225)
(Coordinating Board Academic Approval Number 5009035430)

MUAP 2209 Applied Music-Cello (2)

(This is a common course number. Former course prefix/number MUS 226)
(Coordinating Board Academic Approval Number 5009035430)

MUAP 2213 Applied Music-Double Bass (2)

(This is a common course number. Former course prefix/number MUS 227)
(Coordinating Board Academic Approval Number 5009035430)

MUAP 2215 Applied Music-Electric Bass (2)

(This is a common course number. Former course prefix/number MUS 241)
(Coordinating Board Academic Approval Number 5009035430)

MUAP 2217 Applied Music-Flute (2)

(This is a common course number. Former course prefix/number MUS 228)
(Coordinating Board Academic Approval Number 5009035430)

MUAP 2221 Applied Music-Oboe (2)

(This is a common course number. Former course prefix/number MUS 229)
(Coordinating Board Academic Approval Number 5009035430)

MUAP 2225 Applied Music-Bassoon (2)

(This is a common course number. Former course prefix/number MUS 231)
(Coordinating Board Academic Approval Number 5009035430)

MUAP 2229 Applied Music-Clarinet (2)

(This is a common course number. Former course prefix/number MUS 230)
(Coordinating Board Academic Approval Number 5009035430)

MUAP 2233 Applied Music-Saxophone (2)

(This is a common course number. Former course prefix/number MUS 232)
(Coordinating Board Academic Approval Number 5009035430)

MUAP 2237 Applied Music-Trumpet (2)

(This is a common course number. Former course prefix/number MUS 233)
(Coordinating Board Academic Approval Number 5009035430)

MUAP 2241 Applied Music-French Horn (2)

(This is a common course number. Former course prefix/number MUS 234)
(Coordinating Board Academic Approval Number 5009035430)

MUAP 2245 Applied Music-Trombone (2)

(This is a common course number. Former course prefix/number MUS 235)
(Coordinating Board Academic Approval Number 5009035430)

MUAP 2249 Applied Music-Baritone (2)

(This is a common course number. Former course prefix/number MUS 236)
(Coordinating Board Academic Approval Number 5009035430)

MUAP 2253 Applied Music-Tuba (2)

(This is a common course number. Former course prefix/number MUS 237)
(Coordinating Board Academic Approval Number 5009035430)

MUAP 2257 Applied Music-Percussion (2)

(This is a common course number. Former course prefix/number MUS 238)
(Coordinating Board Academic Approval Number 5009035430)

MUAP 2258 Applied Music-Drum Set (2)

(This is a common course number. Former course prefix/number MUS 243)
(Coordinating Board Academic Approval Number 5009035430)

MUAP 2261 Applied Music-Guitar (2)

(This is a common course number. Former course prefix/number MUS 240)

(Coordinating Board Academic Approval Number 5009035430)

MUAP 2265 Applied Music-Organ (2)

(This is a common course number. Former course prefix/number MUS 222)

(Coordinating Board Academic Approval Number 5009035430)

MUAP 2269 Applied Music-Piano (2)

(This is a common course number. Former course prefix/number MUS 221)

(Coordinating Board Academic Approval Number 5009035430)

MUAP 2277 Applied Music-Harp (2)

(This is a common course number. Former course prefix/number MUS 239)

(Coordinating Board Academic Approval Number 5009035430)

MUAP 2281 Applied Music-Voice (2)

(This is a common course number. Former course prefix/number MUS 223)

(Coordinating Board Academic Approval Number 5009035430)

MUAP 2301-2381 Applied Music-Major (3)

This course is primarily for music performance majors and is open to students enrolled in music theory, ensembles, or other music major and minor courses. It provides private instruction in the area of the student's major instrument and consists of one hour of instruction per week. This course may be repeated for credit. Laboratory fee. (1 Lec.)

MUAP 2301 Applied Music-Violin (3)

(This is a common course number. Former course prefix/number MUS 254)

(Coordinating Board Academic Approval Number 5009035430)

MUAP 2305 Applied Music-Viola (3)

(This is a common course number. Former course prefix/number MUS 255)

(Coordinating Board Academic Approval Number 5009035430)

MUAP 2309 Applied Music-Cello (3)

(This is a common course number. Former course prefix/number MUS 256)

(Coordinating Board Academic Approval Number 5009035430)

MUAP 2313 Applied Music-Double Bass (3)

(This is a common course number. Former course prefix/number MUS 257)

(Coordinating Board Academic Approval Number 5009035430)

MUAP 2317 Applied Music-Flute (3)

(This is a common course number. Former course prefix/number MUS 258)

(Coordinating Board Academic Approval Number 5009035430)

MUAP 2321 Applied Music-Oboe (3)

(This is a common course number. Former course prefix/number MUS 259)

(Coordinating Board Academic Approval Number 5009035430)

MUAP 2325 Applied Music-Bassoon (3)

(This is a common course number. Former course prefix/number MUS 261)

(Coordinating Board Academic Approval Number 5009035430)

MUAP 2329 Applied Music-Clarinet (3)

(This is a common course number. Former course prefix/number MUS 260)

(Coordinating Board Academic Approval Number 5009035430)

MUAP 2333 Applied Music-Saxophone (3)

(This is a common course number. Former course prefix/number MUS 262)

(Coordinating Board Academic Approval Number 5009035430)

MUAP 2337 Applied Music-Trumpet (3)

(This is a common course number. Former course prefix/number MUS 263)

(Coordinating Board Academic Approval Number 5009035430)

MUAP 2341 Applied Music-French Horn (3)

(This is a common course number. Former course prefix/number MUS 264)

(Coordinating Board Academic Approval Number 5009035430)

MUAP 2345 Applied Music-Trombone (3)

(This is a common course number. Former course prefix/number MUS 265)

(Coordinating Board Academic Approval Number 5009035430)

MUAP 2349 Applied Music-Baritone (3)

(This is a common course number. Former course prefix/number MUS 266)

(Coordinating Board Academic Approval Number 5009035430)

MUAP 2353 Applied Music-Tuba (3)

(This is a common course number. Former course prefix/number MUS 267)

(Coordinating Board Academic Approval Number 5009035430)

MUAP 2357 Applied Music-Percussion (3)

(This is a common course number. Former course prefix/number MUS 268)

(Coordinating Board Academic Approval Number 5009035430)

MUAP 2361 Applied Music-Guitar (3)

(This is a common course number. Former course prefix/number MUS 270)

(Coordinating Board Academic Approval Number 5009035430)

MUAP 2365 Applied Music-Organ (3)

(This is a common course number. Former course prefix/number MUS 252)

(Coordinating Board Academic Approval Number 5009035430)

MUAP 2369 Applied Music-Piano (3)

(This is a common course number. Former course prefix/number MUS 251)

(Coordinating Board Academic Approval Number 5009035430)

MUAP 2377 Applied Music-Harp (3)

(This is a common course number. Former course prefix/number MUS 289)

(Coordinating Board Academic Approval Number 5009035430)

MUAP 2381 Applied Music-Voice (3)

(This is a common course number. Former course prefix/number MUS 289)

(Coordinating Board Academic Approval Number 5009035430)

NUTRITION

NUTR 1322 Principles of Nutrition (3)

(Former course prefix/number NTR 101. Common Course Number is HECO 1322)

This is an introduction to human nutrition. Topics will include classes, sources, and function of nutrients, digestion and absorption, and metabolism with applications to normal and therapeutic nutritional needs. (3 Lec.)

(Coordinating Board Academic Approval Number 1905025133)

OFFICE TECHNOLOGY

OFCT 1170 Contemporary Topics In Office Technology (1)

(Former course prefix/number OFC 143)

Prerequisites: Demonstrated competence approved by the instructor. This course emphasizes current topics of interest in office technology fields. Realistic solutions to problems relevant to the needs of industry are presented. This course may be repeated for credit with different emphasis up to six hours. (1 Lec.)

OFCT 1171 Keyboarding (1)

(Former course prefix/number OFC 176)

This course is for students with no previous training in typing. Alphabetic keys, numeric keys, and symbol keys are covered. Fundamental techniques are refined, and speed is developed. Laboratory fee. (1 Lec., 1 Lab.)

OFCT 1172 Introduction To Word Processing (1)

(Former course prefix/number OFC 182)

Prerequisites: Office Technology 1375 or demonstrated competence approved by the instructor. This course introduces the fundamental techniques required in the operation of word processing software. Basic concepts of electronic storage and retrieval involved in creating, printing, centering, and revising documents are introduced. May be repeated for credit using different software. Laboratory fee. (2 Lab.)

OFCT 1173 Keyboarding For Speed And Accuracy (1)

(Former course prefix/number OFC 183)

This course provides intensive practice drills for developing speed and accuracy on one-, three-, and five-minute writings. May be taken concurrently with Intermediate Keyboarding or Advanced Keyboarding Applications. May be repeated for credit. Laboratory fee. (2 Lab.)

OFCT 1175 Office Machines I (1)

(Former course prefix/number OFC 192)

Business mathematical skills needed to operate office calculators are reviewed. Speed and accuracy skills using ten-key touch are developed. Laboratory fee. (1 Lec.)

OFCT 1270 Contemporary Topics In Office Technology (2)

(Former course prefix/number OFC 144)

Prerequisites: Will vary based on topics covered and will be annotated in each semester's class schedule. Current developments in the rapidly changing field of office technology are studied. This course may be repeated for credit when topics vary. (2 Lec.)

OFCT 1271 Office Information Systems Concepts (2)

(Former course prefix/number OFC 179)

Prerequisite: Office Technology 1375. This course introduces information/word processing and describes its effect on traditional office operations. Basic information/word processing principles, concepts, terminology and advantages of word processing systems are introduced. This course does not include the operation of a word processor or microcomputer. (2 Lec.)

OFCT 1370 Contemporary Topics In Office Technology (3)

(Former course prefix/number OFC 145)

Prerequisites: Will vary based on topics covered and will be annotated in each semester's class schedule. Current developments in the rapidly changing field of office technology are studied. This course may be repeated for credit when topics vary. (3 Lec.)

OFCT 1371 Automated Filing Procedures (3)

(Former course prefix/number OFC 150)

Prerequisite: Office Technology 1375 or demonstrated competence approved by the instructor. This course introduces the basic principles and procedures of records storage and control. Topics include records storage methods; procedures for the operation and control of manual and automated storage systems; rules for indexing; and principles for the selection of records equipment and supplies. (2 Lec., 2 Lab.)

OFCT 1372 Office Calculating Machines (3)

(Former course prefix/number OFC 160)

This course focuses on the development of skills in using electronic calculators. Emphasis is on developing the touch system for both speed and accuracy. Business math and business applications are included. Laboratory fee. (3 Lec.)

OFCT 1373 Office Procedures (3)

(Former course prefix/number OFC 162)

Prerequisites: Office Technology 1375 or demonstrated competence approved by the instructor. This course bridges the gap between the basic skills courses and current office practices. Topics include records management, electronic filing, reprographics, mail, telephone usage, financial transactions, and interpersonal relations. (3 Lec.)

OFCT 1374 Legal Terminology And Transcription (3)

(Former course prefix/number OFC 187)

Prerequisites: Office Technology 1376 and Office Technology 1174 or concurrent enrollment or demonstrated competence approved by the instructor. Legal terms are the focus of this course. Included are the spelling and use of legal terms and Latin words and phrases. Intensive practice is provided in building speed and accuracy in the transcription of legal terms. Laboratory fee. (3 Lec.)

OFCT 1375 Beginning Keyboarding (3)

(Former course prefix/number OFC 172)

This course is for students with no previous training in computer keyboarding. Fundamental techniques are developed. The skills of producing manuscripts, business letters, and tabulations are introduced. Office Technology 1375 is equivalent to Office Technology 1171, 1177, and 1178. Laboratory fee. (2 Lec., 3 Lab.)

OFCT 1376 Intermediate Keyboarding (3)

(Former course prefix/number OFC 173)

Prerequisites: Office Technology 1375 or demonstrated competence approved by the instructor. Keyboarding techniques are developed further. Emphasis is on problem-solving. Increasing speed and accuracy in producing business forms, correspondence, and manuscripts are also covered. Laboratory fee. (2 Lec., 3 Lab.)

OFCT 1377 Office Systems and Applications (3)

(Former course prefix/number OFC 101)

Prerequisite: Office Technology 1375 or demonstrated competence. This course introduces the principles and concepts of office information systems as they relate to today's office worker. Basic concepts and terminology that include the topics of ergonomics, operating systems, hardware, business software, and electronic communications will be presented. Hands-on introduction to application software for business and personal use will also be included. Laboratory fee. (2 Lec., 2 Lab.)

OFCT 1378 Text Processing Transcription (3)

(Former course prefix/number OFC 102)

Prerequisite: Office Technology 1376 or demonstrated competence. This course introduces the basic equipment, techniques, and skills required to transcribe recorded business information into mailable documents. Emphasis is placed on grammar, punctuation, proofreading, and spelling skills required in text processing applications. Accuracy and speed are developed to a proficient level. Composition and dictation of business communications are included. Computers and audio transcription machines are used for lab requirement. Laboratory fee. (2 Lec., 2 Lab.)

OFCT 1379 Word Processing I (3)

(Former course prefix/number OFC 105)

Prerequisite: Office Technology 1375 or demonstrated competence. This introductory course develops word processing skills to a proficient level necessary for employment in an office environment or for personal use. Emphasis is on creating, editing, formatting, and printing documents. May be repeated for credit as software changes. Laboratory fee. (2 Lec., 2 Lab.)

OFCT 1380 Business Software Applications I (3)

(Former course prefix/number OFC 112)

Prerequisite: Office Technology 1375 or demonstrated competence. This beginning-level course emphasizes the basic functions of spreadsheet, database, graphics, or communication software required for office employment. May be repeated for credit as software changes. Laboratory fee. (2 Lec., 2 Lab.)

OFCT 2170 Word Processing Applications (1)

(Former course prefix/number OFC 282)

Prerequisites: Office Technology 1172 or demonstrated competence approved by the instructor. This course is designed for students who have a basic knowledge of word processing. Advanced word processing concepts and machine functions are developed. Special emphasis is placed on producing mailable documents. May be repeated for credit using different emphasis. Laboratory fee. (2 Lab.)

OFCT 2171 Specialized Software I (1)

(Former course prefix/number OFC 283)

Specialized applications are performed using automated equipment which the student has previously mastered. Applications may include word processing, graphics, math functions, spreadsheets, databases, desk top publishing, and the use of other software packages. Microcomputers will be used in this course. May be repeated for credit using different emphasis/equipment. Laboratory fee. (2 Lab.)

OFCT 2172 Specialized Software II (1)

(Former course prefix/number OFC 284)

Specialized applications are performed using automated equipment that the student has previously mastered. More advanced applications may include graphics, math functions, spreadsheets, databases, and desk top publishing. This course may be repeated for credit using different emphasis/equipment. (2 Lab.)

OFCT 2270 Advanced Keyboarding Applications (2)

(Former course prefix/number OFC 273)

Decision-making and production of all types of business materials under timed conditions are emphasized. A continuation of skill development and a review of keyboarding techniques are also stressed. Accuracy at advanced speeds is demanded. Laboratory fee. (1 Lec., 2 Lab.)

OFCT 2370 Business Communications (3)

(Former course prefix/number OFC 231)

Prerequisites: Office Technology 1375 and English 1301 or demonstrated competence approved by the instructor. This practical course includes a study of letter forms, the mechanics of writing and the composition of various types of communications. A critical analysis of the appearance and content of representative business correspondence, proposals, and reports is made. (3 Lec.)

OFCT 2371 Legal Secretarial Procedures (3)

(Former course prefix/number OFC 274)

Prerequisite: Completion of, or concurrent enrollment in, Office Technology 1374, or demonstrated competence approved by the instructor. This course focuses on procedures of the legal secretary. Topics include reminder and filing systems, telephone usage, dictation and correspondence, the preparation of legal documents, and the court system. Client contacts, use of law library, research techniques, timekeeping, billing, bookkeeping, and ethics are also covered. Ways to obtain a position as a legal secretary are described. (3 Lec.)

OFCT 2372 Word Processing II (3)

(Former course prefix/number OFC 205)

Prerequisite: Office Technology 1379, Word Processing I, or demonstrated competence. This course is designed to develop advanced features to a proficient level of a comprehensive word processing program. Applications and desktop publishing projects requiring critical thinking and decision making as expected in the office environment will be included. May be repeated for credit as software changes. Laboratory fee. (2 Lec., 2 Lab.)

OFCT 2373 Business Software Applications II (3)

(Former course prefix/number OFC 212)

Prerequisite: Business Software Applications I (Office Technology 1380) or demonstrated competence. This intermediate-level course expands the usefulness and functions of spreadsheet, database, graphics, or communications software to a proficient level as required for office support personnel. Applications require critical thinking and decision making. May be repeated for credit as software changes. Laboratory fee. (2 Lec., 2 Lab.)

OFCT 2374 Business Software Applications III (3)

(Former course prefix/number OFC 222)

Prerequisite: Business Software Applications II (Office Technology 2373) or demonstrated competence. This course covers advanced applications of spreadsheet, database, graphics, or communications software to a proficient level as required for office support personnel. Critical thinking and decision-making skills are required in creating, formatting, editing, and printing documents for the business environment. May be repeated for credit as software changes. Laboratory fee. (2 Lec., 2 Lab.)

OFCT 7371 Cooperative Work Experience (3)

(Former course prefix/number OFC 703)

Prerequisites: Completion of two courses in the Office Technology program or instructor approval. This course combines productive work experience with academic study. The student, employer and instructor will develop a written competency-based learning plan with varied learning objectives and work experiences. Students must develop new learning objectives each semester. Students must complete three objectives and work a minimum of 15 hours per week for a total of three credit hours. This seminar consists of orientation, setting/writing job objectives, interpersonal skills, career interest/aptitude test and evaluation, time management, career planning, and exit seminar. (1 Lec., 15 Lab.)

OFCT 7372 Cooperative Work Experience (3)

(Former course prefix/number OFC 713)

Prerequisites: Completion of two courses in the Office Technology program or instructor approval. This course combines productive work experience with academic study. The student, employer and instructor will develop a written competency-based learning plan with varied learning objectives each semester. Students must complete three objectives and work a minimum of 15 hours per week for a total of three credit hours. This seminar consists of orientation, setting/writing job objectives, stress management, Certified Professional Secretary, communication skills, job search, professional image, and exit seminar. (1 Lec., 15 Lab.)

OFCT 7471 Cooperative Work Experience (4)

(Former course prefix/number OFC 704)

Prerequisites: Completion of two courses in the Office Technology program or instructor approval. This course combines productive work experience with academic study. The student, employer and instructor will develop a written competency-based learning plan with varied learning objectives and work experiences. Students must complete four objectives and work a minimum of 20 hours per week for a total of four credit hours. This seminar consists of orientation, setting/writing job objectives, interpersonal skills, career interest/aptitude test and evaluation, time management, career planning, and exit seminar. (1 Lec., 20 Lab.)

OFCT 7472 Cooperative Work Experience (4)

(Former course prefix/number OFC 714)

Prerequisites: Completion of two courses in the Office Technology program or instructor approval. This course combines productive work experience with academic study. The student, employer and instructor will develop a written competency-based learning plan with varied learning objectives and work experiences. Students must develop new learning objectives each semester. Students must complete four objectives and work a minimum of 20 hours per week for a total of four credit hours. This seminar consists of orientation, setting/writing job objectives, stress management, Certified Professional Secretary, communication skills, job search, professional image, and exit seminar. (1 Lec., 20 Lab.)

OFCT 8381 Cooperative Work Experience (3)

(Former course prefix/number OFC 803)

Prerequisites: Completion of previous Office Technology 7371 or 7471 and 7372 or 7472. This course combines productive work experience with academic study. The student, employer and instructor will develop a written competency-based learning plan with varied learning objectives and work experiences. Students must develop new learning objectives each semester. Students must complete three objectives and work a minimum of 15 hours per week for a total of three credit hours. This seminar consists of orientation, setting/writing job objectives, and independent study business topics. (1 Lec., 15 Lab.)

OFCT 8481 Cooperative Work Experience (4)

(Former course prefix/number OFC 804)

Prerequisites: Completion of previous Office Technology 7371 or 7471 and 7372 or 7472. This course combines productive work experience with academic study. The student, employer and instructor will develop a written competency-based learning plan with varied learning objectives and work experiences. Students must develop new learning objectives each semester. Students must complete four objectives and work a minimum of 20 hours per week for a total of four credit hours. This seminar consists of orientation, setting/writing job objectives, and independent study business topics. (1 Lec., 20 Lab.)

PHILOSOPHY

PHIL 1301 Introduction To Philosophy (3)

(This is a common course number. Former course prefix/number PHI 101)

The fundamental problems in philosophy are surveyed. Methods to deal with the problems are discussed. Ancient and modern views are examined as possible solutions. (3 Lec.)

(Coordinating Board Academic Approval Number 3801015135)

PHIL 1370 Critical Thinking (3)

(Former course prefix/number PHI 103)

This course is designed to improve students' critical thinking ability. Students will both analyze and construct arguments. Elementary deductive forms, common fallacies, and inductive reasoning are considered. (3 Lec.)

(Coordinating Board Academic Approval Number 3801015235)

PHIL 2303 Logic (3)

(This is a common course number. Former course prefix/number PHI 105)

The principles of logical thinking are analyzed. The methods and tools of logic are applied to real-life situations. Fallacies, definitions, analogies, syllogisms, Venn diagrams, and other topics are discussed. (3 Lec.)
(Coordinating Board Academic Approval Number 3801015235)

PHIL 2306 Ethics (3)

(This is a common course number. Former course prefix/number PHI 203)

The classical and modern theories of the moral nature of the human are surveyed. Alternative views of responsibilities to self and society are posed. Ethical issues and their metaphysical and epistemological bases are vivified. Emphasis is on applying ethical principles in life. (3 Lec.)
(Coordinating Board Academic Approval Number 3801015335)

PHIL 2307 Introduction To Social And Political Philosophy (3)

(This is a common course number. Former course prefix/number PHI 202)

The relationships of philosophical ideas to the community are presented. Emphasis is on concepts of natural rights, justice, education, freedom, and responsibility. (3 Lec.)
(Coordinating Board Academic Approval Number 3801015535)

PHIL 2316 History Of Ancient Philosophy (3)

(This is a common course number. Former course prefix/number PHI 207)

The history of philosophy from pre-Socratic times to the Renaissance is examined. Connections are made between the pre-Socratics, Plato, and Aristotle; Stoicism, Epicureanism, and Scholasticism are considered. (3 Lec.)
(Coordinating Board Academic Approval Number 3801015535)

PHIL 2317 History Of Modern Philosophy (3)

(This is a common course number. Former course prefix/number PHI 208)

The history of philosophy from the Renaissance through the 19th. century is examined. Emphasis is on continental rationalism, British empiricism, Kantian metaphysics and epistemology, and the Hegelian system as it relates to 20th. century philosophies. The historical relationship between these schools of thought is explored. (3 Lec.)
(Coordinating Board Academic Approval Number 3801015535)

PHOTOGRAPHY

NOTE: These courses will carry a Dallas County Community College prefix of "PHOT" next year; however, some can be identified by a common course number for transfer evaluation purposes. Both are listed in the parenthetical notes in the course descriptions.

PHOT 1316 Introduction To Photography And Photojournalism (3)

(Former course prefix/number PHO 110. Common Course Number is COMM 1316)

Photography and photojournalism are introduced. Topics include the general mechanics of camera lenses and shutters and the general characteristics of photographic films, papers, and chemicals. Darkroom procedures are presented, including enlarging, processing, contact printing, and exposing films and papers. Artificial lighting is introduced. Laboratory fee. (2 Lec., 4 Lab.)
(Coordinating Board Academic Approval Number 0904015526)

PHOT 1317 Advanced Photography And Photojournalism (3)

(Former course prefix/number PHO 111. Common Course Number is COMM 1317)

Prerequisite: Photography 1316 or demonstrated competence approved by the instructor. Techniques learned in Photography 1316 are refined. Emphasis is on photographic communication. Laboratory fee. (2 Lec., 4 Lab.)
(Coordinating Board Academic Approval Number 0904015526)

PHOT 1370 Special Photographic Topics and Problems (Non-Lab Related) (3)

(Former course prefix/number PHO 115)

This course of study addresses special photographic topics or problems which do not require lab instruction or use of lab facilities. Topics may include special interest areas such as: history of photography, photographic criticism, history of film making, looking at photographic collections, and color slide photography. The course will be narrow in scope to provide for in-depth study of the particular topics and may employ field trips and visiting instructors with specialized expertise. This course may be repeated for credit. (3 Lec.)
(Coordinating Board Academic Approval Number 5006055230)

PHOT 2324 Introduction to Multimedia (3)

(Former course prefix/number PHO 212. Common Course Number is COMM 2324)

Prerequisites: Photography 1316 or Art 1370, Photography 2325. This course will provide students with an exploration of the latest computer hardware and software applications used to produce multimedia presentations. Students will experience the areas of digital sound reproduction, the creation of computer animation, converting video into digital images, and digital editing techniques. Laboratory fee. (2 Lec., 4 Lab.)

(Coordinating Board Academic Approval Number 0907015326)

PHOT 2325 Introduction to Digital Imaging (3)

(Former course prefix/number PHO 124. Common Course Number is COMM 2325)

Prerequisite: Photography 1316 or Art 1370. This is a broad-based, introductory course which explores the creation and manipulation of images on the computer. The course content will include an introduction to the computer system, an overview of desktop publishing and graphic programs, use of the digital camera, scanning-in photographs, and exploring techniques of photo-manipulation. Laboratory fee. (2 Lec., 4 Lab.)

(Coordinating Board Academic Approval Number 0907015326)

PHOT 2326 Advanced Digital Imaging (3)

(Former course prefix/number PHO 126. Common Course Number is COMM 2326)

Prerequisites: Photography 1316 or Art 1370, Photography 2325. This course will explore in greater depth the applications covered in the Introduction to Digital Photography (Photography 2325) class. Students will work to master the technical complexities of digital photography and seek to clarify a personal direction through extended projects. Laboratory fee. (2 Lec., 4 Lab.)

(Coordinating Board Academic Approval Number 0907015326)

PHOT 2356 Commercial Photography I (3)

(Former course prefix/number PHO 122. Common Course Number is ARTS 2356)

Prerequisites: Photography 1316 and 1317 or demonstrated competence approved by the instructor. Commercial or contract photography is studied. Field, studio, and darkroom experiences for various kinds of photography are discussed. Social, portrait, studio, fashion, publicity, landscape, and product photography, as well as portfolio development, are included. The use of natural and artificial lighting is covered. Laboratory fee. (2 Lec., 4 Lab.)

(Coordinating Board Academic Approval Number 5006055130)

PHOT 2357 Commercial Photography II (3)

(Former course prefix/number PHO 123. Common Course Number is ARTS 2357)

Prerequisites: Photography 1316 and 1317 or demonstrated competence approved by the instructor. This course is a continuation of Photography 2356. Publicity, architectural, interior, and advertising photography are included. The latest equipment, papers, films, and techniques are explored. Exchanges may be made with sample clients, employers, studios, and agencies. Laboratory fee. (2 Lec., 4 Lab.)

(Coordinating Board Academic Approval Number 5006055230)

PHOT 2370 Photography For Publications (3)

(Former course prefix/number PHO 207)

Prerequisites: Photography 1316 and 1317 or demonstrated competence approved by the instructor. This course is designed for the student who is interested in journalistic editing, publications photography, and graphic arts procedures. It encourages skills in all three areas and prepares the student for a broad job market that includes photojournalism, printing, editing, composing, and general copy preparation. Students who enroll in this course should have a background in journalism, photography, and graphic arts and be of sophomore standing. Laboratory fee. (2 Lec., 4 Lab.)

PHOT 2371 Advanced Multimedia (3)

(Former course prefix/number PHO 213)

Prerequisites: Photography 1316 or Art 1370, Photography 2325, Photography 2324. This course offers students a continued refinement of multimedia techniques to create interactive animation presentations. Students will gain competency of powerful software applications in order to design, create, and build programming sequences. Laboratory fee. (2 Lec., 4 Lab.)

(Coordinating Board Academic Approval Number 0907015326)

PHOT 2375 Special Photographic Topics And Problems (3)

(Former course prefix/number PHO 215)

Prerequisites: Photography 1316 and 1317 or demonstrated competence approved by the instructor. This course of study addresses special photographic topics or problems that may result from technological advances and particular student and/or instructor interests and/or expertise. Topics may include special interest areas such as architectural, landscape, wedding, environmental portraiture and audiovisual slide-with-sound productions. The course will be narrow in scope to provide for in-depth study of the particular topic and may employ visiting instructors with specialized expertise. This course may be repeated for credit. (2 Lec., 4 Lab.)

(Coordinating Board Academic Approval Number 5006055230)

PHYSICAL EDUCATION

PHED 1100 Lifetime Sports Activities (1)

(This is a common course number. Former course prefix/number PEH 100)

Beginning level skills in various lifetime sports are presented as well as rules, etiquette, safety, strategy, offensive and defensive elements, and conditioning activities where appropriate. Physical Education 1100 may be repeated for credit when students select different activities. Laboratory fee. (3 Lab.)

(Coordinating Board Academic Approval Number 3601085128)

PHED 1101 Beginning Casting And Angling (1)

(This is a common course number. Former course prefix/number PEH 103)

This course will include the fundamentals of fly casting, bait casting, spinning and spin casting. This course covers basic knowledge and understanding of angling techniques and concepts, and will include several tackle crafts. Laboratory fee. (3 Lab.)

(Coordinating Board Academic Approval Number 3601085128)

PHED 1102 Beginning Soccer (1)

(This is a common course number. Former course prefix/number PEH 104)

Course content emphasizes the basic playing skills of both indoor and outdoor soccer at the beginner level, as well as rules, strategies, safety, offensive and defensive patterns of play, and competitive activities. Laboratory fee. (3 Lab.)

(Coordinating Board Academic Approval Number 3601085128)

PHED 1103 Shooting and Firearm Safety (1)

(This is a common course number. Former course prefix/number PEH 105)

Course content includes fundamentals of shooting, gun safety and principles of reloading. This course includes personal safety associated with hunting and sport shooting. Laboratory fee. (3 Lab.)

(Coordinating Board Academic Approval Number 3601085128)

PHED 1104 Beginning Softball (1)

(This is a common course number. Former course prefix/number PEH 112)

Course content includes the basic playing skills of softball at the beginner level, as well as rules, strategies, safety, offensive and defensive elements, and competitive activities. These common elements will be applied to fast pitch, slow pitch, and coed softball. Laboratory fee. (3 Lab.)

(Coordinating Board Academic Approval Number 3601085128)

PHED 1105 Beginning Racquetball (1)

(This is a common course number. Former course prefix/number PEH 113)

Basic racquetball skills, rules and strategies are taught and class tournaments are conducted. Laboratory fee.

(3 Lab.)

(Coordinating Board Academic Approval Number 3601085128)

PHED 1106 Beginning Badminton (1)

(This is a common course number. Former course prefix/number PEH 114)

Course content emphasizes the basic playing skills of badminton at the beginner level, as well as rules, strategies, safety, offensive and defensive elements, and competitive activities. Each of the above elements will be applied to the singles, doubles, and mixed-double games. Laboratory fee. (3 Lab.)

(Coordinating Board Academic Approval Number 3601085128)

PHED 1107 Intramural Athletics (1)

(This is a common course number. Former course prefix/number PEH 116)

Intramural competition in a variety of activities is offered for men and women. Individual and team competition are offered. Laboratory fee. (3 Lab.)

(Coordinating Board Academic Approval Number 3601085128)

PHED 1108 Beginning Archery (1)

(This is a common course number. Former course prefix/number PEH 117)

The beginning level skills of target and field shooting and bow hunting are emphasized. History, rules of competition, preparation and care of equipment and safety are included. Equipment is furnished. Laboratory fee. (3 Lab.)

(Coordinating Board Academic Approval Number 3601085128)

PHED 1109 Beginning Golf (1)

(This is a common course number. Former course prefix/number PEH 118)

Course content emphasizes the basic skills involved in club selection, golf course analysis, shot selection and execution of the golf swing. Rules, scoring, handicapping, and etiquette are included. Laboratory fee. (3 Lab.)

(Coordinating Board Academic Approval Number 3601085128)

PHED 1110 Beginning Tennis (1)

(This is a common course number. Former course prefix/number PEH 119)

This course emphasizes the acquisition of beginning level skills in the execution of forehand strokes, backhand strokes, the serve, and the volley. Rules, strategies of the singles and doubles games, etiquette, safety, and competitive activities are included. Equipment is furnished. Laboratory fee. (3 Lab.)

(Coordinating Board Academic Approval Number 3601085128)

PHED 1111 Beginning Bowling (1)

(This is a common course number. Former course prefix/number PEH 120)

Basic bowling skills at the beginner level as well as rules, strategies, safety, scoring and competitive activities are emphasized. All classes are conducted at an off-campus bowling lane. Lane fee. Laboratory fee. (3 Lab.)
(Coordinating Board Academic Approval Number 3601085128)

PHED 1112 Folk Dance (1)

(This is a common course number. Former course prefix/number PEH 121)

Participation is provided in a variety of folk dances from other lands. The study of cultural backgrounds and costumes is included. Laboratory fee. (3 Lab.)
(Coordinating Board Academic Approval Number 3601085128)

PHED 1113 Beginning Gymnastics (1)

(This is a common course number. Former course prefix/number PEH 122)

Beginning level skills in both men's and women's all-around gymnastic events are emphasized. Men's events include horizontal bar, pommel horse, rings, vaulting, floor exercise, and parallel bars. Women's events include floor exercise, vaulting, balance beam, and uneven parallel bars. Basic tumbling skills are also included. All appropriate events will be incorporated into a beginner's level routine. Laboratory fee. (3 Lab.)
(Coordinating Board Academic Approval Number 3601085128)

PHED 1114 Beginning Swimming (1)

(This is a common course number. Former course prefix/number PEH 123)

This course is designed to teach a non-swimmer or a shallow water swimmer to become a safe and efficient deep water swimmer. After the development of sufficient skills to perform a modified crawl stroke, the elementary back stroke, survival floating, jumping into deep water, leveling off and changing directions, swimmers will be able to swim in deep water. Laboratory fee. (3 Lab.)
(Coordinating Board Academic Approval Number 3601085128)

PHED 1115 Social Dance (1)

(This is a common course number. Former course prefix/number PEH 124)

This course is for students who have limited experience in dance. Ballroom and social dancing are offered. Included are fundamental steps and rhythms of the fox-trot, waltz, tango, and recent dances. "Country" dancing includes the two-step, cotton-eyed Joe, square dance, and other dances. Laboratory fee. (3 Lab.)
(Coordinating Board Academic Approval Number 3601085128)

PHED 1116 Conditioning Exercise (1)

(This is a common course number. Former course prefix/number PEH 125)

This course focuses on understanding exercise and its effect on the body. Cardiovascular endurance, muscular strength, endurance and flexibility are improved through a variety of conditioning activities. Laboratory fee. (3 Lab.)
(Coordinating Board Academic Approval Number 3601085128)

PHED 1117 Beginning Basketball And Volleyball (1)

(This is a common course number. Former course prefix/number PEH 127)

Basic basketball and volleyball skills are taught. Rule game strategies and competitive activities are included. Laboratory fee. (3 Lab.)
(Coordinating Board Academic Approval Number 3601085128)

PHED 1118 Modern Dance (1)

(This is a common course number. Former course prefix/number PEH 128)

This beginning course is designed to emphasize basic dance technique, body alignment and placement, floor work, locomotor patterns, and creative movement. Laboratory fee. (3 Lab.)
(Coordinating Board Academic Approval Number 3601085128)

PHED 1119 Weight Training And Conditioning (1)

(This is a common course number. Former course prefix/number PEH 131)

Instruction in weight training and conditioning techniques are stressed. Emphasis is placed on muscular strength and endurance. Laboratory fee. (3 Lab.)
(Coordinating Board Academic Approval Number 3601085128)

PHED 1120 Self-Defense (1)

(This is a common course number. Former course prefix/number PEH 132)

Various forms of self-defense are introduced. The history and philosophy of the martial arts are explored. The student should progress from no previous experience in self-defense to an adequate skill level covering basic self-defense situations. Both mental and physical aspects of the arts are stressed. Uniform required. Laboratory fee. (3 Lab.)
(Coordinating Board Academic Approval Number 3601085128)

PHED 1121 Jogging for Fitness (1)

(This is a common course number. Former course prefix/number PEH 133)

Development and improvement of physical fitness through jogging is emphasized. Fitness concepts and jogging skills will be introduced. Laboratory fee. (3 Lab.)
(Coordinating Board Academic Approval Number 3601085128)

PHED 1122 Outdoor Education (1)

(This is a common course number. Former course prefix/number PEH 134)

Knowledge and skills in outdoor education and camping are presented. Planned and incidental experiences take place, including a week-end camp-out. Laboratory fee. (3 Lab.)

(Coordinating Board Academic Approval Number 3601085128)

PHED 1123 Walking For Fitness (1)

(This is a common course number. Former course prefix/number PEH 136)

This course is designed for the student who desires cardiovascular fitness by means of a low impact method. Maximum physical fitness is achieved by vigorous walking. The heart rate is elevated to the appropriate target zone for peak conditioning. An extensive warm-up and cool down increases joint and muscle flexibility. Laboratory fee. (3 Lab.)

(Coordinating Board Academic Approval Number 3601085128)

PHED 1124 Aerobic Dance (1)

(This is a common course number. Former course prefix/number PEH 137)

This course emphasizes the development of cardiovascular endurance by utilizing choreographed routines which may combine basic dance patterns with walking, jogging, jumping, etc. Individual fitness levels are accommodated by the intensity of the workout. Laboratory fee. (3 Lab.)

(Coordinating Board Academic Approval Number 3601085128)

PHED 1125 Aquatic Fitness (1)

(This is a common course number. Former course prefix/number PEH 143)

This course is designed to promote fitness through the use of water-related activities compatible with a pool environment. Emphasis is placed on water resistant exercises, lap swimming utilizing various kicks and strokes, relays, and a variety of aquatic games. Laboratory fee. (3 Lab.)

(Coordinating Board Academic Approval Number 3601085128)

PHED 1126 Cycling (1)

(This is a common course number. Former course prefix/number PEH 145)

Development of cycling skills and improvement of physical fitness through cycling are emphasized. Fitness concepts, riding technique, safety, routine maintenance and repair of the cycle are fundamental topics of this course. Laboratory fee. (3 Lab.)

(Coordinating Board Academic Approval Number 3601085128)

PHED 1127 Triathlon Fitness (1)

(This is a common course number. Former course prefix/number PEH 146)

This course includes an individualized program of walking, running, cycling, swimming, and weight training. From these activities, the student and instructor will design a fitness program to improve total body fitness, strength, endurance and self-image. Laboratory fee. (3 Lab.)

(Coordinating Board Academic Approval Number 3601085128)

PHED 1128 Canoeing/Kayaking (1)

(This is a common course number. Former course prefix/number PEH 149)

This course is designed to teach the students knowledge and appreciation of basic white water canoeing/kayaking skills so they can actively engage in these activities throughout their lives. A weekend river trip is included in this course. Laboratory fee. (3 Lab.)

(Coordinating Board Academic Approval Number 3601085128)

PHED 1129 Backpacking/Rock Climbing (1)

(This is a common course number. Former course prefix/number PEH 150)

This course is designed to teach the students basic skills, knowledge and appreciation of backpacking and rock climbing to the extent that they can actively engage in these activities throughout their lives. A weekend backpacking trip is included in the course. Laboratory fee. (3 Lab.)

(Coordinating Board Academic Approval Number 3601085128)

PHED 1130 Lifetime Sports Activities II (1)

(This is a common course number. Former course prefix/number PEH 200)

Prerequisite: Associate Physical Education 1000 level or demonstrated competence approved by the instructor. Intermediate and intermediate/advanced skills in a variety of lifetime sports are presented. Students participate in a selected sport. Physical Education 1130 may be repeated for credit when students select different activities. Laboratory fee. (3 Lab.)

(Coordinating Board Academic Approval Number 3601085128)

PHED 1131 Intermediate Soccer (1)

(This is a common course number. Former course prefix/number PEH 204)

Prerequisite: Physical Education 1102 or demonstrated competence approved by the instructor. Basic skills and techniques are refined beyond the beginner level. Analysis and practice of strategies, safety, offensive and defensive patterns of play and competitive activities are covered. Course emphasis is placed on the development and preparation for participation on an intercollegiate team. Laboratory fee. (3 Lab.)

(Coordinating Board Academic Approval Number 3601085128)

PHED 1132 Intermediate Softball (1)

(This is a common course number. Former course prefix/number PEH 212)

Prerequisite: Physical Education 1104 or demonstrated competence approved by the instructor. Emphasis is placed on game strategy, base coaching, preparing a lineup, conducting drills, and performance on hitting, catching, and throwing. Laboratory fee. (3 Lab.)

(Coordinating Board Academic Approval Number 3601085128)

PHED 1133 Intermediate Racquetball (1)

(This is a common course number. Former course prefix/number PEH 213)

Prerequisite: Physical Education 1105 or demonstrated competence approved by the instructor. This activity course is designed for students seeking to advance their racquetball skill level. The course content covers advanced shot execution, strategy, and the doubles game. Emphasis is placed on improved skill and strategy. Laboratory fee. (3 Lab.)

(Coordinating Board Academic Approval Number 3601085128)

PHED 1134 Intermediate Physical Fitness (1)

(This is a common course number. Former course prefix/number PEH 215)

Prerequisite: Demonstrated competence approved by the instructor. Basic skills and techniques of fitness-related activities are developed beyond the beginner level. Laboratory fee. (3 Lab.)

(Coordinating Board Academic Approval Number 3601085128)

PHED 1135 Intermediate Archery (1)

(This is a common course number. Former course prefix/number PEH 217)

Prerequisite: Demonstrated competence approved by the instructor. Course content includes refinement for basic archery skills and competitive target shooting and field archery. Equipment is furnished. Laboratory fee. (3 Lab.)

(Coordinating Board Academic Approval Number 3601085128)

PHED 1136 Intermediate Golf (1)

(This is a common course number. Former course prefix/number PEH 218)

Prerequisite: Demonstrated competence approved by the instructor. Basic skills and techniques are refined beyond the beginner level. Analysis and practice of the golf swing, swing theory and methods, strategy, and actual golf course playing are emphasized. Equipment is furnished. Green fees. Laboratory fee. (3 Lab.)

(Coordinating Board Academic Approval Number 3601085128)

PHED 1137 Intermediate Tennis (1)

(This is a common course number. Former course prefix/number PEH 219)

Prerequisite: Demonstrated competence approved by the instructor. Emphasis is placed on refinement of basic skills and specialty shots. Competitive activities in singles, doubles and mixed doubles will be included. Equipment is furnished. Laboratory fee. (3 Lab.)

(Coordinating Board Academic Approval Number 3601085128)

PHED 1139 Intermediate Gymnastics (1)

(This is a common course number. Former course prefix/number PEH 222)

Prerequisite: Demonstrated competence approved by the instructor. Basic tumbling and the all-around events for men and women will be emphasized at the intermediate performance level. Course emphasis is placed on the development, preparation and presentation of gymnastic routines. Laboratory fee. (3 Lab.)

(Coordinating Board Academic Approval Number 3601085128)

PHED 1140 Intermediate Swimming (1)

(This is a common course number. Former course prefix/number PEH 223)

Prerequisite: Demonstrated competence approved by the instructor. The correct performance of the crawl, elementary back stroke, side and breast strokes will be emphasized. Some speed and endurance swimming will be required. Laboratory fee. (3 Lab.)

(Coordinating Board Academic Approval Number 3601085128)

PHED 1141 Intermediate Weight Training (1)

(This is a common course number. Former course prefix/number PEH 231)

Prerequisite: Demonstrated competence approved by the instructor. Skills and instruction in weight training techniques are developed beyond the beginner level. Laboratory fee. (3 Lab.)

(Coordinating Board Academic Approval Number 3601085128)

PHED 1142 Intermediate Self-Defense (1)

(This is a common course number. Former course prefix/number PEH 232)

Prerequisite: Demonstrated competence approved by the instructor. Students will be introduced to intermediate forms of defense and combinations of self defense methods. Emphasis is on practical application of self defense movements. Uniform required. Laboratory fee. (3 Lab.)

(Coordinating Board Academic Approval Number 3601085128)

PHED 1143 Intermediate Jogging (1)

(This is a common course number. Former course prefix/number PEH 233)

Prerequisite: Demonstrated competence approved by the instructor. Improvement of physical fitness through jogging is developed beyond the beginner stage. A higher level of fitness is expected. Laboratory fee. (3 Lab.)

(Coordinating Board Academic Approval Number 3601085128)

PHED 1144 Walking For Physical Fitness (1)

(This is a common course number. Former course prefix/number PEH 235)

Prerequisite: Demonstrated competence approved by the instructor. Students participate in a low impact exercise walking program beyond the beginning level. Laboratory fee. (3 Lab.)

(Coordinating Board Academic Approval Number 3601085128)

PHED 1145 Intermediate Aerobic Dance (1)

(This is a common course number. Former course prefix/number PEH 237)

Prerequisite: Demonstrated competence approved by the instructor. This course emphasizes the development of cardiovascular endurance through a combination of walking, jogging, jumping, etc. Individual fitness levels are developed beyond the beginner level. (3 Lab.)

(Coordinating Board Academic Approval Number 3601085128)

PHED 1146 Intermediate Basketball (1)

(This is a common course number. Former course prefix/number PEH 239)

Prerequisite: Demonstrated competence approved by the instructor. Basic skills and techniques are refined beyond the beginner level. Analysis and practice of shooting, passing, dribbling, team play, strategies, and competitive play covered. Course emphasis is placed on the development and preparation for participation on an intercollegiate team. Equipment is furnished. Laboratory fee. (3 Lab.)

(Coordinating Board Academic Approval Number 3601085128)

PHED 1147 Intermediate Volleyball (1)

(This is a common course number. Former course prefix/number PEH 240)

Prerequisite: Demonstrated competence approved by the instructor. Basic skills and techniques are refined beyond the beginner level. Analysis and practice of the forearm pass, setting, spiking, serving, team play, strategies, and competitive play are covered. Course emphasis is placed on the development and preparation for participation on an intercollegiate team. Equipment is furnished. Laboratory fee. (3 Lab.)

(Coordinating Board Academic Approval Number 3601085128)

PHED 1148 Intermediate Baseball (1)

(This is a common course number. Former course prefix/number PEH 241)

Prerequisite: Demonstrated competence approved by the instructor. Basic skills and techniques are refined beyond the beginner level. Analysis and practice of hitting, fielding, pitching, team play, and competitive play are emphasized. Baseball history and interpretation of the rules are also covered. Course emphasis is placed on the development and preparation for participation on an intercollegiate team. Laboratory fee. (3 Lab.)

(Coordinating Board Academic Approval Number 3601085128)

PHED 1149 Intermediate Cycling (1)

(This is a common course number. Former course prefix/number PEH 245)

Prerequisite: Physical Education 1126 or demonstrated competence approved by the instructor. Improvement of physical fitness through cycling is developed beyond the beginner stage. A higher level of fitness is expected. Laboratory fee. (3 Lab.)

(Coordinating Board Academic Approval Number 3601085128)

PHED 1150 Intermediate Bowling (1)

(This is a common course number. Former course prefix/number PEH 220)

This course is designed for students seeking improvement in the lifetime sport of bowling. The course covers a review of history, etiquette, care and selection of equipment, rules and scoring. Additional information will be provided on handicapping, league play, variation of grips, spot bowling and alley textures. Laboratory fee. (3 Lab.)

(Coordinating Board Academic Approval Number 3601085128)

PHED 1164 Physical Fitness (1)

(This is a common course number. Former course prefix/number PEH 115)

Students are introduced to health related concepts and activities for the purpose of gaining knowledge and skills necessary to evaluate personal fitness level and to develop a personal lifelong fitness program. Activities include, but are not limited to: aerobics, circuit training, muscular development, flexibility, agility exercises, weight training and body composition. Laboratory fee. (3 Lab.)

(Coordinating Board Academic Approval Number 3105015128)

PHED 1270 Divemaster (2)

(Former course prefix/number PEH 142)

Prerequisite: Physical Education 2271 or advanced certification from any of the national certifying organizations. This course is designed for the advanced diver who seeks additional training as an instructional assistant responsible for the organization, teaching and safety of scuba divers. Students who successfully complete this course will receive divemaster certification. Laboratory fee. (1 Lec., 2 Lab.)

(Coordinating Board Academic Approval Number 3601085328)

PHED 1301 Introduction To Physical Education (3)

(This is a common course number. Former course prefix/number PEH 144)

This course is for students majoring in physical education and is designed for professional orientation in physical education, health, and recreation. The history, philosophy, and modern trends of physical education are surveyed. Topics include teacher qualifications, vocational opportunities, expected competencies, and skill testing. This course does not satisfy the physical education activity course requirement. (3 Lec.)

(Coordinating Board Academic Approval Number 3105015228)

PHED 1304 Health For Today (3)

(This is a common course number. Former course prefix/number PEH 101)

Emphasis is placed on relating course content to lifestyle to foster a better understanding of the major health issues of today. Current issues include, but are not limited to: emotional health, chemical use and abuse, human sexuality, major diseases, physical fitness, nutrition, aging, death and dying. This course does not satisfy the physical education activity course requirement. (3 Lec.)

(Coordinating Board Academic Approval Number 5103015128)

PHED 1306 Advanced First Aid And Emergency Care (3)

(This is a common course number. Former course prefix/number PEH 257)

This course covers the theory and practice in advanced first aid and emergency care. Various aspects of safety education also are included. The course content has been selected from nationally recognized organizations in safety education and first aid. This course does not satisfy the physical education activity course requirement. (3 Lec.)

(Coordinating Board Academic Approval Number 5103015328)

PHED 1308 Sports Officiating I (3)

(This is a common course number. Former course prefix/number PEH 147)

This course is for students who choose officiating for an avocation and who want to increase their knowledge and appreciation of sports. Sports covered in this course are football, basketball, and other sports as appropriate. Students are expected to officiate intramural games. This course does not satisfy the physical education activity course requirement. (2 Lec., 2 Lab.)

(Coordinating Board Academic Approval Number 1202045128)

PHED 1309 Sports Officiating II (3)

(This is a common course number. Former course prefix/number PEH 148)

This course is for students who choose officiating for an avocation and who want to increase their knowledge and appreciation of sports. Sports covered in this course are softball, track and field, baseball, and other sports as appropriate. Students are expected to officiate intramural games. This course does not satisfy the physical education activity course requirement. (2 Lec., 2 Lab.)

(Coordinating Board Academic Approval Number 1202045128)

PHED 1321 The Coaching Of Football And Basketball (3)

(This is a common course number. Former course prefix/number PEH 236)

The skills and techniques of coaching football and basketball are presented. Included are the history, theories, philosophies, rules, terminology, and finer points of the sports. Emphasis is on coaching techniques. This course does not satisfy the physical education activity course requirement. (2 Lec., 2 Lab.)

(Coordinating Board Academic Approval Number 3105065128)

PHED 1336 Outdoor Recreation (3)

(This is a common course number. Former course prefix/number PEH 109)

Outdoor recreation and organized camping are studied. Both the development of these activities and present trends are covered. This course does not satisfy the physical education activity course requirement. (3 Lec.)

(Coordinating Board Academic Approval Number 3101015128)

PHED 1337 Community Recreation (3)

(This is a common course number. Former course prefix/number PEH 110)

This course is primarily for students majoring or minoring in health, physical education, or recreation. The principles, organization, and function of recreation in American society are covered. This course does not satisfy the physical education activity course requirement. (3 Lec.)

(Coordinating Board Academic Approval Number 3101015128)

PHED 2155 Advanced Life Saving (1)

(This is a common course number. Former course prefix/number PEH 226)

Prerequisite: Demonstrated competence approved by the instructor. Successful completion of this course qualifies students for the Red Cross Life Guarding Certificate. Laboratory fee. (3 Lab.)

(Coordinating Board Academic Approval Number 3601085328)

PHED 2255 Water Safety Instructor (2)

(This is a common course number. Former course prefix/number PEH 234)

Prerequisite: Current Advanced Life Saving Card. The principles and techniques for instructors in water safety and life saving classes are covered. Completion of the course qualifies the student to test for certification by the Red Cross as a water safety instructor. A uniform is required. Laboratory fee. (1 Lec., 2 Lab.)

(Coordinating Board Academic Approval Number 3601085328)

PHED 2270 Scuba Diving (2)

(Former course prefix/number PEH 225)

Prerequisite: Demonstrated competence approved by the instructor. This course includes instruction in the proper use of equipment, safety, physiology and open water diving. Students completing course requirements receive certification through one of several major accredited associations. Equipment rental fee. Laboratory fee. (1 Lec., 2 Lab.)

(Coordinating Board Academic Approval Number 3601085328)

PHED 2271 Advanced Open Water Scuba (2)

(Former course prefix/number PEH 228)

Prerequisite: Physical Education 2270 or appropriate certifying agency entry level certificate or 10 log book hours. Instruction will include the introductory knowledge and skill development in the open water environment for the student to participate in underwater investigation, deep diving, search and light salvage, and limited visibility/night diving. Safety, special equipment, dive planning and dive buddy procedures will be covered. Upon successful completion of the course, the student will receive advanced open water certification through a qualified certifying agency. Laboratory fee. (1 Lec., 2 Lab.)

(Coordinating Board Academic Approval Number 3601085328)

PHYSICAL FITNESS TECHNOLOGY

PFIT 1181 Group Exercise Instruction (1)

(Former course prefix/number PFT 181)

The teaching of group exercise sessions is presented. Topics covered include music selection, cueing, sequencing, basic and advanced steps, and floor work. Techniques appropriate to low- and high-impact aerobics and water aerobics are presented. The emphasis is on the development of safe, enjoyable group exercise. Laboratory fee. (1 Lab.)

PFIT 1191 Personal Training (1)

(Former course prefix/number PFT 191)

Aspects of personal (one-on-one) training are presented. Topics include marketing, program development, documentation, training systems, and business considerations. The emphasis is on the development of safe, enjoyable individualized training sessions. (1 Lec.)

PFIT 1370 Exercise Science (3)

(Former course prefix/number PFT 101)

This course is a survey of scientific principles, methodologies, and research as applied to exercise and physical fitness. The emphasis is on physiological responses and adaptations to exercise. Basic elements of kinesiology, biomechanics, and motor learning are addressed. An introduction to the physical fitness industry is included. (3 Lec.)

PFIT 1470 Fitness And Exercise Testing I (4)

(Former course prefix/number PFT 120)

Techniques for conducting physical fitness assessments are studied. Tests of cardio-respiratory fitness, muscular strength and endurance, joint flexibility, body composition, and pulmonary capacity are included. The course includes an introduction to electrocardiography. Safety guidelines and precautions are emphasized. Equipment use and maintenance are covered. (3 Lec., 3 Lab.)

PFIT 1471 Physical Fitness Theory And Instruction (4)

(Former course prefix/number PFT 140)

Prerequisite: Physical Fitness Technology 1470 or demonstrated competence approved by the instructor. Five health-related components of physical fitness are studied: cardiorespiratory endurance, muscular strength, muscular endurance, flexibility, and body composition. The theoretical bases underlying physical fitness and instructional techniques for fitness development are covered. Methods for leading an exercise session, including recruitment, design, instruction, and evaluation are studied. Safety and injury prevention are emphasized. Equipment use and maintenance are covered. (3 Lec., 3 Lab.)

PFIT 2170 Selected Topics In Physical Fitness Technology (1)

(Former course prefix/number PFT 281)

This is an elective course designed to deal with specific topics in physical fitness technology. As the topics change, this course may be repeated twice for credit. (1 Lec.)

PFIT 2171 Practical Application In Physical Fitness Technology I (1)

(Former course prefix/number PFT 290)

Prerequisites: Physical Fitness Technology 1471. The student serves an instructional assistant in a physical education activity class. Course objectives are individualized to the student. The student assists in a class from one of the three activity course clusters: Aerobic Activities, Strength Activities, Recreational/Sport Activities. (3 Lab.)

PFIT 2172 Practical Application In Physical Fitness Technology II (1)

(Former course prefix/number PFT 291)

Prerequisite: Physical Fitness Technology 2171. The student serves as an instructional assistant in a physical education activity class. Course objectives are individualized to the student. The class in which the student assists must be from an activity course cluster (Aerobic Activities, Strength Activities, Recreational/Sport Activities) different from the student's Physical Fitness Technology 2171 assignment. (3 Lab.)

PFIT 2370 Instruction In Lifestyle Change (3)

(Former course prefix/number PFT 200)

Health risk appraisals and their application to lifestyle change are covered. The components of weight control, smoking cessation, and stress management programs and the principles of exercise adherence are studied. Techniques in behavior modification, motivation, teaching, and counseling are addressed, and behavior change as lifestyle change is emphasized. The use of personal computer and audio/visual programs for health risk appraisal and lifestyle change instruction is included. (2 Lec., 3 Lab.)

PFIT 2371 Exercise Programming (3)

(Former course prefix/number PFT 212)

The scheduling and implementation of physical fitness classes, recreational activities, and competitive events are studied. Non-exercise programming and programming for special populations are also included. The design of safe, enjoyable activities is emphasized. (3 Lec.)

PFIT 2372 Prevention And Care Of Exercise Injury (3)

(Former course prefix/number PFT 230)

Prerequisite: Physical Education 1306, current Advanced First Aid and CPR Certification, or demonstrated competence approved by the instructor. Methods for the injury-prevention design of the exercise setting and exercise program are covered in this course. The use of physical conditioning techniques to prevent injury, and current exercise fads and myths that promote injury are explored. Methods for injury recognition and evaluation, the on-site care of exercise injuries, and emergency procedures are presented. (2 Lec., 3 Lab.)

PFIT 2373 Practical Aspects Of The Fitness Industry (3)

(Former course prefix/number PFT 240)

This course is a survey of the practical aspects of the physical fitness industry. Topics covered include equipment cost analysis, program marketing, legal issues, policy formation, budgetary planning, and time management. A variety of computer applications and current industry trends are also covered. (3 Lec.)

PFIT 2374 Psychosocial Aspects Of Sport And Exercise (3)

(Former course prefix/number PFT 250)

The social and cultural influences on exercise initiation and exercise adherence are explored. Emphasis is given to the interrelatedness of mental skills and physical skills and the value of sport and exercise for overall well-being. Techniques for maximizing performance are included. (3 Lec.)

PFIT 2375 Selected Topics In Physical Fitness Technology (3)

(Former course prefix/number PFT 283)

This is an elective course designed to deal with specific topics in physical fitness technology. As the topics change, this course may be repeated once for credit. (3 Lec.)

PFIT 2470 Fitness And Exercise Testing II (4)

(Former course prefix/number PFT 220)

Prerequisite: Physical Fitness Technology 1470 or demonstrated competence approved by the instructor. This is an advanced course in graded exercise testing. Various exercise testing protocols for determining cardiorespiratory fitness are covered. Basic electrocardiography is studied, including abnormalities that would prompt limitation or termination of an exercise tolerance test. Methods for prescribing exercise programs based upon exercise test results are also studied. (3 Lec., 3 Lab.)

PFIT 7371 Cooperative Work Experience (3)

(Former course prefix/number PFT 703)

Prerequisites: Completion of two courses in Physical Fitness Technology or instructor approval. This course combines productive work experience with academic study. The student, employer and instructor will develop a written competency-based learning plan with varied learning objectives and work experiences. Students must develop new learning objectives each semester. The seminar consists of orientation to cooperative work experience, writing learning objectives, customer service, team building, problem solving, goal setting, and conflict resolution. (1 Lec., 15 Lab.)

PFIT 7372 Cooperative Work Experience (3)

(Former course prefix/number PFT 713)

Prerequisite: Completion of Physical Fitness Technology 7371 or 7471 or instructor approval. This course combines productive work experience with academic study. The student, employer and instructor will develop a written competency-based learning plan with varied learning objectives and work experiences. Students must develop new learning objectives each semester. The seminar consists of orientation to cooperative work experience, writing learning objectives, customer service, time management, stress management, chemical dependency, and personal wellness. (1 Lec., 15 Lab.)

PFIT 7471 Cooperative Work Experience (4)

(Former course prefix/number PFT 704)

Prerequisites: Completion of two courses in Physical Fitness Technology or instructor approval. This course combines productive work experience with academic study. The student, employer and instructor will develop a written competency-based learning plan with varied learning objectives and work experiences. Students must develop new learning objectives each semester. The seminar consists of orientation to cooperative work experience, writing learning objectives, customer service, team building, problem solving, goal setting, and conflict resolution. (1 Lec., 20 Lab.)

PFIT 7472 Cooperative Work Experience (4)

(Former course prefix/number PFT 714)

Prerequisite: Completion of Physical Fitness Technology 7371 or 7471 or instructor approval. This course combines productive work experience with academic study. The student, employer and instructor will develop a written competency-based learning plan with varied learning objectives and work experiences. Students must develop new learning objectives each semester. The seminar consists of orientation to cooperative work experience, writing learning objectives, customer service, time management, stress management, chemical dependency, and personal wellness. (1 Lec., 20 Lab.)

PFIT 8381 Cooperative Work Experience (3)

(Former course prefix/number PFT 803)

Prerequisite: Completion of Physical Fitness Technology 7372 or 7472 or instructor approval. This course combines productive work experience with academic study. The student, employer and instructor will develop a written competency-based learning plan with varied learning objectives each semester. The seminar consists of orientation to cooperative work experience, writing learning objectives, customer service, job interviews, career goals, work ethics, and professional resources. (1 Lec., 15 Lab.)

PFIT 8481 Cooperative Work Experience (4)

(Former course prefix/number PFT 804)

Prerequisite: Completion of Physical Fitness Technology 7372 or 7472 or instructor approval. This course combines productive work experience with academic study. The student, employer and instructor will develop a written competency-based learning plan with varied learning objectives each semester. The seminar consists of orientation to cooperative work experience, writing learning objectives, customer service, job interviews, career goals, work ethics, and professional resources. (1 Lec., 20 Lab.)

PHYSICAL SCIENCE

(See Physics)

PHYSICS

PHYS 1111 Astronomy Laboratory I (1)

(This is a common course number. Former course prefix/number AST 103)

Prerequisite: Credit or concurrent enrollment in Physics 1311. The student uses simple equipment to make elementary astronomical observations of the motions of celestial objects. Also covered are elementary navigational techniques, graphical techniques of calculating the position of a planet or comet, and construction of simple observing equipment. This laboratory includes night observations. Laboratory fee. (3 Lab.)

(Coordinating Board Academic Approval Number 4002015139)

PHYS 1112 Astronomy Laboratory II (1)

(This is a common course number. Former course prefix/number AST 104)

Prerequisite: Credit or concurrent enrollment in Physics 1312. The student makes and uses elementary astronomical observations. Topics include timekeeping, the various uses of spectra, and the motions of stars and galaxies. This laboratory includes night observations. Laboratory fee. (3 Lab.)

(Coordinating Board Academic Approval Number 4002015139)

PHYS 1311 Descriptive Astronomy (3)

(This is a common course number. Former course prefix/number AST 101)

This course surveys the fundamentals of astronomy. Emphasis is on the solar system. Included is the study of the celestial sphere, the earth's motions, the moon, planets, asteroids, comets, meteors, and meteorites. (3 Lec.)

(Coordinating Board Academic Approval Number 4002015139)

PHYS 1312 General Astronomy (3)

(This is a common course number. Former course prefix/number AST 102)

Stellar astronomy is emphasized. Topics include a study of the sun, the properties of stars, star clusters, nebulae, interstellar gas and dust, the Milky Way Galaxy, and external galaxies. (3 Lec.)

(Coordinating Board Academic Approval Number 4002015139)

PHYS 1401 Introductory General Physics (4)

(This is a common course number. Former course prefix/number PHY 111)

Prerequisite: Two years of high school algebra, including trigonometry, or the equivalent. This course is for pre-dental, biology, premedical, pre-pharmacy, and pre-architecture majors and other students who need a two-semester technical course in physics. Mechanics and heat are studied. Laboratory fee. (3 Lec., 3 Lab.)

(Coordinating Board Academic Approval Number 4008015339)

PHYS 1402 Introductory General Physics (4)

(This is a common course number. Former course prefix/number PHY 112)

Prerequisite: Physics 1401. This course is a continuation of Physics 1401. Electricity, magnetism, light, and sound are studied. Laboratory fee. (3 Lec., 3 Lab.)

(Coordinating Board Academic Approval Number 4008015339)

PHYS 1405 Concepts In Physics (4)

(This is a common course number. Former course prefix/number PHY 117)

This course is for non-science majors. It introduces principles of physics and does not require a mathematical background. Emphasis is on classical mechanics and thermodynamics. Historical developments and their impact on daily life are included. The principle of energy conservation is stressed, and current problems of worldwide energy production are examined. Laboratory fee. (3 Lec., 3 Lab.)

(Coordinating Board Academic Approval Number 4008015139)

PHYS 1407 Concepts In Physics (4)

(This is a common course number. Former course prefix/number PHY 118)

This is for non-science majors. It introduces principles of physics and does not require a mathematical background. Emphasis is on modern developments in physics. Topics include acoustics, electricity and magnetism, light and the electromagnetic spectrum, atomic physics, and relativity. Laboratory fee. (3 Lec., 3 Lab.)

(Coordinating Board Academic Approval Number 4008015139)

PHYS 1411 Fundamentals Of Astronomy (4)

(This is a common course number. Former course prefix/number AST 111)

This course concerns fundamental aspects of the solar system and the historical development of astronomical ideas. Included are studies of the celestial sphere and motions of the earth, the moon, planets, and other minor bodies. The origin and evolution of the solar system are also covered. The laboratory includes outdoor viewing sessions and study of celestial motions, elementary navigation, constellation identification, and telescope construction. Laboratory fee. (3 Lec., 3 Lab.)

(Coordinating Board Academic Approval Number 4002015139)

PHYS 1412 General Introductory Astronomy (4)

(This is a common course number. Former course prefix/number AST 112)

This course concerns fundamental properties of stars, stellar systems, star clusters, nebulae, interstellar gas and dust, and galaxies. Included is the study of the sun, Milky Way Galaxy, stellar evolution, black holes, and current cosmological ideas. The laboratory includes outdoor viewing sessions and the study of timekeeping, use of spectra, and motions of stars and galaxies. Laboratory fee. (3 Lec., 3 Lab.)

(Coordinating Board Academic Approval Number 4002015139)

PHYS 1415 Physical Science (4)

(This is a common course number. Former course prefix/number PSC 118)

This course is primarily for non-science majors. It is a study of the basic principles and concepts of physics, chemistry, and nuclear science. The three basic sciences are related to the physical world at an introductory level. Laboratory fee. (3 Lec., 3 Lab.)

(Coordinating Board Academic Approval Number 4001015139)

PHYS 1417 Physical Science (4)

(This is a common course number. Former course prefix/number PSC 119)

This course is for non-science majors. It focuses on the interaction of the earth sciences and the physical world. Geology, astronomy, meteorology, and space science are emphasized. Selected principles and concepts are explored. This course is also offered as Geology 1401. Laboratory fee. (3 Lec., 3 Lab.)

(Coordinating Board Academic Approval Number 4001015139)

PHYS 1470 Applied Physics (4)

(Former course prefix/number PHY 131)

Prerequisite: Mathematics 1374 or concurrent enrollment in Mathematics 1374. This course is primarily for students in technical programs. The properties of matter, mechanics, and heat are introduced. Emphasis is on uses and problem-solving. Laboratory fee. (3 Lec., 3 Lab.)

(Coordinating Board Academic Approval Number 4008015339)

PHYS 1471 Applied Physics (4)

(Former course prefix/number PHY 132)

Prerequisite: Physics 1470. This course is a continuation of Physics 1470. Concepts of sound, light, electricity, magnetism, and atomic theory are explained. Laboratory fee. (3 Lec., 3 Lab.)

(Coordinating Board Academic Approval Number 4008015339)

PHYS 2425 General Physics (4)

(This is a common course number. Former course prefix/number PHY 201)

Prerequisite: Credit or concurrent enrollment in Mathematics 2513. This course is designed primarily for physics, chemistry, mathematics, and engineering majors. The principles and applications of mechanics, wave motion, and sound are studied. Emphasis is on fundamental concepts, problem-solving, notation, and units. The laboratory includes a one-hour problem session. Laboratory fee. (3 Lec., 3 Lab.)

(Coordinating Board Academic Approval Number 4008015439)

PHYS 2426 General Physics (4)

(This is a common course number. Former course prefix/number PHY 202)

Prerequisites: Physics 2425 and credit or concurrent enrollment in Mathematics 2414. This course presents the principles and applications of heat, electricity, magnetism, and optics. Emphasis is on fundamental concepts, problem-solving, notation and units. The laboratory includes a one-hour problem session. Laboratory fee. (3 Lec., 3 Lab.)

(Coordinating Board Academic Approval Number 4008015439)

PSYCHOLOGY

PSYC 1370 Applied Psychology And Human Relations (3)

(Former course prefix/number PSY 131)

Psychological principles are applied to human relations problems in business and industry. Topics include group dynamics and adjustment factors for employment and advancement. (3 Lec.)

(Coordinating Board Academic Approval Number 4201015240)

PSYC 2301 Introduction To Psychology (3)

(This is a common course number. Former course prefix/number PSY 101)

Introduction to Psychology surveys major topics in the study of behavior. Factors which determine and affect behavior are examined. Psychological principles are applied to the human experience. (3 Lec.)

(Coordinating Board Academic Approval Number 4201015140)

PSYC 2302 Applied Psychology (3)

(This is a common course number. Former course prefix/number PSY 202)

Prerequisite: Psychology 2301. Psychological facts and principles are applied to problems and activities of life. Emphasis is on observing, recording, and modifying human behavior. Some off-campus work may be required. (3 Lec.)

(Coordinating Board Academic Approval Number 4201015240)

PSYC 2306 Human Sexuality (3)

(This is a common course number. Former course prefix/number PSY 103)

Students may register for either Psychology 2306 or Sociology 2306 but receive credit for only one of the two. Topics include physiological, psychological, and sociological aspects of human sexuality. (3 Lec.)

(Coordinating Board Academic Approval Number 4201015340)

PSYC 2314 Developmental Psychology (3)

(This is a common course number. Former course prefix/number PSY 201)

Prerequisite: Psychology 2301. This course is a study of human growth, development, and behavior. Emphasis is on psychological changes during life. Processes of life from prenatal beginnings through adulthood and aging are included. (3 Lec.)

(Coordinating Board Academic Approval Number 4207015140)

PSYC 2316 Psychology Of Personality (3)

(This is a common course number. Former course prefix/number PSY 205)

Prerequisite: Psychology 2301. This course is an introduction to the study of personality. Topics of personality and adjustment will be studied in the context of various personality theories. Emphasis will be on the application of those topics. (3 Lec.)

(Coordinating Board Academic Approval Number 4201015740)

PSYC 2319 Social Psychology (3)

(This is a common course number. Former course prefix/number PSY 207)

Prerequisite: Psychology 2301 or Sociology 1301. Students may register for either Psychology 2319 or Sociology 2326 but may receive credit for only one. Theories of individual behavior in the social environment are surveyed. Topics include the socio-psychological process, attitude formation and change, interpersonal relations, and group processes. (3 Lec.)

(Coordinating Board Academic Approval Number 4216015140)

RADIO, FILM AND TELEVISION

(Formerly Video Technology)

RFTV 1370 Introduction To Video Technology (3)

(Former course prefix/number VFT 101)

This course covers the practical selection and application of production supplies and equipment to shooting situations. It further covers the study of the properties of video tape and a variety of video apparatus used in studio and field production. Equipment theory covers the technical aspects of equipment internal operation and application. Laboratory fee. (2 Lec., 2 Lab.)

RFTV 1371 Television Lighting (3)

(Former course prefix/number VFT 103)

This course introduces students to the theory and application of lighting for television production. Topics include basic lighting equipment for studio and location productions and the application of lighting to a variety of production environments. Choices of color, angle, intensity, distribution, and the proper use of lighting control scrim, screens, and gels are emphasized. Laboratory fee. (2 Lec., 3 Lab.)

RFTV 1372 Audio Production (3)

(Former course prefix/number VFT 116)

This course introduces students to the fundamentals of audio production. The course focuses on the properties of sound, conversion into electronic signals, mixing, and recording. The application of audio production to television is emphasized. Laboratory fee. (2 Lec., 3 Lab.)

RFTV 1470 Video Production I (4)

(Former course prefix/number VFT 106)

This course introduces students to video production and provides an opportunity for students to get initial experience as directors, producers, and equipment crew while handling talent, blocking scenes, dealing with composition, lighting, packing, staging, sound, scripting, and sequencing of shots. This course reviews the history of television in looking at site selection, location shots, set discipline, breaks, shooting schedules, and property management. Laboratory fee. (3 Lec., 4 Lab.)

RFTV 1471 Video Production II (4)

(Former course prefix/number VFT 110)

Prerequisite: Radio, Film and Television 1470. This course provides training in the operation of the equipment used in television production facilities and remote shooting locations. The course includes camera operations, application of light and sound, technical directing, video recording techniques, silent and soundover applications, switching, special effects, set blocking, and development of the shoot and use of above and below the line personnel. Laboratory fee. (3 Lec., 4 Lab.)

RFTV 1472 Video Editing And Post Production I (4)

(Former course prefix/number VFT 112)

Prerequisite: Radio, Film and Television 1470. This course provides the theory and practice of video editing through laboratory exercises in the creative and mechanical aspects of editing and visual sweetening. Laboratory fee. (3 Lec., 4 Lab.)

RFTV 2370 Broadcast Engineering I (3)

(Former course prefix/number VFT 205)

Prerequisite: Radio, Film and Television 1370. This course emphasizes the basics of engineering of video productions. It includes the basic alignment of cameras, vectorscopes, waveform monitors, signal and sync generators, time base correctors, the general operation of each and servicing of many other pieces of equipment. It includes audio and video cable and connector identification, construction, and testing. It further covers PAL, SMPTE, SECAM, NTSC, and EIAJ standards. The basics of electricity and electronics are also emphasized in this class. Laboratory fee. (2 Lec., 3 Lab.)

RFTV 2371 Business Aspects Of Video Management (3)

(Former course prefix/number VFT 214)

This general business course for video stresses personnel management, production budgeting, staffing, decision-making, portfolio/resume development, interviewing techniques, site selection, contract law, and copyright management. Use of legal and financial advisors, with a variety of business topics related to production companies, use of post houses, professional organizations, taxes, insurance, entrepreneurship, distribution, marketing, and sales will be discussed in depth. (3 Lec.)

RFTV 2372 Broadcast Engineering II (3)

(Former course prefix/number VFT 215)

Prerequisite: Radio, Film and Television 2370. This course carries forward the concepts taught in Radio, Film and Television 2370 and provides for detailed application of electricity and electronics theory in the troubleshooting of problems and maintenance of video equipment. Specific problems in control room equipment adjustment and maintenance will be combined with detailed problems on camera, sound, and lighting instrument maintenance. Laboratory fee. (2 Lec., 4 Lab.)

RFTV 2373 Scriptwriting And Property Management (3)

(Former course prefix/number VFT 218)

This course provides instruction in converting books, plays, drama, story, and other properties into video scripts. The course also deals with the management of these properties and the legal responsibility of property manager. (3 Lec.)

RFTV 2374 Computer Application To Video Production (3)

(Former course prefix/number VFT 220)

Students are provided the opportunity to develop skills in producing computer graphics, working with character generators, teleprompters, and a variety of special computer applications to visual enhancement and special effects. Laboratory fee. (2 Lec., 4 Lab.)

RFTV 2375 Music Video Production (3)

(Former course prefix/number VFT 226)

Prerequisite: Radio, Film and Television 2470. The student will produce a variety of video programs with a music theme and a complementary visual sequence. The process of making music videos will be thoroughly explored including visits to local production houses and application of both original, live, and canned music to visual aesthetics. Laboratory fee. (2 Lec., 4 Lab.)

RFTV 2376 Broadcast, Cable, And Satellite Technology (3)

(Former course prefix/number VFT 232)

This course is designed to provide a working knowledge of control room, distribution, headend, uplink, transmission, and a variety of other signal transfer techniques. Students will study the theory and application of these diverse video operations. (3 Lec.)

RFTV 2470 Video Production III (4)

(Former course prefix/number VFT 203)

Prerequisite: Radio, Film and Television 1470 and 1471.

The advanced application and design of video productions in location and studio shoots are studied. The students are provided opportunities to build on Video Production I and II knowledge in a variety of productions with real deadlines and quality control restrictions. Students will be introduced to a variety of more sophisticated production equipment than used in Radio, Film and Television 1470 or 1471. (2 Lec., 6 Lab.)

RFTV 2471 Video Production IV (4)

(Former course prefix/number VFT 210)

Prerequisite: Radio, Film and Television 2470. Students produce a variety in final projects demonstrating mastery of field and studio competence. The process of developing a video portfolio for use of post graduate interviews, polishing production techniques, and developing an individual style are all important parts of the final production course. Laboratory fee. (2 Lec., 6 Lab.)

RFTV 2472 Video Editing And Post Production II (4)

(Former course prefix/number VFT 213)

Prerequisite: Radio, Film and Television 1318 and 1472. This course provides the students with the opportunity to apply advanced editing and post production skills to advanced equipment while producing final portfolio programs. The course incorporates the use of SMPTE time code editing with time base correction and multi-source edits. It also provides opportunities for students to visit local post production facilities. Laboratory fee. (2 Lec., 6 Lab.)

RFTV 7371 Cooperative Work Experience (3)

(Former course prefix/number VFT 703)

Prerequisites: Completion of two courses in the Radio, Film and Television program or instructor approval. This course combines productive work experience with academic study. The student, employer and instructor will develop a written competency-based learning plan with varied learning objectives and work experiences. Students must develop new learning objectives each semester. The seminar consists of orientation, writing objectives, and work station objectives, how to find a job, resume writing, preparation for the interview, the interview, job interview from the employer's viewpoint, group discussions on experiences of job interviews, interpersonal relationships with supervisor and co-workers. (1 Lec., 15 Lab.)

RFTV 7372 Cooperative Work Experience (3)

(Former course prefix/number VFT 713)

Prerequisites: Completion of two courses in the Radio, Film and Television program or instructor approval. This course combines productive work experience with academic study. The student, employer and instructor will develop a written competency-based learning plan with varied learning objectives and work experiences. Students must develop new learning objectives each semester. The seminar consists of orientation, writing objectives and work station agreements, review of work station objectives, problem solving in the workplace, role of supervisor and subordinates, building the workplace, role of supervisor and subordinates, building self esteem, discussion of job site problems, revising existing resume, interpersonal relationships with professionals in the field that the students comes into contact with, and how to gain a professional attitude within the workplace. (1 Lec., 15 Lab.)

RFTV 7471 Cooperative Work Experience (4)

(Former course prefix/number VFT 704)

Prerequisites: Completion of two courses in the Radio, Film and Television program or instructor approval. This course combines productive work experience with academic study. The student, employer and instructor will develop a written competency-based learning plan with varied learning objectives and work experiences. Students must develop new learning objectives each semester. The seminar consists of orientation, writing objectives, and work station objectives, how to find a job, resume writing, preparation for the interview, the interview, job interview from the employer's viewpoint, group discussions on experiences of job interviews, interpersonal relationships with supervisor and co-workers. (1 Lec., 20 Lab.)

RFTV 7472 Cooperative Work Experience (4)

(Former course prefix/number VFT 714)

Prerequisites: Completion of two courses in the Radio, Film and Television program or instructor approval. This course combines productive work experience with academic study. The student, employer and instructor will develop a written competency-based learning plan with varied learning objectives and work experiences. Students must develop new learning objectives each semester. The seminar consists of orientation, writing objectives and work station agreements, review of work station objectives, problem solving in the workplace, role of supervisor and subordinates, building self-esteem, discussion of job site problems, revising existing resume, interpersonal relationships with professionals in the field that the student comes into contact with, and how to gain a professional attitude within the workplace. (1 Lec., 20 Lab.)

RADIO AND TELEVISION

(See Communications)

READING

READ 1370 College Reading And Study Skills (3)

(Former course prefix/number RD 101)

Comprehension techniques for reading college texts are emphasized. Also included are vocabulary development, critical reading, and rate flexibility. Study skills addressed include listening, note taking, underlining, concentrating, and memory. (3 Lec.)

(Coordinating Board Academic Approval Number 3801015735)

READ 1371 Speed Reading And Learning (3)

(Former course prefix/number RD 102)

Reading and learning skills are addressed. Speed reading techniques and comprehension are emphasized. Learning and memory skills are also covered. (3 Lec.)

(Coordinating Board Academic Approval Number 3801015735)

REAL ESTATE

REAL 1370 Real Estate Principles (3)

(Former course prefix/number RE 130)

This course provides an overview of licensing for the real estate broker and salesman, ethics of practice, titles to and conveyancing of real estate, legal descriptions, law of agency, deeds, encumbrances and liens. Distinctions between personal and real property, contracts, appraisal, finance and regulations, closing procedures, and real estate mathematics are also included. Three classroom hours will be devoted to federal, state and local laws governing housing discrimination, housing credit discrimination, and community reinvestment. (3 Lec.)

REAL 1371 Real Estate Finance (3)

(Former course prefix/number RE 131)

Prerequisite: Real Estate 1370 or concurrent enrollment in Real Estate 1370 or equivalent. This course covers monetary systems, primary and secondary money markets, sources of mortgage loans, federal government programs and loan applications, processes, and procedures. Closing costs, alternative financial instruments, equal credit opportunity act, community reinvestment act, and state housing agency are also included. (3 Lec.)

REAL 1372 Real Estate Marketing (3)

(Former course prefix/number RE 133)

The emphasis of this course is on real estate professionalism and ethics and the satisfaction of all parties. Topics covered include characteristics of successful salesmen, time management, psychology of marketing, listing procedures, advertising, negotiating and closing, financing, and the Deceptive Trade Practices-Consumer Protection Act, as amended, Section 17.01 et seq, Business and Commerce Code. (3 Lec.)

REAL 1373 Real Estate Appraisal-Commercial (3)

(Former course prefix/number RE 134)

Prerequisite: Real Estate 1370 and 1371 or the equivalent. This course focuses on commercial principles and methods of appraising. Topics include central purposes and functions of an appraisal, social and economic determinants of value, appraisal case studies, cost, market data and income approaches to value estimates, final correlations, and reporting. (3 Lec.)

REAL 1374 Real Estate Appraisal-Residential (3)

(Former course prefix/number RE 135)

Prerequisites: Real Estate 1370 and 1371 or the equivalent. This course focuses on residential principles and methods of appraising. Topics include central purposes and functions of an appraisal, social and economic determinants of value, appraisal case studies, cost, market data and income approaches to value estimates, final correlations, and reporting. (3 Lec.)

REAL 1375 Real Estate Law (3)

(Former course prefix/number RE 136)

Prerequisite: Real Estate 1370 or concurrent enrollment in Real Estate 1370 or the equivalent. This course examines the legal concepts of real estate land description, real property rights and estates in land, contracts, conveyances, encumbrances, foreclosures, recording procedures, and evidence of titles. (3 Lec.)

REAL 1376 Promulgated Contract Forms (3)

(Former course prefix/number RE 138)

Concepts of general contract law are reviewed as required by the Real Estate License Act. Emphasis is on detailed instructions and hands-on exercises in preparation of all promulgated contract forms. The course shall include, but not be limited to unauthorized practice of law, broker-lawyer committee, current promulgated forms, commission rules governing use of forms and case studies involving use of forms. (3 Lec.)

REAL 1378 Real Estate Mathematics (3)

(Former course prefix/number RE 110)

Real estate mathematics shall include but not be limited to basic arithmetic skills and review of mathematical logic, percentages, interest, time-valued money, depreciation, amortization, proration, and estimation of closing costs. (3 Lec.)

REAL 1379 Law of Agency (3)

(Former course prefix/number RE 111)

Law of agency shall include the principal-agent and master-servant relationships, the authority of an agent, the termination of an agent's authority, the fiduciary and other duties of an agent, employment law, deceptive trade practices, listing or buying representation procedures, and the disclosure of agency. (3 Lec.)

REAL 2170 Special Problems in Real Estate (1)

(Former course prefix/number RE 240)

This is a special problems study course for organized class instruction in real estate. This course may be repeated for credit up to a maximum of three hours of credit. (1 Lec.)

REAL 2270 Special Problems in Real Estate (2)

(Former course prefix/number RE 242)

This is a special problems study course for organized class instruction in real estate. Examples of topics might include: market analysis and feasibility studies, land economics, international real estate, urban planning and development, tax shelter regulations, international money market, environmental impact and energy conservation. This course may be repeated for credit up to a maximum of six hours of credit.

REAL 2370 Real Estate Office Management/Brokerage (3)

(Former course prefix/number RE 230)

Prerequisite: Real Estate 1370 or demonstrated competence approved by the instructor. This course focuses on knowledge and skills required to manage real estate office. Topics include law of agency, planning and organization, operational policies and procedures, recruiting, selection and training of personnel, records and control, and real estate firm analysis and expansion criteria. (3 Lec.)

REAL 2371 Commercial And Investment Real Estate (3)

(Former course prefix/number RE 233)

Prerequisite: Real Estate 1370 or demonstrated competence approved by the instructor. Topics include real estate investment characteristics, techniques of investment analysis, time-value of money, discounted and non-discounted investment criteria, leverage, tax shelter depreciation, and applications to property tax. (3 Lec.)

REAL 2372 Property Management (3)

(Former course prefix/number RE 235)

Prerequisite: Real Estate 1370 or demonstrated competence approved by the instructor. This course focuses on the various aspects of managing property. The role of the property manager, landlord policies, operational guidelines, leases, lease negotiations, tenant relations, maintenance, reports, habitability laws, and the Fair Housing Act are included. (3 Lec.)

REAL 2373 Residential Inspection For Real Estate Agents (3)

(Former course prefix/number RE 237)

This course is a study of the different types of building systems and materials used in the design and construction of real property. The course will primarily cover residential construction; however, commercial building systems and materials will also be addressed. Different structural building systems will be studied including wood-related products, concrete and concrete masonry, brick, stone, and steel units. The TREC Promulgated Property Condition Addendum will be addressed along with inspector and client agreement, tools and procedures, electromechanical systems (plumbing, heating, air conditioning, appliances, energy-saving considerations); and structures (lot and landscape, roofs, chimney, gutters, paving, walls, windows and doors, insect damage and storage areas). (3 Lec.)

REAL 2374 Special Problems In Real Estate (3)

(Former course prefix/number RE 241)

This is a special problems study course for organized class instruction in real estate. This course may be repeated for credit up to a maximum of six hours of credit. (3 Lec.)

REAL 7471 Cooperative Work Experience (4)

(Former course prefix/number RE 704)

This course combines productive work experience with academic study. The student, employer and instructor will develop a written competency-based learning plan with varied learning objectives and work experiences. Students must develop new learning objectives each semester. The seminar consists of the development of a personalized on-the-job training plan and discussions with field experts on the application of real estate fundamentals. (1 Lec., 20 Lab.)

REAL 7472 Cooperative Work Experience (4)

(Former course prefix/number RE 714)

This course combines productive work experience with academic study. The student, employer and instructor will develop a written competency-based learning plan with varied learning objectives and work experiences. Students must develop new learning objectives each semester. The seminar consists of the development of a personalized on-the-job training plan and continuation of discussions with field experts on the application of real estate fundamentals. (1 Lec., 20 Lab.)

RELIGION

NOTE: These courses carry a Dallas County Community College prefix of "RELI"; however, some can be identified by a common course number for transfer evaluation purposes. Both are listed in the course descriptions.)

RELI 1304 Major World Religions (3)

(Former course prefix/number REL 201. The common course number is PHIL 1304)

This course surveys the major world religions. Hinduism, Buddhism, Judaism, Islam, and Christianity are included. The history of religions is covered, but the major emphasis is on current beliefs. Other topics may also be included, such as the nature of religion, tribal religion, and alternatives to religion. (3 Lec.)

(Coordinating Board Academic Approval Number 3802015235)

RELI 1370 Religion In American Culture (3)

(Former course prefix/number REL 101)

This course examines the nature of religion in America. It covers important influences from the past and characteristics of current religious groups and movements. Emphasis is on understanding the role of religion in American life. (3 Lec.)

(Coordinating Board Academic Approval Number 3802015135)

RELI 1371 Contemporary Religious Problems (3)

(Former course prefix/number REL 102)

Both classic and recent issues are explored. Such topics as the nature of religion, the existence of God, world religions, mysticism, sexuality and religion, and the interpretation of death are included. This course may be offered with emphasis on a specific topic, such as death and dying. (3 Lec.)

(Coordinating Board Academic Approval Number 3802015335)

RELI 1372 The History And Literature Of The Bible (3)

(Former course prefix/number REL 105)

This course presents a history and literature of both the Hebrew people during the Old Testament period and the Christian movement during the New Testament period with emphasis upon the origins and development of the religious ideas and institutions of the biblical people. (3 Lec.)

(Coordinating Board Academic Approval Number 3802015135)

SOCIOLOGY

SOCI 1301 Introduction To Sociology (3)

(This is a common course number. Former course prefix/number SOC 101)

This course is a sociological study of social behavior and social structures, emphasizing the importance of a knowledge and appreciation of the multi-cultural and multiethnic dimensions of society. Topics include cultural elements such as values, norms, beliefs, language, and roles, as well as group processes, social conflict and social change. (3 Lec.)

(Coordinating Board Academic Approval Number 4511015142)

SOCI 1306 Social Problems (3)

(This is a common course number. Former course prefix/number SOC 102)

This course is a sociological study of social problems which typically include: crime, poverty, minorities, deviance, population, and health care. Specific topics may vary from semester to semester to address contemporary concerns. (3 Lec.)

(Coordinating Board Academic Approval Number 4511015242)

SOCI 2301 Marriage, Family, and Close Relationships (3)

(This is a common course number. Former course prefix/number SOC 203)

Prerequisite: Sociology 1301 recommended. Marriage, choosing of a partner, love and attachment, parenting, communication, conflict and conflict resolution are analyzed. Family forms, relationships, and functions are included. Sociocultural differences in close relationships and family behavior are also included. (3 Lec.)

(Coordinating Board Academic Approval Number 4511015442)

SOCI 2306 Human Sexuality (3)

(This is a common course number. Former course prefix/number SOC 103)

Students may register for either Psychology 2306 or Sociology 2306 but receive credit for only one of the two. Topics include physiological, psychological, and sociological aspects of human sexuality. (3 Lec.)

(Coordinating Board Academic Approval Number 4201015342)

SOCI 2319 American Minorities (3)

(This is a common course number. Former course prefix/number SOC 204)

Prerequisite: Sociology 1301 or six hours of U.S. history recommended. Students may register for either Humanities 2319 or Sociology 2319 but may receive credit for only one. The principal minority groups in American society are the focus of this course. The sociological significance and historic contributions of the groups are presented. Emphasis is on current problems of intergroup relations, social movements, and related social changes. (3 Lec.)

(Coordinating Board Academic Approval Number 4511015342)

SOCI 2320 Field Studies In American Minorities (3)

(This is a common course number. Former course prefix/number SOC 210)

Prerequisite: Sociology 1301 or Sociology 2319. Experience is provided in various minority community centers. Work is under professional supervision in a task-oriented setting. (3 Lec.)

(Coordinating Board Academic Approval Number 4511015342)

SOCI 2326 Social Psychology (3)

(This is a common course number. Former course prefix/number SOC 207)

Prerequisite: Psychology 2301 or Sociology 1301. Students may register for either Psychology 2319 or Sociology 2326 but may receive credit for only one. Theories of individual behavior in the social environment are surveyed. Topics include the socio-psychological process, attitude formation and change, interpersonal relations, and group processes. (3 Lec.)

(Coordinating Board Academic Approval Number 4216015140)

SOCI 2370 Selected Topics (3)

(Former course prefix/number SOC 209)

Prerequisite: Sociology 1301 or demonstrated competence approved by the instructor. An in-depth study of specific contemporary topics in sociology such as popular culture (including sports, religion and mass media), the military as a social institution, education, medicine, ethnographic film, apartheid, deviance or formal organizations. This course may be repeated for credit when topics vary. (3 Lec.)

(Coordinating Board Academic Approval Number 4511015742)

SOCI 2371 Urban Social Problems (3)

(Former course prefix/number SOC 231)

The sociology of social institutions is studied. Topics include urbanization, theories of formation, and the impact of urbanization on the individual. (3 Lec.)

(Coordinating Board Academic Approval Number 4511015742)

SOCW 2361 Introduction To Social Work (3)

(This is a common course number. Former course prefix/number SOC 206)

The development of the field of social work is studied. Topics include the techniques of social work and the requirements for training in social work. (3 Lec.)

(Coordinating Board Academic Approval Number 4407015142)

SPANISH**SPAN 1411 Beginning Spanish (4)**

(This is a common course number. Former course prefix/number SPA 101)

The essentials of grammar and easy idiomatic prose are studied. Emphasis is on pronunciation, comprehension, and oral expression. Laboratory fee. (3 Lec., 2 Lab.)

(Coordinating Board Academic Approval Number 1609055131)

SPAN 1412 Beginning Spanish (4)

(This is a common course number. Former course prefix/number SPA 102)

Prerequisite: Spanish 1411 or the equivalent or demonstrated competence approved by the instructor. This course is a continuation of Spanish 1411. Emphasis is on idiomatic language and complicated syntax. Laboratory fee. (3 Lec., 2 Lab.)

(Coordinating Board Academic Approval Number 1609055131)

SPAN 2306 Spanish Conversation I (3)

(This is a common course number. Former course prefix/number SPA 207)

Prerequisite: Spanish 1411 and Spanish 1412 or the equivalent. This course is designed to strengthen and improve oral skills in the language. Oral activities focus on current events, cultural, historical and social issues. Audio-visual media are used to explore Hispanic life and society. This course is intended to complement Spanish 2311. (3 Lec.)

(Coordinating Board Academic Approval Number 1609055431)

SPAN 2311 Intermediate Spanish (3)

(This is a common course number. Former course prefix/number SPA 201)

Prerequisite: Spanish 1412 or the equivalent or demonstrated competence approved by the instructor. Reading, composition, and intense oral practice are covered. Grammar is reviewed. (3 Lec.)

(Coordinating Board Academic Approval Number 1609055231)

SPAN 2312 Intermediate Spanish (3)

(This is a common course number. Former course prefix/number SPA 202)

Prerequisite: Spanish 2311 or the equivalent or demonstrated competence approved by the instructor. This course is a continuation of Spanish 2311. Contemporary literature and composition are studied. Grammar is reviewed and expanded. (3 Lec.)

(Coordinating Board Academic Approval Number 1609055231)

SPAN 2321 Introduction To Spanish Literature (3)

(This is a common course number. Former course prefix/number SPA 203)

Prerequisite: Spanish 2312 or the equivalent or demonstrated competence approved by the instructor. This course is an introduction to Spanish literature. It includes readings in Spanish literature, history, culture, art, and civilization. (3 Lec.)

(Coordinating Board Academic Approval Number 1609055331)

SPAN 2322 Introduction To Spanish Literature (3)

(This is a common course number. Former course prefix/number SPA 204)

Prerequisite: Spanish 2312 or the equivalent or demonstrated competence approved by the instructor. This course is a continuation of Spanish 2321. It includes readings in Spanish literature, history, culture, art, and civilization. (3 Lec.)

(Coordinating Board Academic Approval Number 1609055331)

SPAN 2370 Spanish Conversation II (3)

(Former course prefix/number SPA 208)

Prerequisite: Spanish 2311 or the equivalent. This course is designed to further strengthen and improve oral skills in the language. Oral activities will continue to focus on current events, cultural, historical and social issues. Audio-visual media are used to explore Hispanic life and society. This course is intended to complement Spanish 2312. (3 Lec.)

(Coordinating Board Academic Approval Number 1609055431)

SPAN 2371 Spanish for Business I (3)

(Former course prefix/number SPA 211)

Prerequisite: Spanish 2311 or the equivalent. This course exposes students to the Spanish language used in business including the terminology and idioms of Spanish business language in special oral and written communication. Emphasis is placed on the structure and content of Spanish business correspondence. Authentic materials are used to give students a contemporary view of business as it is conducted in Hispanic society. This course is not a substitute for Spanish 2311 or 2312. (3 Lec.)

(Coordinating Board Academic Approval Number is to be assigned. This is a unique need course.)

SPAN 2372 Spanish for Business II (3)

(Former course prefix/number SPA 212)

Prerequisite: Spanish 2371 or the equivalent. This course is devoted to the continued development of business language skills with a focus on the accurate use of business vocabulary and business style. Emphasis is on preparing students to function in Spanish in a business setting via practice of receptive and productive linguistic skills. The course also provides training in cross-cultural communication skills and is designed to help students achieve levels of proficiency to meet foreign language needs for business and international trade. This course is not a substitute for Spanish 2311 or 2312. (3 Lec.)

(Coordinating Board Academic Approval Number is to be assigned. This is a unique need course.)

SPEECH COMMUNICATION

SPCH 1144 Speech Communication Laboratory (1)

(This is a common course number. Former course prefix/number SC 100)

This laboratory course focuses on students applying speech communication skills through service projects, internships, and leadership activities. This course may be repeated for credit. (3 Lab.)

(Coordinating Board Academic Approval Number 2310016035)

SPCH 1145 Speech Communication Workshop (1)

(This is a common course number. Former course prefix/number SC 110)

This laboratory course offers students a wide variety of applied speech communication experiences. This course may be repeated four times for credit. (2 Lab.)

(Coordinating Board Academic Approval Number 2310016035)

SPCH 1311 Introduction To Speech Communication (3)

(This is a common course number. Former course prefix/number SC 101)

Theory and practice of speech communication behavior in one-to-one, small group, and public communication situations are introduced. Students learn more about themselves, improve skills in communicating with others, and make formal oral presentations. This course requires college-level skills in reading and writing. (3 Lec.)

(Coordinating Board Academic Approval Number 2310016135)

SPCH 1315 Fundamentals Of Public Speaking (3)

(This is a common course number. Former course prefix/number SC 105)

Public speaking is introduced. Topics include the principles of reasoning, audience analysis, collection of materials, outlining, and delivery. Emphasis is on the oral presentation of well prepared speeches. (3 Lec.)

(Coordinating Board Academic Approval Number 2310015335)

SPCH 1318 Interpersonal Communication (3)

(This is a common course number. Former course prefix/number SC 203)

Theories and exercises in verbal and nonverbal communication with focus on interpersonal relationships. (3 Lec.)

(Coordinating Board Approval Number 2310015435)

SPCH 1321 Business And Professional Communication (3)

(This is a common course number. Former course prefix/number SC 209)

Theories and skills of speech communication as applied to business and professional situations will be studied. (3 Lec.)

(Coordinating Board Academic Approval Number 2310015235)

SPCH 1342 Voice And Articulation (3)

(This is a common course number. Former course prefix/number SC 109)

Students may register for either Speech Communication 1342 or Drama 2336 but may receive credit for only one of the two. The mechanics of speech are studied. Emphasis is on improving voice and pronunciation. (3 Lec.)

(Coordinating Board Academic Approval Number 2310015835)

SPCH 2144 Forensic Workshop (1)

(This is a common course number. Former course prefix/number SC 201)

This course focuses on preparing speeches, readings and debate propositions. Presentations are made in competition and before select audiences. This course may be repeated for credit. (2 Lab.)

(Coordinating Board Academic Approval Number 2310016035)

SPCH 2335 Discussion And Debate (3)

(This is a common course number. Former course prefix/number SC 205)

Public discussion and argumentation are studied. Both theories and techniques are covered. Emphasis is on evaluation, analysis, and logical thinking. (3 Lec.)

(Coordinating Board Academic Approval Number 2310015935)

SPCH 2341 Oral Interpretation (3)

(This is a common course number. Former course prefix/number SC 206)

Techniques of analyzing various types of literature are examined. Practice is provided in preparing and presenting selections orally. Emphasis is on individual improvement. (3 Lec.)

(Coordinating Board Academic Approval Number 2310015735)

SPCH 2370 Group Interpretation (3)

(Former course prefix/number SC 208)

This course offers practical experience in sharing fiction and nonfiction selections with audiences. Various types of literature are studied for group presentation. Emphasis is on selecting, cutting, and arranging prose and poetry, and applying reader's theatre techniques to group performance of literature. (3 Lec.)

(Coordinating Board Academic Approval Number 2310015735)

THEATRE

(See Drama and Dance)

VIDEO TECHNOLOGY

(See Radio, Film & Television)

CROSSWALK of NEW to OLD Course Prefixes & Numbers for 1996-97 Catalog

Beginning with the 1995-96 academic year, all Dallas County Community College District Courses have been renumbered. Courses designated as Texas common Course Numbers have been underlined. For all courses, the numbering scheme is based on the following: the first digit indicates freshman [1] or sophomore [2] level; the second digit indicates credit hours; the third digit, if "7", "8", or "9", generally indicates courses that are not Texas Common Course Numbers; the fourth digit is a free number. (Selected Automotive Technology courses offered at Brookhaven College do not currently follow this numbering scheme.)

The following list is a comprehensive one which includes courses available at one or more colleges within the Dallas County Community College District. Not all courses are offered at all colleges. To determine which courses are available at specific colleges, please consult the college course schedule.

ACCOUNTING

ACCT 1371.....	ACC	131
ACCT 1372.....	ACC	132
ACCT 2301.....	ACC	201
ACCT 2302.....	ACC	202
ACCT 2370.....	ACC	250
ACCT 2372.....	ACC	239
ACCT 2375.....	ACC	205
ACCT 2376.....	ACC	238
ACCT 2377.....	ACC	204
ACCT 2378.....	ACC	203
ACCT 2379.....	ACC	207
ACCT 2401.....	ACC	208
ACCT 2402.....	ACC	209
ACCT 7371.....	ACC	703
ACCT 7372.....	ACC	713
ACCT 7471.....	ACC	704
ACCT 7472.....	ACC	714

AGRICULTURE

AGRI 1231.....	AGR	100
AGRI 1309.....	AGR	211
AGRI 1311.....	AGR	204
AGRI 1327.....	AGR	124
AGRI 1329.....	AGR	205
AGRI 1407.....	AGR	103
AGRI 1413.....	AGR	250
AGRI 1415.....	AGR	107
AGRI 1419.....	AGR	105
AGRI 2301.....	AGR	202

AGRI 2303.....	AGR	203
AGRI 2317.....	AGR	111

AIR CONDITIONING AND REFRIGERATION (See Heating, Ventilation and Air Conditioning)

ANTHROPOLOGY

ANTH 1370.....	ANT	104
ANTH 1371.....	ANT	110
ANTH 2302.....	ANT	231
ANTH 2346.....	ANT	100
ANTH 2351.....	ANT	101

APPAREL DESIGN

APPD 2270.....	APP	237
APPD 2271.....	APP	238
APPD 2370.....	APP	232
APPD 2372.....	APP	233

ARCHITECTURE

ARCH 1205.....	ARC	102
ARCH 1301.....	ARC	233
ARCH 1302.....	ARC	230
ARCH 1303.....	ARC	161
ARCH 1304.....	ARC	162
ARCH 1307.....	ARC	130
ARCH 1308.....	ARC	133
ARCH 1311.....	ARC	101
ARCH 1315.....	ARC	257
ARCH 1403.....	ARC	165
ARCH 2301.....	ARC	134
ARCH 2302.....	ARC	135
ARCH 2312.....	ARC	151
ARCH 2370.....	ARC	237
ARCH 2371.....	ARC	258

ART

ARTS 1170.....	ART	199
ARTS 1301.....	ART	104
ARTS 1303.....	ART	105
ARTS 1304.....	ART	106
ARTS 1311.....	ART	110
ARTS 1312.....	ART	111
ARTS 1316.....	ART	114
ARTS 1317.....	ART	115
ARTS 1370.....	ART	118
ARTS 1371.....	ART	119
ARTS 2311.....	ART	227
ARTS 2312.....	ART	229
ARTS 2316.....	ART	205
ARTS 2317.....	ART	206
ARTS 2323.....	ART	201
ARTS 2324.....	ART	202
ARTS 2326.....	ART	208
ARTS 2327.....	ART	209
ARTS 2333.....	ART	220
ARTS 2334.....	ART	222
ARTS 2336.....	ART	232
ARTS 2337.....	ART	233
ARTS 2341.....	ART	116
ARTS 2342.....	ART	117
ARTS 2346.....	ART	215
ARTS 2347.....	ART	216
ARTS 2366.....	ART	217
ARTS 2367.....	ART	218
ARTS 2370.....	ART	203
ARTS 2371.....	ART	204
ARTS 2372.....	ART	210

ASTRONOMY (See Physics)

AUTO BODY

ABDY 1370.....	AB	155
ABDY 1570.....	AB	151
ABDY 1571.....	AB	152
ABDY 1572.....	AB	153
ABDY 1573.....	AB	154
ABDY 2170.....	AB	256
ABDY 2370.....	AB	253
ABDY 2371.....	AB	254
ABDY 2372.....	AB	255
ABDY 2570.....	AB	251
ABDY 2571.....	AB	252
ABDY 7371.....	AB	703
ABDY 7472.....	AB	714

AUTOMOTIVE CAREER TECHNICIAN

ACTT 1370.....	ACT	110
ACTT 1371.....	ACT	111
ACTT 1372.....	ACT	113
ACTT 1373.....	ACT	114
ACTT 1374.....	ACT	115
ACTT 1375.....	ACT	116
ACTT 1470.....	ACT	118
ACTT 2170.....	ACT	212
ACTT 2270.....	ACT	216
ACTT 2370.....	ACT	220
ACTT 2371.....	ACT	221
ACTT 2372.....	ACT	222
ACTT 2373.....	ACT	223
ACTT 2374.....	ACT	224
ACTT 2375.....	ACT	225
ACTT 7471.....	ACT	704
ACTT 7472.....	ACT	714
ACTT 8481.....	ACT	804
ACTT 8482.....	ACT	814

AUTOMOTIVE TECHNOLOGY

AUTO 1163.....	AT	163
AUTO 1164.....	AT	164
AUTO 1165.....	AT	165
AUTO 1166.....	AT	166
AUTO 1167.....	AT	167
AUTO 1168.....	AT	168
AUTO 1173.....	AT	243
AUTO 1370.....	AT	109
AUTO 1371.....	AT	119
AUTO 1470.....	AT	110
AUTO 1471.....	AT	112
AUTO 1472.....	AT	114
AUTO 1473.....	AT	116
AUTO 1743.....	AT	743
AUTO 1753.....	AT	753
AUTO 2212.....	AT	212
AUTO 2240.....	AT	240
AUTO 2241.....	AT	241
AUTO 2242.....	AT	242
AUTO 2244.....	AT	244
AUTO 2245.....	AT	245
AUTO 2246.....	AT	246
AUTO 2247.....	AT	247
AUTO 2370.....	AT	222
AUTO 2371.....	AT	228
AUTO 2379.....	AT	248
AUTO 2380.....	AT	249
AUTO 2470.....	AT	223
AUTO 2471.....	AT	225
AUTO 2472.....	AT	229
AUTO 2473.....	AT	231
AUTO 2843.....	AT	843
AUTO 2853.....	AT	853
AUTO 7371.....	AT	703

AUTO 7372.....	AT	713
AUTO 7471.....	AT	704
AUTO 7472.....	AT	714

AVIATION TECHNOLOGY

AVIA 1170.....	AVT	135
AVIA 1171.....	AVT	137
AVIA 1370.....	AVT	110
AVIA 1371.....	AVT	121
AVIA 1372.....	AVT	122
AVIA 1373.....	AVT	210
AVIA 1374.....	AVT	128
AVIA 2170.....	AVT	253
AVIA 2171.....	AVT	254
AVIA 2172.....	AVT	256
AVIA 2271.....	AVT	251
AVIA 2272.....	AVT	265
AVIA 2273.....	AVT	266
AVIA 2274.....	AVT	267
AVIA 2275.....	AVT	268
AVIA 2370.....	AVT	123
AVIA 2371.....	AVT	212
AVIA 2372.....	AVT	220
AVIA 2373.....	AVT	221
AVIA 2374.....	AVT	223
AVIA 2375.....	AVT	224
AVIA 2376.....	AVT	225
AVIA 2377.....	AVT	226
AVIA 2378.....	AVT	249
AVIA 2379.....	AVT	250
AVIA 2380.....	AVT	255
AVIA 2381.....	AVT	261
AVIA 2382.....	AVT	262
AVIA 2383.....	AVT	263
AVIA 2384.....	AVT	264
AVIA 2385.....	AVT	252
AVIA 7471.....	AVT	704
AVIA 7472.....	AVT	714
AVIA 8481.....	AVT	804

AVIONICS ELECTRONICS

AVET 1370.....	AV	129
AVET 1470.....	AV	132
AVET 1471.....	AV	235

BIOLOGY

BIOL 1406.....	BIO	101
BIOL 1407.....	BIO	102
BIOL 1408.....	BIO	115
BIOL 1409.....	BIO	116
BIOL 1411.....	BIO	110
BIOL 1470.....	BIO	120
BIOL 1472.....	BIO	121
BIOL 1473.....	BIO	123
BIOL 2306.....	BIO	223
BIOL 2370.....	BIO	218
BIOL 2401.....	BIO	221
BIOL 2402.....	BIO	222
BIOL 2416.....	BIO	226
BIOL 2418.....	BIO	211
BIOL 2420.....	BIO	216
BIOL 2428.....	BIO	235
BIOL 2470.....	BIO	203
BIOL 2471.....	BIO	230

BLUEPRINT READING

BLPR 1270.....	BPR	177
BLPR 1271.....	BPR	178

BUILDING PROPERTY MANAGEMENT

BPMT 1370.....	BPM	160
BPMT 2370.....	BPM	260

BPMT 2371.....BPM 261
BPMT 2372.....BPM 262
BPMT 2373.....BPM 263
BPMT 2374.....BPM 264

BUSINESS

BUSI 1301.....BUS 105
BUSI 1307.....BUS 143
BUSI 2301.....BUS 234

CHEMISTRY

CHEM 1207.....CHM 205
CHEM 1411.....CHM 101
CHEM 1412.....CHM 102
CHEM 1470.....CHM 115
CHEM 1471.....CHM 116
CHEM 2401.....CHM 203
CHEM 2402.....CHM 234
CHEM 2423.....CHM 201
CHEM 2425.....CHM 202

CHILD DEVELOPMENT

(See Early Childhood/
Childhood Development)

CHINESE

CHIN 1411.....CHI 101
CHIN 1412.....CHI 102
CHIN 2311.....CHI 201
CHIN 2312.....CHI 202

COLLEGE LEARNING

SKILLS
(See Developmental College
Learning Skills)

COMMUNICATIONS

COMM 1336.....RTV 210
COMM 1337.....RTV 211
COMM 1370.....COM 131

COMPUTER AIDED DESIGN & DRAFTING

CADD 1270.....CAD 101
CADD 1272.....CAD 182
CADD 1370.....CAD 136
CADD 1371.....CAD 161
CADD 1372.....CAD 134
CADD 1470.....CAD 183
CADD 1471.....CAD 185
CADD 2370.....CAD 230
CADD 2371.....CAD 231
CADD 2372.....CAD 232
CADD 2373.....CAD 235
CADD 2374.....CAD 236
CADD 2375.....CAD 237
CADD 2376.....CAD 240
CADD 2377.....CAD 241
CADD 2378.....CAD 242
CADD 2379.....CAD 243
CADD 2380.....CAD 245
CADD 2381.....CAD 246
CADD 2382.....CAD 247
CADD 2383.....CAD 248
CADD 2384.....CAD 249
CADD 2385.....CAD 250
CADD 2386.....CAD 252
CADD 2387.....CAD 253
CADD 2388.....CAD 255
CADD 7471.....CAD 704
CADD 7472.....CAD 714
CADD 8381.....CAD 803
CADD 8382.....CAD 813

COMPUTER INFORMATION SYSTEMS

CISC 1371.....CIS 111
CISC 1372.....CIS 160
CISC 1373.....CIS 172
CISC 1374.....CIS 173
CISC 1470.....CIS 101
CISC 1471.....CIS 106
CISC 1472.....CIS 109
CISC 1473.....CIS 116
CISC 1474.....CIS 121
CISC 1475.....CIS 126
CISC 1476.....CIS 162
CISC 1477.....CIS 164
CISC 1478.....CIS 171
CISC 1479.....CIS 169
CISC 1480.....CIS 192
CISC 2170.....CIS 260
CISC 2370.....CIS 200
CISC 2372.....CIS 262
CISC 2373.....CIS 263
CISC 2374.....CIS 272
CISC 2375.....CIS 275
CISC 2470.....CIS 205
CISC 2471.....CIS 207
CISC 2472.....CIS 209
CISC 2473.....CIS 210
CISC 2474.....CIS 212
CISC 2475.....CIS 215
CISC 2476.....CIS 218
CISC 2478.....CIS 221
CISC 2479.....CIS 225
CISC 2480.....CIS 226
CISC 2481.....CIS 228
CISC 2482.....CIS 254
CISC 2483.....CIS 258
CISC 2484.....CIS 265
CISC 2485.....CIS 287
CISC 2486.....CIS 268
CISC 2487.....CIS 270
CISC 2488.....CIS 277
CISC 2489.....CIS 281
CISC 2490.....CIS 292
CISC 2491.....CIS 295
CISC 2492.....CIS 271
CISC 7171.....CIS 701
CISC 7271.....CIS 702
CISC 7272.....CIS 712
CISC 7371.....CIS 703
CISC 7372.....CIS 713
CISC 7471.....CIS 704
CISC 7472.....CIS 714

COMPUTER SCIENCE

COSC 1306.....CS 221
COSC 1310.....CS 122
COSC 1315.....CS 113
COSC 1317.....CS 121
COSC 1333.....CS 123
COSC 2315.....CS 222
COSC 2318.....CS 114
COSC 2325.....CS 212

CONSTRUCTION MANAGEMENT AND TECHNOLOGY

CMGT 1270.....CMT 133
CMGT 1370.....CMT 121
CMGT 1371.....CMT 122
CMGT 1470.....CMT 123
CMGT 1471.....CMT 124
CMGT 1472.....CMT 136
CMGT 1473.....CMT 138

CMGT 2370.....CMT 231
CMGT 2371.....CMT 232
CMGT 2372.....CMT 235
CMGT 2373.....CMT 239
CMGT 2374.....CMT 249
CMGT 2375.....CMT 279
CMGT 2470.....CMT 220
CMGT 2471.....CMT 230
CMGT 2472.....CMT 233
CMGT 2473.....CMT 236
CMGT 2475.....CMT 237
CMGT 2476.....CMT 238
CMGT 7371.....CMT 703
CMGT 7471.....CMT 704
ENGR 2270.....EGR 290

CONSTRUCTION

TECHNOLOGY

CNST 1170.....CT 117
CNST 1171.....CT 121
CNST 1172.....CT 122
CNST 1173.....CT 123
CNST 1175.....CT 127
CNST 1176.....CT 131
CNST 1177.....CT 132
CNST 1178.....CT 133
CNST 1179.....CT 136
CNST 1180.....CT 146
CNST 1270.....CT 126
CNST 1271.....CT 137
CNST 1272.....CT 141
CNST 1273.....CT 142
CNST 1274.....CT 147
CNST 1370.....CT 110
CNST 1371.....CT 111
CNST 1372.....CT 115
CNST 1373.....CT 116
CNST 1374.....CT 118
CNST 1375.....CT 120
CNST 1376.....CT 130
CNST 1377.....CT 134
CNST 1378.....CT 135
CNST 1379.....CT 138
CNST 1380.....CT 140
CNST 1381.....CT 143
CNST 1382.....CT 145
CNST 1383.....CT 125
CNST 2170.....CT 219
CNST 2171.....CT 219
CNST 2172.....CT 222
CNST 2173.....CT 223
CNST 2174.....CT 226
CNST 2175.....CT 227
CNST 2176.....CT 228
CNST 2177.....CT 231
CNST 2178.....CT 232
CNST 2179.....CT 233
CNST 2180.....CT 250
CNST 2181.....CT 255
CNST 2270.....CT 251
CNST 2370.....CT 212
CNST 2371.....CT 213
CNST 2372.....CT 215
CNST 2373.....CT 216
CNST 2374.....CT 218
CNST 2375.....CT 220
CNST 2376.....CT 225
CNST 2377.....CT 230
CNST 2378.....CT 235
CNST 2379.....CT 240
CNST 2380.....CT 245
CNST 2381.....CT 252
CNST 2382.....CT 253

CNST 2383.....CT 258
CNST 2470.....CT 217
CNST 2471.....CT 254
CNST 7371.....CT 703
CNST 7372.....CT 713
CNST 7471.....CT 704
CNST 7472.....CT 714

CRIMINAL JUSTICE

CRIJ 1301.....CJ 140
CRIJ 1306.....CJ 132
CRIJ 1307.....CJ 139
CRIJ 1310.....CJ 130
CRIJ 1370.....CJ 143
CRIJ 1371.....CJ 144
CRIJ 2301.....CJ 251
CRIJ 2313.....CJ 250
CRIJ 2314.....CJ 240
CRIJ 2322.....CJ 242
CRIJ 2323.....CJ 247
CRIJ 2328.....CJ 248
CRIJ 2331.....CJ 244
CRIJ 2333.....CJ 148
CRIJ 2334.....CJ 150
CRIJ 2335.....CJ 232
CRIJ 7371.....CJ 703
CRIJ 7372.....CJ 713
CRIJ 7471.....CJ 704
CRIJ 7472.....CJ 714

DANCE

DANC 1101.....DAN 234
DANC 1102.....DAN 235
DANC 1112.....DAN 252
DANC 1113.....DAN 253
DANC 1147.....DAN 155
DANC 1148.....DAN 156
DANC 1151.....DAN 116
DANC 1152.....DAN 200
DANC 1241.....DAN 161
DANC 1242.....DAN 163
DANC 1245.....DAN 165
DANC 1246.....DAN 166
DANC 1345.....THE 112
DANC 1346.....THE 113
DANC 2147.....DAN 255
DANC 2148.....DAN 256
DANC 2241.....DAN 258
DANC 2242.....DAN 260
DANC 2245.....DAN 265
DANC 2246.....DAN 266
DANC 2303.....DAN 160

DESIGN

DESI 1170.....DES 129
DESI 1171.....DES 140
DESI 1172.....DES 141
DESI 1173.....DES 132
DESI 1270.....DES 134
DESI 1370.....DES 110
DESI 1371.....DES 135
DESI 1372.....DES 136
DESI 2370.....DES 229
DESI 2371.....DES 234
DESI 2372.....DES 235

DEVELOPMENTAL COLLEGE LEARNING SKILLS

DCLS 0100.....CLS 100

DEVELOPMENTAL COMMUNICATIONS
DCOM 0095..... DC 095
DCOM 0120..... DC 120

DEVELOPMENTAL LEARNING
DELA 0094..... DL 094

DEVELOPMENTAL MATHEMATICS
DMAT 0060..... DM 060
DMAT 0061..... DM 061
DMAT 0062..... DM 062
DMAT 0063..... DM 063
DMAT 0064..... DM 064
DMAT 0065..... DM 065
DMAT 0070..... DM 070
DMAT 0071..... DM 071
DMAT 0072..... DM 072
DMAT 0073..... DM 073
DMAT 0080..... DM 080
DMAT 0081..... DM 081
DMAT 0082..... DM 082
DMAT 0090..... DM 090
DMAT 0091..... DM 091
DMAT 0093..... DM 093
DMAT 0096..... DM 096
DMAT 0097..... DM 097
DMAT 0098..... DM 098
DMAT 0099..... DM 099

DEVELOPMENTAL READING
DREA 0090..... DR 090
DREA 0091..... DR 091
DREA 0093..... DR 093

DEVELOPMENTAL WRITING
DWRI 0090..... DW 090
DWRI 0091..... DW 091
DWRI 0093..... DW 093

DIAGNOSTIC MEDICAL SONOGRAPHY
SONO 2170..... DMS 237
SONO 2172..... DMS 242
SONO 2270..... DMS 216
SONO 2271..... DMS 227
SONO 2272..... DMS 252
SONO 2273..... DMS 253
SONO 2370..... DMS 208
SONO 2371..... DMS 210
SONO 2372..... DMS 217
SONO 2373..... DMS 222
SONO 2470..... DMS 218
SONO 2471..... DMS 225
SONO 2472..... DMS 229

DRAMA
(Formerly Theatre)
DRAM 1120..... THE 114
DRAM 1170..... THE 199
DRAM 1221..... THE 210
DRAM 1310..... THE 101
DRAM 1323..... THE 236
DRAM 1330..... THE 103
DRAM 1341..... THE 105
DRAM 1351..... THE 106
DRAM 1352..... THE 107
DRAM 1370..... THE 102
DRAM 2331..... THE 104
DRAM 2336..... THE 109

DRAM 2351..... THE 205
DRAM 2352..... THE 207
DRAM 2361..... THE 110
DRAM 2362..... THE 111
DRAM 2370..... THE 201
DRAM 2371..... THE 202
DRAM 2373..... THE 208
DRAM 2374..... THE 209
DRAM 2375..... THE 211
DRAM 2376..... THE 212

EARLY CHILDHOOD/CHILDHOOD DEVELOPMENT
(Formerly Childhood Development)
ECCD 1170..... CD 100
ECCD 1370..... CD 127
ECCD 1371..... CD 128
ECCD 1372..... CD 140
ECCD 1373..... CD 141
ECCD 1374..... CD 150
ECCD 1470..... CD 125
ECCD 1471..... CD 135
ECCD 1472..... CD 137
ECCD 2170..... CD 200
ECCD 2370..... CD 203
ECCD 2371..... CD 209
ECCD 2372..... CD 236
ECCD 2373..... CD 239
ECCD 2374..... CD 250
ECCD 2375..... CD 253
ECCD 2376..... CD 254
ECCD 2377..... CD 256
ECCD 2470..... CD 233
ECCD 2471..... CD 244
ECCD 2472..... CD 251
ECCD 7271..... CD 702
ECCD 7372..... CD 713
ECCD 8481..... CD 804

EARTH SCIENCE
(See Geology)

ECOLOGY
This course carries a DCCCD prefix. The Texas Common Course Number is listed in parentheses.
ECOL 1305..... ECY 291
(CCN# GEOL 1305)

EASTFIELD INTERPRETER TRAINING PROGRAM
(Formerly Interpreter Training Program)
This course carries a DCCCD prefix. The Texas Common Course Number is listed in parentheses.

EITP 1170..... ITP 148
EITP 1370..... ITP 140
EITP 1371..... ITP 144
EITP 1470..... ITP 141
(CCN# SGNL 1401)
EITP 1471..... ITP 143
(CCN# SGNL 1402)
EITP 2370..... ITP 231
EITP 2371..... ITP 247
EITP 2372..... ITP 248
EITP 2373..... ITP 250
EITP 2374..... ITP 253
EITP 2375..... ITP 260

EITP 2470..... ITP 240
EITP 2471..... ITP 249
EITP 7371..... ITP 703

ECONOMICS
ECON 1303..... ECO 105
ECON 2301..... ECO 201
ECON 2302..... ECO 202
ECON 2311..... ECO 203

EDUCATIONAL PERSONNEL
EDUC 1370..... EP 129
EDUC 1371..... EP 131
EDUC 1372..... EP 133
EDUC 1373..... EP 134
EDUC 1374..... EP 135
EDUC 1375..... EP 136
EDUC 1376..... EP 140
EDUC 1377..... EP 143
EDUC 2170..... EP 245
EDUC 2270..... EP 246
EDUC 2370..... EP 210
EDUC 2371..... EP 241
EDUC 2372..... EP 247
EDUC 2373..... EP 249
EDUC 7271..... EP 702
EDUC 7272..... EP 712
EDUC 7371..... EP 703
EDUC 7372..... EP 713
EDUC 7471..... EP 704
EDUC 7472..... EP 714

ELECTRICAL TECHNOLOGY
ELEC 1270..... ELE 105
ELEC 1271..... ELE 106
ELEC 1272..... ELE 118
ELEC 1370..... ELE 115
ELEC 1371..... ELE 116
ELEC 1470..... ELE 106
ELEC 1471..... ELE 107
ELEC 1472..... ELE 117
ELEC 2170..... ELE 220
ELEC 2172..... ELE 222
ELEC 2270..... ELE 207
ELEC 2271..... ELE 208
ELEC 2272..... ELE 213
ELEC 2370..... ELE 205
ELEC 2371..... ELE 214
ELEC 2374..... ELE 216
ELEC 2375..... ELE 218
ELEC 2376..... ELE 224
ELEC 2470..... ELE 206
ELEC 7371..... ELE 703
ELEC 7372..... ELE 713
ELEC 7471..... ELE 704
ELEC 7472..... ELE 714

ELECTRONIC COMPUTER-AIDED TECHNOLOGY
(See Engineering Technology)

ELECTRONIC TECHNOLOGY
ELET 1170..... ET 170
ELET 1171..... ET 172
ELET 1172..... ET 174
ELET 1370..... ET 194
ELET 1470..... ET 190
ELET 1471..... ET 191
ELET 1472..... ET 193
ELET 1473..... ET 197
ELET 1670..... ET 135
ELET 2170..... ET 205

ELET 2270..... ET 206
ELET 2370..... ET 234
ELET 2371..... ET 239
ELET 2372..... ET 207
ELET 2373..... ET 265
ELET 2470..... ET 200
ELET 2471..... ET 201
ELET 2472..... ET 202
ELET 2473..... ET 203
ELET 2475..... ET 210
ELET 2476..... ET 231
ELET 2477..... ET 232
ELET 2478..... ET 235
ELET 2479..... ET 237
ELET 2480..... ET 238
ELET 2481..... ET 240
ELET 2482..... ET 246
ELET 2483..... ET 247
ELET 2484..... ET 248
ELET 2485..... ET 250
ELET 2486..... ET 260
ELET 2487..... ET 261
ELET 2488..... ET 263
ELET 2490..... ET 264
ELET 2491..... ET 266
ELET 2492..... ET 267
ELET 2493..... ET 268
ELET 2494..... ET 270
ELET 2495..... ET 271
ELET 2496..... ET 272
ELET 2497..... ET 273
ELET 7471..... ET 704
ELET 7472..... ET 714

ELECTRONIC TELECOMMUNICATIONS
ETEL 1170..... ET 103
ETEL 1370..... ET 102
ETEL 2470..... ET 290
ETEL 2471..... ET 291
ETEL 2472..... ET 292
ETEL 2473..... ET 293
ETEL 2474..... ET 294
ETEL 2475..... ET 295
ETEL 2476..... ET 297
ETEL 2477..... ET 298
ETEL 2478..... ET 299

ENGINE TECHNOLOGY - MOTORCYCLE MECHANICS
(Formerly Motorcycle Mechanics)
ETMC 1462..... MM 153
ETMC 1470..... MM 134
ETMC 1471..... MM 135
ETMC 1472..... MM 136
ETMC 1473..... MM 137
ETMC 1474..... MM 138
ETMC 1475..... MM 139
ETMC 7371..... MM 703

ENGINE TECHNOLOGY - OUTBOARD ENGINE
(Formerly Outboard Marine Engine Mechanics)
ETOB 1463..... OE 149
ETOB 1480..... OE 144
ETOB 1481..... OE 145
ETOB 1482..... OE 146
ETOB 1483..... OE 147
ETOB 1484..... OE 148
ETOB 7381..... OE 723
ETOB 7481..... OE 724

**ENGINE TECHNOLOGY -
SMALL ENGINE**
(Formerly Small Engine
Mechanics)

ETSE 1464.....	SE	159
ETSE 1490.....	SE	154
ETSE 1491.....	SE	155
ETSE 1492.....	SE	156
ETSE 1493.....	SE	157
ETSE 1494.....	SE	158
ETSE 7391.....	SE	733
ETSE 7491.....	SE	734

ENGINEERING

ENGR 1201.....	EGR	101
ENGR 1304.....	EGR	105
ENGR 1305.....	EGR	106
ENGR 1307.....	EGR	205
ENGR 2105.....	EGR	206
ENGR 2270.....	EGR	290
ENGR 2301.....	EGR	107
ENGR 2302.....	EGR	201
ENGR 2305.....	EGR	204
ENGR 2332.....	EGR	202
ENGR 2370.....	EGR	207

**ENGINEERING
TECHNOLOGY**

ENGT 1270.....	CIM	101
ENGT 1271.....	CIM	121
ENGT 1272.....	CIM	189
ENGT 1274.....	CIM	192
ENGT 1371.....	CIM	188
ENGT 1372.....	CIM	110
ENGT 1471.....	CIM	140
ENGT 1472.....	ECT	144
ENGT 1473.....	ECT	143
ENGT 2270.....	CIM	258
ENGT 2271.....	CIM	252
ENGT 2272.....	CIM	292
ENGT 2370.....	CIM	243
ENGT 2371.....	CIM	247
ENGT 2372.....	CIM	291
ENGT 2470.....	ECT	228
ENGT 2471.....	ECT	293
ENGT 2473.....	CIM	270
ENGT 2475.....	ECT	294
ENGT 2476.....	ECT	290
ENGT 7371.....	ECT	703
ENGT 7471.....	ECT	704

ENGLISH

ENGL 1301.....	ENG	101
ENGL 1302.....	ENG	102
ENGL 2307.....	ENG	209
ENGL 2311.....	ENG	210
ENGL 2322.....	ENG	201
ENGL 2323.....	ENG	202
ENGL 2327.....	ENG	205
ENGL 2328.....	ENG	206
ENGL 2332.....	ENG	203
ENGL 2333.....	ENG	204
ENGL 2370.....	ENG	215
ENGL 2371.....	ENG	216

**ENGLISH AS A SECOND
LANGUAGE**

ESOL 0031.....	ESL	031
ESOL 0032.....	ESL	032
ESOL 0033.....	ESL	033
ESOL 0034.....	ESL	034
ESOL 0041.....	ESL	041
ESOL 0042.....	ESL	042

ESOL 0043.....	ESL	043
ESOL 0044.....	ESL	044
ESOL 0051.....	ESL	051
ESOL 0052.....	ESL	052
ESOL 0053.....	ESL	053
ESOL 0054.....	ESL	054
ESOL 0061.....	ESL	061
ESOL 0062.....	ESL	062
ESOL 0063.....	ESL	063
ESOL 0064.....	ESL	064

**ENVIRONMENTAL
TECHNOLOGY**

ENVT 1270.....	ENV	106
ENVT 1370.....	ENV	101
ENVT 1371.....	ENV	102
ENVT 1470.....	ENV	105
ENVT 2370.....	ENV	202
ENVT 2371.....	ENV	206
ENVT 2372.....	ENV	209
ENVT 2373.....	ENV	210
ENVT 2470.....	ENV	201
ENVT 2471.....	ENV	207
ENVT 2472.....	ENV	208
ENVT 7371.....	ENV	703

FASHION MARKETING
(See Marketing Careers)

FIRE PROTECTION

FIRE 1370.....	FPT	131
FIRE 1371.....	FPT	132
FIRE 1372.....	FPT	137
FIRE 1373.....	FPT	140
FIRE 1374.....	FPT	141
FIRE 1375.....	FPT	146
FIRE 2370.....	FPT	229
FIRE 2371.....	FPT	233
FIRE 2372.....	FPT	235
FIRE 2373.....	FPT	236
FIRE 2374.....	FPT	237
FIRE 2375.....	FPT	238
FIRE 2376.....	FPT	240
FIRE 2377.....	FPT	244
FIRE 2378.....	FPT	245
FIRE 2379.....	FPT	246
FIRE 2380.....	FPT	247

**FOOD AND HOSPITALITY
SERVICE**

FHSV 1370.....	FHS	110
FHSV 1371.....	FHS	111
FHSV 1372.....	FHS	112
FHSV 1373.....	FHS	114
FHSV 1374.....	FHS	115
FHSV 1375.....	FHS	116
FHSV 1376.....	FHS	119
FHSV 1377.....	FHS	120
FHSV 1378.....	FHS	122
FHSV 1379.....	FHS	124
FHSV 1380.....	FHS	132
FHSV 1381.....	FHS	135
FHSV 1382.....	FHS	138
FHSV 1383.....	FHS	140
FHSV 1384.....	FHS	137
FHSV 1385.....	FHS	145
FHSV 1386.....	FHS	139
FHSV 1387.....	FHS	144
FHSV 2170.....	FHS	201
FHSV 2270.....	FHS	202
FHSV 2271.....	FHS	260
FHSV 2272.....	FHS	261
FHSV 2370.....	FHS	203

FHSV 2371.....	FHS	204
FHSV 2372.....	FHS	210
FHSV 2373.....	FHS	214
FHSV 2374.....	FHS	233
FHSV 2375.....	FHS	238
FHSV 2376.....	FHS	239
FHSV 2377.....	FHS	245
FHSV 2378.....	FHS	247
FHSV 2379.....	FHS	248
FHSV 2380.....	FHS	249
FHSV 2381.....	FHS	251
FHSV 2382.....	FHS	253
FHSV 2470.....	FHS	220
FHSV 2471.....	FHS	222
FHSV 7471.....	FHS	704
FHSV 7472.....	FHS	714

FRENCH

FREN 1200.....	FR	103
FREN 1201.....	FR	104
FREN 1210.....	FR	104
FREN 1310.....	FR	208
FREN 1411.....	FR	101
FREN 1412.....	FR	102
FREN 2311.....	FR	201
FREN 2312.....	FR	202
FREN 2303.....	FR	203
FREN 2304.....	FR	204
FREN 2306.....	FR	207

GEOGRAPHY

GEOG 1301.....	GPY	101
GEOG 1302.....	GPY	103
GEOG 1303.....	GPY	104
GEOG 2312.....	GPY	102

GEOLOGY

GEOL 1401.....	ES	117
GEOL 1403.....	GEO	101
GEOL 1404.....	GEO	102
GEOL 1445.....	GEO	105
GEOL 1470.....	ES	115
GEOL 2407.....	GEO	207
GEOL 2409.....	GEO	201
GEOL 2470.....	GEO	205
GEOL 2471.....	GEO	209

GERMAN

GERM 2301.....	GER	101
GERM 1412.....	GER	102
GERM 2311.....	GER	201
GERM 2312.....	GER	202

GOVERNMENT

GOVT 2301.....	GVT	201
GOVT 2302.....	GVT	202
GOVT 2371.....	GVT	211

GRAPHIC ARTS

GRAP 1370.....	GA	120
GRAP 1371.....	GA	125
GRAP 1372.....	GA	134
GRAP 1373.....	GA	136
GRAP 1374.....	GA	140
GRAP 1375.....	GA	142
GRAP 1376.....	GA	143
GRAP 1377.....	GA	124
GRAP 2370.....	GA	206
GRAP 2371.....	GA	225
GRAP 2372.....	GA	234
GRAP 2373.....	GA	236
GRAP 2374.....	GA	240
GRAP 2375.....	GA	241

GRAP 2376.....	GA	242
GRAP 2377.....	GA	205
GRAP 2378.....	GA	208
GRAP 2379.....	GA	209
GRAP 2470.....	GA	204
GRAP 7471.....	GA	704
GRAP 7472.....	GA	714

GREEK

GREE 1311.....	GRK	101
GREE 1312.....	GRK	102
GREE 2311.....	GRK	201
GREE 2312.....	GRK	202

**HEALTH INFORMATION
MANAGEMENT**

HIMT 1270.....	HIM	115
HIMT 1370.....	HIM	101
HIMT 1371.....	HIM	120
HIMT 1372.....	HIM	140
HIMT 1470.....	HIM	108
HIMT 2270.....	HIM	210
HIMT 2271.....	HIM	245
HIMT 2370.....	HIM	201
HIMT 2371.....	HIM	215
HIMT 2470.....	HIM	131
HIMT 2471.....	HIM	208

**HEATING, VENTILATION
AND AIR CONDITIONING**

(Formerly Air Conditioning &
Refrigeration Technology)

HVAC 1170.....	ACR	137
HVAC 1270.....	ACR	109
HVAC 1271.....	ACR	138
HVAC 1370.....	ACR	110
HVAC 1371.....	ACR	121
HVAC 1372.....	ACR	122
HVAC 1373.....	ACR	126
HVAC 1374.....	ACR	127
HVAC 1375.....	ACR	131
HVAC 1376.....	ACR	132
HVAC 1377.....	ACR	139
HVAC 1378.....	ACR	141
HVAC 1379.....	ACR	142
HVAC 1670.....	ACR	120
HVAC 1671.....	ACT	125
HVAC 1672.....	ACR	130
HVAC 1673.....	ACR	140
HVAC 2370.....	ACR	209
HVAC 2371.....	ACR	210
HVAC 2372.....	ACR	213
HVAC 2373.....	ACR	214
HVAC 2374.....	ACR	221
HVAC 2375.....	ACR	222
HVAC 2376.....	ACR	223
HVAC 2377.....	ACR	224
HVAC 2378.....	ACR	227
HVAC 2379.....	ACR	228
HVAC 2380.....	ACR	229
HVAC 2381.....	ACR	230
HVAC 2670.....	ACR	200
HVAC 2671.....	ACR	212
HVAC 7371.....	ACR	703
HVAC 7372.....	ACR	713
HVAC 7471.....	ACR	704
HVAC 7472.....	ACR	714

HISTORY

(See Humanities for HST 204)

HIST 1301.....	HST	101
HIST 1302.....	HST	102
HIST 2311.....	HST	105

HIST 2312.....	HST	106
HIST 2321.....	HST	103
HIST 2322.....	HST	104
HIST 2370.....	HST	112
HIST 2372.....	HST	205
HIST 2380.....	HST	110
HIST 2381.....	HST	120

HORTICULTURE TECHNOLOGY

HORT 1270.....	HLN	132
HORT 1271.....	HLN	133
HORT 1272.....	HLN	134
HORT 1370.....	HLN	140
HORT 1371.....	HLN	145
HORT 1372.....	HLN	146
HORT 1373.....	HLN	147
HORT 1470.....	HLN	131
HORT 1471.....	HLN	141
HORT 2270.....	HLN	235
HORT 2370.....	HLN	233
HORT 2371.....	HLN	238
HORT 2372.....	HLN	246
HORT 2373.....	HLN	248
HORT 2374.....	HLN	249
HORT 2375.....	HLN	250
HORT 2376.....	HLN	252
HORT 2470.....	HLN	227
HORT 2471.....	HLN	231
HORT 7371.....	HLN	703
HORT 7372.....	HLN	713

HUMAN DEVELOPMENT

HDEV 0092.....	HD	092
HDEV 0100.....	HD	100
HDEV 0110.....	HD	110
HDEV 1370.....	HD	104
HDEV 1371.....	HD	112
HDEV 1372.....	HD	108

HUMANITIES

HUMA 1301.....	HUM	101
HUMA 1302.....	HUM	102
HUMA 2319.....	HST	204

INTERIOR DESIGN

INTD 1370.....	INT	164
INTD 1371.....	INT	171
INTD 1372.....	INT	173
INTD 1373.....	INT	191
INTD 1374.....	INT	168
INTD 1375.....	INT	167
INTD 1376.....	INT	177
INTD 2371.....	INT	261
INTD 2372.....	INT	262
INTD 2373.....	INT	277
INTD 2374.....	INT	281
INTD 2375.....	INT	283
INTD 2376.....	INT	284
INTD 2377.....	INT	293
INTD 2378.....	INT	294
INTD 3370.....	INT	363
INTD 3372.....	INT	385
INTD 3373.....	INT	395
INTD 3374.....	INT	367
INTD 3375.....	INT	368
INTD 3470.....	INT	365
INTD 7271.....	INT	702
INTD 7371.....	INT	703

INTERNATIONAL BUSINESS AND TRADE

IBTR 2370.....	IBT	275
IBTR 2371.....	IBT	276
IBTR 2372.....	IBT	270
IBTR 2373.....	IBT	271
IBTR 2374.....	IBT	272
IBTR 2375.....	IBT	273
IBTR 2377.....	IBT	277
IBTR 2378.....	IBT	278
IBTR 2379.....	IBT	279
IBTR 2380.....	IBT	280
IBTR 2381.....	IBT	281
IBTR 7471.....	IBT	704

INTERPRETER TRAINING PROGRAM (See Eastfield Interpreter Training Program)

INVASIVE CARDIOVASCULAR TECHNOLOGY

ICVT 1170.....	ICV	130
ICVT 1171.....	ICV	132
ICVT 1172.....	ICV	134
ICVT 1270.....	ICV	101
ICVT 1271.....	ICV	136
ICVT 1370.....	ICV	110
ICVT 1371.....	ICV	112
ICVT 1372.....	ICV	120
ICVT 1373.....	ICV	122
ICVT 1374.....	ICV	124
ICVT 2370.....	ICV	210
ICVT 2371.....	ICV	220
ICVT 2570.....	ICV	212
ICVT 2571.....	ICV	222

JAPANESE

JAPN 1411.....	JPN	101
JAPN 1412.....	JPN	102
JAPN 2311.....	JPN	201
JAPN 2312.....	JPN	202

JOURNALISM

These courses carry a DCCCD
prefix. The Texas Common
Course Number is listed in
parentheses.

JOUR 1307.....	JN	101
(CCN# COMM 1307)		
JOUR 1335.....	JN	203
(CCN# COMM 1335)		
JOUR 1370.....	JN	106
(No CCN#)		
JOUR 2131.....	JN	104
(CCN# COMM 2131)		
JOUR 2132.....	JN	105
(CCN# COMM 2132)		
JOUR 2311.....	JN	102
(CCN# COMM 2311)		
JOUR 2315.....	JN	103
(CCN# COMM 2315)		
JOUR 2327.....	JN	202
(CCN# COMM 2327)		
JOUR 2370.....	JN	204
(No CCN#)		

LATIN

LATI 1411.....	LAT	101
LATI 1412.....	LAT	102
LATI 2311.....	LAT	201
LATI 2312.....	LAT	202

LEGAL ASSISTANT

LEGL 1370.....	LA	131
LEGL 1371.....	LA	133
LEGL 1372.....	LA	134
LEGL 1373.....	LA	135
LEGL 1374.....	LA	138
LEGL 2370.....	LA	203
LEGL 2371.....	LA	225
LEGL 2372.....	LA	227
LEGL 2373.....	LA	230
LEGL 2374.....	LA	231
LEGL 2375.....	LA	232
LEGL 2376.....	LA	234
LEGL 2377.....	LA	238
LEGL 2378.....	LA	240
LEGL 2379.....	LA	248
LEGL 2380.....	LA	251
LEGL 2381.....	LA	253
LEGL 2382.....	LA	255
LEGL 7371.....	LA	703
LEGL 7372.....	LA	713
LEGL 7471.....	LA	704
LEGL 7472.....	LA	714

LIBRARY SKILLS

LIBR 1370.....	LS	102
----------------	----	-----

MANAGEMENT

MGMT 1370.....	MGT	136
MGMT 1371.....	MGT	140
MGMT 1372.....	MGT	153
MGMT 1373.....	MGT	160
MGMT 1374.....	MGT	171
MGMT 2170.....	MGT	212
MGMT 2370.....	MGT	210
MGMT 2371.....	MGT	211
MGMT 2372.....	MGT	232
MGMT 2373.....	MGT	237
MGMT 2374.....	MGT	242
MGMT 2375.....	MGT	244
MGMT 7371.....	MGT	703
MGMT 7372.....	MGT	713
MGMT 8381.....	MGT	803
MGMT 8382.....	MGT	813

MARKETING CAREERS

MRKT 1370.....	MKT	137
MRKT 2170.....	MKT	211
MRKT 2270.....	MKT	212
MRKT 2370.....	MKT	206
MRKT 2371.....	MKT	223
MRKT 2372.....	MKT	224
MRKT 2373.....	MKT	230
MRKT 2374.....	MKT	233
MRKT 2375.....	MKT	239
MRKT 2376.....	MKT	251
MRKT 2377.....	MKT	290
MRKT 2380.....	MKT	231
MRKT 2381.....	MKT	235
MRKT 2382.....	MKT	237
MRKT 7371.....	MKT	703
MRKT 7372.....	MKT	713

MATHEMATICS

MATH 1314.....	MTH	101
MATH 1316.....	MTH	102
MATH 1324.....	MTH	111
MATH 1325.....	MTH	112
MATH 1332.....	MTH	115
MATH 1333.....	MTH	116
MATH 1335.....	MTH	117
MATH 1342.....	MTH	202
MATH 1348.....	MTH	121

MATH 1371.....	MTH	130
MATH 1372.....	MTH	136
MATH 1373.....	MTH	139
MATH 1374.....	MTH	195
MATH 1375.....	MTH	196
MATH 1470.....	MTH	103
MATH 2305.....	MTH	215
MATH 2315.....	MTH	226
MATH 2318.....	MTH	221
MATH 2320.....	MTH	230
MATH 2370.....	MTH	297
MATH 2412.....	MTH	109
MATH 2414.....	MTH	225
MATH 2513.....	MTH	124

MEDICAL LABORATORY TECHNOLOGY

MDLT 1170.....	MLT	130
MDLT 1270.....	MLT	134
MDLT 1370.....	MLT	136
MDLT 1371.....	MLT	137
MDLT 1470.....	MLT	133
MDLT 1471.....	MLT	141
MDLT 2271.....	MLT	237
MDLT 2370.....	MLT	225
MDLT 2470.....	MLT	229
MDLT 2471.....	MLT	231
MDLT 2472.....	MLT	241

MEDICAL TRANSCRIPTION

MEDT 1270.....	MTR	135
MEDT 1271.....	MTR	137
MEDT 1370.....	MTR	133
MEDT 1470.....	MTR	131
MEDT 1471.....	MTR	141
MEDT 1472.....	MTR	145
MEDT 7472.....	MTR	714

MORTGAGE BANKING

MOBA 1170.....	MB	104
MOBA 1370.....	MB	101
MOBA 1372.....	MB	102
MOBA 1373.....	MB	103
MOBA 2370.....	MB	205
MOBA 2372.....	MB	206
MOBA 2373.....	MB	207
MOBA 7471.....	MB	704
MOBA 7472.....	MB	714

MOTORCYCLE MECHANICS (See Engine Technology)

MUSIC

(Music & Applied Music)

MUSI 1116.....	MUS	161
MUSI 1117.....	MUS	162
MUSI 1123.....	MUS	170
MUSI 1125.....	MUS	184
MUSI 1132.....	MUS	174
MUSI 1133.....	MUS	171
MUSI 1134.....	MUS	172
MUSI 1137.....	MUS	103
MUSI 1138.....	MUS	173
MUSI 1139.....	MUS	175
MUSI 1140.....	MUS	176
MUSI 1143.....	MUS	155
MUSI 1151.....	MUS	177
MUSI 1152.....	MUS	156
MUSI 1160.....	MUS	105
MUSI 1161.....	MUS	108
MUSI 1170.....	MUS	147
MUSI 1172.....	MUS	148
MUSI 1173.....	MUS	191

MUSI 1174.....	MUS 198
MUSI 1181.....	MUS 117
MUSI 1182.....	MUS 118
MUSI 1183.....	MUS 151
MUSI 1184.....	MUS 152
MUSI 1192.....	MUS 119
MUSI 1193.....	MUS 120
MUSI 1237.....	MUS 160
MUSI 1263.....	MUS 115
MUSI 1270.....	MUS 180
MUSI 1271.....	MUS 189
MUSI 1272.....	MUS 190
MUSI 1273.....	MUS 197
MUSI 1300.....	MUS 113
MUSI 1306.....	MUS 104
MUSI 1308.....	MUS 110
MUSI 1309.....	MUS 111
MUSI 1310.....	MUS 166
MUSI 1311.....	MUS 145
MUSI 1312.....	MUS 146
MUSI 1370.....	MUS 112
MUSI 1371.....	MUS 114
MUSI 1372.....	MUS 153
MUSI 1373.....	MUS 154
MUSI 1374.....	MUS 192
MUSI 1375.....	MUS 193
MUSI 1376.....	MUS 194
MUSI 1377.....	MUS 196
MUSI 1386.....	MUS 203
MUSI 2116.....	MUS 271
MUSI 2118.....	MUS 272
MUSI 2143.....	MUS 150
MUSI 2160.....	MUS 107
MUSI 2161.....	MUS 106
MUSI 2181.....	MUS 217
MUSI 2182.....	MUS 218
MUSI 2192.....	MUS 205
MUSI 2237.....	MUS 181
MUSI 2270.....	MUS 289
MUSI 2311.....	MUS 245
MUSI 2312.....	MUS 246
MUSI 2370.....	MUS 292
MUSI 2371.....	MUS 293
MUSI 2372.....	MUS 296
MUSI 2373.....	MUS 297
MUSI 7371.....	MUS 703
MUSI 7372.....	MUS 713
MUSI 9175.....	MUS 199

MUAP 1101.....	MUS 124
MUAP 1105.....	MUS 125
MUAP 1109.....	MUS 126
MUAP 1113.....	MUS 127
MUAP 1115.....	MUS 141
MUAP 1117.....	MUS 128
MUAP 1121.....	MUS 129
MUAP 1125.....	MUS 131
MUAP 1129.....	MUS 130
MUAP 1133.....	MUS 132
MUAP 1137.....	MUS 133
MUAP 1141.....	MUS 134
MUAP 1145.....	MUS 135
MUAP 1149.....	MUS 136
MUAP 1153.....	MUS 137
MUAP 1157.....	MUS 138
MUAP 1158.....	MUS 143
MUAP 1161.....	MUS 140
MUAP 1165.....	MUS 122
MUAP 1169.....	MUS 121
MUAP 1177.....	MUS 139
MUAP 1181.....	MUS 123
MUAP 2201.....	MUS 224
MUAP 2205.....	MUS 225

MUAP 2209.....	MUS 226
MUAP 2213.....	MUS 227
MUAP 2215.....	MUS 241
MUAP 2217.....	MUS 228
MUAP 2221.....	MUS 229
MUAP 2225.....	MUS 231
MUAP 2229.....	MUS 230
MUAP 2233.....	MUS 232
MUAP 2237.....	MUS 233
MUAP 2241.....	MUS 234
MUAP 2245.....	MUS 235
MUAP 2249.....	MUS 236
MUAP 2253.....	MUS 237
MUAP 2257.....	MUS 238
MUAP 2258.....	MUS 243
MUAP 2261.....	MUS 240
MUAP 2265.....	MUS 222
MUAP 2269.....	MUS 221
MUAP 2277.....	MUS 239
MUAP 2281.....	MUS 223
MUAP 2301.....	MUS 254
MUAP 2305.....	MUS 255
MUAP 2309.....	MUS 256
MUAP 2313.....	MUS 257
MUAP 2317.....	MUS 258
MUAP 2321.....	MUS 259
MUAP 2325.....	MUS 261
MUAP 2329.....	MUS 260
MUAP 2333.....	MUS 262
MUAP 2337.....	MUS 263
MUAP 2341.....	MUS 264
MUAP 2345.....	MUS 265
MUAP 2349.....	MUS 266
MUAP 2353.....	MUS 267
MUAP 2357.....	MUS 268
MUAP 2361.....	MUS 270
MUAP 2365.....	MUS 252
MUAP 2369.....	MUS 251
MUAP 2377.....	MUS 269
MUAP 2381.....	MUS 253

NURSING

NURS 1370.....	NUR 101
NURS 1371.....	NUR 102
NURS 1570.....	NUR 147
NURS 1870.....	NUR 144
NURS 1970.....	NUR 146
NURS 2170.....	NUR 259
NURS 2370.....	NUR 201
NURS 2371.....	NUR 202
NURS 2372.....	NUR 203
NURS 2373.....	NUR 204
NURS 2374.....	NUR 245
NURS 2970.....	NUR 250
NURS 2971.....	NUR 258

NUTRITION

This course carries a DCCCD prefix. The Texas Common Course Number is listed in parentheses.

NUTR 1322.....	NTR 101
(CCN# <u>HECO 1322</u>)	

OFFICE TECHNOLOGY

OFCT 1170.....	OFC 143
OFCT 1171.....	OFC 176
OFCT 1172.....	OFC 182
OFCT 1173.....	OFC 183
OFCT 1175.....	OFC 192
OFCT 1270.....	OFC 144
OFCT 1271.....	OFC 179
OFCT 1370.....	OFC 145

OFCT 1371.....	OFC 150
OFCT 1372.....	OFC 160
OFCT 1373.....	OFC 162
OFCT 1374.....	OFC 167
OFCT 1375.....	OFC 172
OFCT 1376.....	OFC 173
OFCT 1377.....	OFC 101
OFCT 1378.....	OFC 102
OFCT 1379.....	OFC 105
OFCT 1380.....	OFC 112
OFCT 2170.....	OFC 282
OFCT 2171.....	OFC 283
OFCT 2172.....	OFC 284
OFCT 2270.....	OFC 273
OFCT 2370.....	OFC 231
OFCT 2371.....	OFC 274
OFCT 2372.....	OFC 205
OFCT 2373.....	OFC 212
OFCT 2374.....	OFC 222
OFCT 7371.....	OFC 703
OFCT 7372.....	OFC 713
OFCT 7471.....	OFC 704
OFCT 7472.....	OFC 714
OFCT 8381.....	OFC 803
OFCT 8481.....	OFC 804

OUTBOARD MARINE

ENGINE MECHANICS
(See Engine Technology)

PATTERN DESIGN

PDDD 1370.....	PDD 151
PDDD 1371.....	PDD 152
PDDD 1372.....	PDD 153
PDDD 2370.....	PDD 254
PDDD 2371.....	PDD 255
PDDD 2372.....	PDD 256
PDDD 2374.....	PDD 257
PDDD 7271.....	PDD 702
PDDD 7371.....	PDD 703
PDDD 7471.....	PDD 704

PHILOSOPHY

PHIL 1310.....	PHI 101
PHIL 1370.....	PHI 103
PHIL 2303.....	PHI 105
PHIL 2307.....	PHI 202
PHIL 2306.....	PHI 203
PHIL 2316.....	PHI 207
PHIL 2317.....	PHI 208

PHOTOGRAPHY

These courses carry a DCCCD prefix. The Texas Common Course Number is listed in parentheses.

PHOT 1316.....	PHO 110
(CCN# <u>COMM 1316</u>)	
PHOT 1317.....	PHO 111
(CCN# <u>COMM 1317</u>)	
PHOT 1370.....	PHO 115
(No CCN#)	
PHOT 2324.....	PHO 212
(CCN# <u>COMM 2324</u>)	
PHOT 2325.....	PHO 124
(CCN# <u>COMM 2325</u>)	
PHOT 2326.....	PHO 125
(CCN# <u>COMM 2326</u>)	
PHOT 2356.....	PHO 122
(CCN# <u>ARTS 2356</u>)	
PHOT 2357.....	PHO 123
(CCN# <u>ARTS 2357</u>)	

PHOT 2370.....	PHO 207
(No CCN#)	
PHOT 2371.....	PHO 213
(No CCN#)	
PHOT 2375.....	PHO 215
(No CCN#)	

PHYSICAL EDUCATION

All PHED course carry Texas Common Course Numbers; however, only those that are underlined exactly match Texas Common Course Numbers.

The other course numbers are assigned Texas Common Course Numbers within a general range of numbers identified by the Texas Common Course Numbering Consortium.

PHED 1110.....	PEH 100
PHED 1101.....	PEH 103
PHED 1102.....	PEH 104
PHED 1103.....	PEH 105
PHED 1104.....	PEH 112
PHED 1105.....	PEH 113
PHED 1106.....	PEH 114
PHED 1107.....	PEH 116
PHED 1108.....	PEH 117
PHED 1109.....	PEH 118
PHED 1110.....	PEH 119
PHED 1111.....	PEH 120
PHED 1112.....	PEH 121
PHED 1113.....	PEH 122
PHED 1114.....	PEH 123
PHED 1115.....	PEH 124
PHED 1116.....	PEH 125
PHED 1117.....	PEH 127
PHED 1118.....	PEH 129
PHED 1119.....	PEH 131
PHED 1120.....	PEH 132
PHED 1121.....	PEH 133
PHED 1122.....	PEH 134
PHED 1123.....	PEH 135
PHED 1124.....	PEH 137
PHED 1125.....	PEH 143
PHED 1126.....	PEH 145
PHED 1127.....	PEH 146
PHED 1128.....	PEH 149
PHED 1129.....	PEH 150
PHED 1130.....	PEH 200
PHED 1131.....	PEH 204
PHED 1132.....	PEH 212
PHED 1133.....	PEH 213
PHED 1134.....	PEH 215
PHED 1135.....	PEH 217
PHED 1136.....	PEH 218
PHED 1137.....	PEH 219
PHED 1139.....	PEH 222
PHED 1140.....	PEH 223
PHED 1141.....	PEH 231
PHED 1142.....	PEH 232
PHED 1143.....	PEH 233
PHED 1144.....	PEH 235
PHED 1145.....	PEH 237
PHED 1146.....	PEH 239
PHED 1147.....	PEH 240
PHED 1148.....	PEH 241
PHED 1149.....	PEH 245
PHED 1150.....	PEH 220
<u>PHED 1164.....</u>	PEH 115
PHED 1270.....	PEH 142
<u>PHED 1301.....</u>	PEH 144

PHED 1304.....	PEH	101
PHED 1306.....	PEH	257
PHED 1308.....	PEH	147
PHED 1309.....	PEH	148
PHED 1321.....	PEH	236
PHED 1336.....	PEH	109
PHED 1337.....	PEH	110
PHED 2155.....	PEH	226
PHED 2255.....	PEH	234
PHED 2270.....	PEH	225
PHED 2271.....	PEH	228

PHYSICAL FITNESS TECHNOLOGY

PFIT 1170.....	PFT	102
PFIT 1181.....	PFT	181
PFIT 1191.....	PFT	191
PFIT 1370.....	PFT	101
PFIT 1371.....	PFT	130
PFIT 1470.....	PFT	120
PFIT 1471.....	PFT	140
PFIT 2170.....	PFT	281
PFIT 2171.....	PFT	290
PFIT 2172.....	PFT	291
PFIT 2370.....	PFT	200
PFIT 2371.....	PFT	212
PFIT 2372.....	PFT	230
PFIT 2373.....	PFT	240
PFIT 2374.....	PFT	250
PFIT 2375.....	PFT	283
PFIT 2470.....	PFT	220
PFIT 7371.....	PFT	703
PFIT 7372.....	PFT	713
PFIT 7471.....	PFT	703
PFIT 7472.....	PFT	714
PFIT 8381.....	PFT	803
PFIT 8481.....	PFT	804

PHYSICAL SCIENCE (See Physics)

PHYSICS

PHYS 1111.....	AST	103
PHYS 1112.....	AST	104
PHYS 1311.....	AST	101
PHYS 1312.....	AST	102
PHYS 1401.....	PHY	111
PHYS 1402.....	PHY	112
PHYS 1405.....	PHY	117
PHYS 1407.....	PHY	118
PHYS 1411.....	AST	111
PHYS 1412.....	AST	112
PHYS 1415.....	PSC	118
PHYS 1417.....	PSC	119
PHYS 1470.....	PHY	131
PHYS 1471.....	PHY	132
PHYS 2425.....	PHY	201
PHYS 2426.....	PHY	202

PORTUGUESE

PORT 1411.....	POR	101
PORT 1412.....	POR	102

POSTAL SERVICE

POST 1375.....	PSA	110
POST 1376.....	PSA	120
POST 1377.....	PSA	122
POST 2375.....	PSA	216

PSYCHOLOGY

PSYC 1370.....	PSY	131
PSYC 2301.....	PSY	101
PSYC 2302.....	PSY	202

PSYC 2306.....	PSY	103
PSYC 2314.....	PSY	201
PSYC 2316.....	PSY	205
PSYC 2319.....	PSY	207
PSYC 2370.....	PSY	211

RADIO, FILM AND TELEVISION

(Formerly Video Technology)

RFTV 1370.....	VFT	101
RFTV 1371.....	VFT	103
RFTV 1372.....	VFT	115
RFTV 1470.....	VFT	106
RFTV 1471.....	VFT	110
RFTV 1472.....	VFT	112
RFTV 2370.....	VFT	205
RFTV 2371.....	VFT	214
RFTV 2372.....	VFT	215
RFTV 2373.....	VFT	218
RFTV 2374.....	VFT	220
RFTV 2375.....	VFT	226
RFTV 2376.....	VFT	232
RFTV 2470.....	VFT	203
RFTV 2471.....	VFT	210
RFTV 2472.....	VFT	213
RFTV 7371.....	VFT	703
RFTV 7372.....	VFT	713
RFTV 7471.....	VFT	704
RFTV 7472.....	VFT	714

RADIO & TELEVISION (See Communications)

RADIOGRAPHY TECHNOLOGY

RADS 1270.....	RAD	114
RADS 1271.....	RAD	118
RADS 1272.....	RAD	119
RADS 1370.....	RAD	112
RADS 2170.....	RAD	247
RADS 2270.....	RAD	209
RADS 2271.....	RAD	251
RADS 2370.....	RAD	236
RADS 2371.....	RAD	237
RADS 2470.....	RAD	227
RADS 2471.....	RAD	248
RADS 2670.....	RAD	244

RADIOLOGIC SCIENCES

RADS 1273.....	RAD	110
RADS 1371.....	RAD	106
RADS 1373.....	RAD	122

READING

READ 1370.....	RD	101
READ 1371.....	RD	102

REAL ESTATE

REAL 1370.....	RE	130
REAL 1371.....	RE	131
REAL 1372.....	RE	133
REAL 1373.....	RE	134
REAL 1375.....	RE	136
REAL 1376.....	RE	138
REAL 1378.....	RE	110
REAL 1379.....	RE	111
REAL 2170.....	RE	240
REAL 2270.....	RE	242
REAL 2370.....	RE	230
REAL 2371.....	RE	233
REAL 2372.....	RE	235
REAL 2373.....	RE	237
REAL 2374.....	RE	241

REAL 7471.....	RE	704
REAL 7472.....	RE	714

RELIGION

These courses carry a DCCCD prefix. The Texas Common Course Number is listed in parentheses.

RELI 1304.....	REL	201
(CCN# PHIL 1304)		
RELI 1370.....	REL	101
(No CCN#)		
RELI 1371.....	REL	102
(No CCN#)		
RELI 1372.....	REL	105
(No CCN#)		

RESPIRATORY CARE

RESP 1270.....	RES	173
RESP 1370.....	RES	159
RESP 1470.....	RES	155
RESP 1471.....	RES	172
RESP 1670.....	RES	171
RESP 1671.....	RES	176
RESP 2170.....	RES	286
RESP 2370.....	RES	275
RESP 2371.....	RES	285
RESP 2470.....	RES	283
RESP 2670.....	RES	284

SMALL ENGINE

MECHANICS
(See Engine Technology)

SOCIAL WORK

(Social Work Associate Training)

SWAT 1370.....	SW	101
SWAT 1371.....	SW	105
SWAT 1372.....	SW	107
SWAT 1373.....	SW	111
SWAT 1374.....	SW	115
SWAT 2370.....	SW	201
SWAT 2371.....	SW	205
SWAT 2372.....	SW	209
SWAT 2373.....	SW	213
SWAT 2374.....	SW	217
SWAT 2375.....	SW	219
SWAT 2376.....	SW	228
SWAT 2377.....	SW	229
SWAT 2378.....	SW	232
SWAT 2470.....	SW	226
SWAT 7371.....	SW	703
SWAT 7372.....	SW	713
SWAT 7471.....	SW	704

SOCIOLOGY

SOCI 1301.....	SOC	101
SOCI 1306.....	SOC	102
SOCI 2301.....	SOC	203
SOCI 2306.....	SOC	103
SOCI 2319.....	SOC	204
SOCI 2320.....	SOC	210
SOCI 2326.....	SOC	207
SOCI 2370.....	SOC	209
SOCI 2371.....	SOC	231
SOCW 2361.....	SOC	206

SPANISH

SPAN 1200.....	SPA	107
SPAN 1411.....	SPA	101
SPAN 1412.....	SPA	102
SPAN 2306.....	SPA	207
SPAN 2311.....	SPA	201
SPAN 2312.....	SPA	202
SPAN 2321.....	SPA	203
SPAN 2322.....	SPA	204
SPAN 2370.....	SPA	208
SPAN 2371.....	SPA	211
SPAN 2372.....	SPA	212

SPEECH COMMUNICATION

SPCH 1144.....	SC	100
SPCH 1145.....	SC	110
SPCH 1311.....	SC	101
SPCH 1315.....	SC	105
SPCH 1318.....	SC	203
SPCH 1321.....	SC	209
SPCH 1342.....	SC	109
SPCH 2144.....	SC	201
SPCH 2335.....	SC	205
SPCH 2341.....	SC	206
SPCH 2370.....	SC	208
SPCH 2389.....	SC	211
(CCN# COMM 2389)		

SUBSTANCE ABUSE

(Substance Abuse Counselor Training)

SCAT 1370.....	SA	109
SCAT 1371.....	SA	113
SCAT 2370.....	SA	203
SCAT 2371.....	SA	207
SCAT 2372.....	SA	211
SCAT 2373.....	SA	215
SCAT 7472.....	SA	714

SURGICAL TECHNOLOGY

SGTC 1070.....	SGT	163
SGTC 1170.....	SGT	159
SGTC 1270.....	SGT	145
SGTC 1271.....	SGT	146
SGTC 1670.....	SGT	158
SGTC 1671.....	SGT	161
SGTC 1672.....	SGT	162
SGTC 1870.....	SGT	147

THEATRE

(See Drama & Dance)

TRAVEL AND TOURISM MANAGEMENT

TRAV 1170.....	TRA	103
TRAV 1171.....	TRA	113
TRAV 1270.....	TRA	106
TRAV 1271.....	TRA	108
TRAV 1272.....	TRA	114
TRAV 1370.....	TRA	101
TRAV 1371.....	TRA	105
TRAV 1372.....	TRA	107
TRAV 1373.....	TRA	109
TRAV 1374.....	TRA	115
TRAV 1375.....	TRA	123
TRAV 2272.....	TRA	216
TRAV 2370.....	TRA	202
TRAV 2371.....	TRA	210
TRAV 2373.....	TRA	221
TRAV 2374.....	TRA	222
TRAV 2375.....	TRA	231
TRAV 2376.....	TRA	232
TRAV 7371.....	TRA	240

**VETERINARY
TECHNOLOGY**

VETT 1170.....VT	113
VETT 1171.....VT	120
VETT 1172.....VT	134
VETT 1270.....VT	122
VETT 1370.....VT	132
VETT 1371.....VT	136
VETT 1470.....VT	114
VETT 1471.....VT	115
VETT 1472.....VT	121
VETT 1473.....VT	131
VETT 1570.....VT	135
VETT 2170.....VT	214
VETT 2171.....VT	220
VETT 2370.....VT	215
VETT 2371.....VT	214
VETT 2372.....VT	223
VETT 2373.....VT	217
VETT 2374.....VT	226
VETT 2470.....VT	211
VETT 2471.....VT	212
VETT 2472.....VT	222
VETT 2570.....VT	213
VETT 7371.....VT	703
VETT 7471.....VT	704

VIDEO TECHNOLOGY
(See Radio, Fire & Technology)**VISUAL COMMUNICATIONS**

VCOM 1170.....VC	199
VCOM 1371.....VC	101
VCOM 1372.....VC	111
VCOM 1373.....VC	115
VCOM 1374.....VC	122
VCOM 1375.....VC	123
VCOM 1376.....VC	126
VCOM 1377.....VC	127
VCOM 2270.....VC	299
VCOM 2371.....VC	200
VCOM 2372.....VC	210
VCOM 2373.....VC	206
VCOM 2374.....VC	216
VCOM 2375.....VC	219
VCOM 2376.....VC	208
VCOM 2377.....VC	220
VCOM 2378.....VC	207
VCOM 2379.....VC	217
VCOM 2471.....VC	295
VCOM 2472.....VC	296
VCOM 7371.....VC	703
VCOM 7372.....VC	713
VCOM 7471.....VC	704
VCOM 7472.....VC	714

VOCATIONAL NURSING

VNUR 1071.....VN	160
VNUR 1270.....VN	151
VNUR 1370.....VN	144
VNUR 1470.....VN	158
VNUR 1870.....VN	153
VNUR 1970.....VN	159

WELDING

WELD 1270.....WE	111
WELD 1271.....WE	112
WELD 1272.....WE	113
WELD 1273.....WE	114
WELD 1370.....WE	101
WELD 1371.....WE	117
WELD 1470.....WE	115
WELD 1471.....WE	116

WELD 1472.....WE	118
WELD 2170.....WE	221
WELD 2270.....WE	211
WELD 2271.....WE	212
WELD 2272.....WE	214
WELD 2273.....WE	215
WELD 2274.....WE	222
WELD 2370.....WE	217
WELD 2371.....WE	218
WELD 2372.....WE	219
WELD 2373.....WE	223
WELD 2470.....WE	213
WELD 2471.....WE	216
WELD 7471.....WE	704
WELD 7472.....WE	714



Application for Admission

Dallas County Community College District

Educational opportunities are offered by the Dallas County Community College District without regard to race, color, age, national origin, religion, sex, or handicap.

SEMESTER YOU PLAN TO ENTER

- ☐ Fall (Aug. - Dec.) ☐ Spring (Jan. - May)
☐ Summer I (June) ☐ Summer II (July)

Please check the college you plan to attend. Type or print in ink and complete all items.

- ☐ Brookhaven College
3939 Valley View Lane
Farmers Branch, TX 75244-4997
- ☐ Cedar Valley College
3030 North Dallas Avenue
Lancaster, TX 75134-3799
- ☐ Eastfield College
3737 Motley Drive
Mesquite, TX 75150-2099
- ☐ El Centro College
Main & Lamar Streets
Dallas, TX 75202-3604
- ☐ Mountain View College
4849 West Illinois Avenue
Dallas, TX 75211-6599
- ☐ North Lake College
5001 N. MacArthur Blvd.
Irving, TX 75038-3899
- ☐ Richland College
12800 Abrams Road
Dallas, TX 75243-2199

* Your responses to questions regarding gender and ethnicity are voluntary, are used for affirmative action purposes, and will not be used in a discriminatory fashion.

PERSONAL INFORMATION

SOCIAL SECURITY NUMBER					
<div style="display: flex; justify-content: space-between;"><div><input type="text"/></div><div><input type="text"/></div><div><input type="text"/></div><div><input type="text"/></div><div><input type="text"/></div><div><input type="text"/></div><div><input type="text"/></div><div><input type="text"/></div><div><input type="text"/></div><div><input type="text"/></div></div>					
GENDER *		NAME Give full legal name. Do not use initials unless initials are your legal name.			
<input type="checkbox"/> M <input type="checkbox"/> F		Last First Middle			
Give names, if different from above, that are on transcripts from other institutions.					
ADDRESS		NUMBER & STREET		CITY	STATE ZIP COUNTY
HOME PHONE NUMBER		WORK PHONE NUMBER		DATE OF BIRTH (MM/DD/YY)	
()		()		()	
ETHNICITY *					
<input type="checkbox"/> Non-Resident Alien/Foreign National <input type="checkbox"/> Asian or Pacific Islander <input type="checkbox"/> Black-Non-Hispanic					
<input type="checkbox"/> American Indian or Alaskan Native <input type="checkbox"/> Hispanic <input type="checkbox"/> White-Non-Hispanic					
ARE YOU A CITIZEN OF THE UNITED STATES?					
<input type="checkbox"/> Yes <input type="checkbox"/> No If "No," do you have "permanent resident" status?					
<input type="checkbox"/> Yes <input type="checkbox"/> No If "Yes," date permanent resident card issued _____ Number _____					
Permanent Resident Card Must Be Viewed By Admissions Personnel.					
IF YOU ARE A CITIZEN OF ANOTHER COUNTRY, PLEASE COMPLETE THE FOLLOWING:					
Country of Citizenship			Type of Visa		
IS ENGLISH YOUR FIRST LANGUAGE? *					
<input type="checkbox"/> Yes <input type="checkbox"/> No If "No," what is your first language? _____					
PERSON TO BE NOTIFIED IN THE EVENT OF AN EMERGENCY					
Name			Phone Number ()		

FOR OFFICE USE ONLY

E
Grad
HS Code
HS Year
College Codes
1.
2.
3.
4.
Residency Code
County Code
State Code
How Admitted
Semester
Citizen
Privacy
TASP Status
Cond. Agreement
Staff

Please Note:

The Family Educational Rights and Privacy Act of 1974 allows the DCCCD to release "directory information" (name, address, phone number, date of birth, dates of attendance, degrees received, etc.) to interested parties. Check box if you do not want "directory information" released without your consent. ☐

EDUCATIONAL INFORMATION

NAME OF LAST HIGH SCHOOL ATTENDED		CITY	STATE
DID YOU (or will you) GRADUATE FROM HIGH SCHOOL?			
<input type="checkbox"/> Yes (Year of Graduation 19 ____) <input type="checkbox"/> No <input type="checkbox"/> GED			

Official transcripts for all previous college work (except DCCCD colleges) must be submitted.

List all colleges attended. Attach separate sheet, if necessary. (list most recent first)	Name and Location (City and State)	Dates Attended		Hours/Credits	Degree, Cert. Received (if any)	Currently on Suspension	
		From (Mo/Yr)	To (Mo/Yr)			Y	N
1.							
2.							
3.							
4.							

DOCUMENTATION & OATH REQUIREMENT

State supported colleges are required to collect documentary evidence of a student's Texas residency immediately prior to enrollment. The Admissions/Registrar's Office reserves the right to determine the validity of the documents submitted and to request additional information in order to comply with state residency requirements.

DOCUMENTS SUBMITTED TO MEET ADMISSIONS AND RESIDENCY REQUIREMENTS BECOME THE PROPERTY OF THE COLLEGE AND MAY NOT BE RETURNED.

RESIDENCY INFORMATION *Residency information may also be found in the DCCCD catalog.*

DO YOU LIVE IN DALLAS COUNTY? ☐ Yes ☐ No ARE YOU CLAIMING TEXAS RESIDENCY FOR TUITION PURPOSES? ☐ If "Yes," complete Part I (Self), Part II (Parent / Legal Guardian), or Part III (Military) ☐ If "No," sign and date below.

PART I: If claim for residency is based upon self, please answer the following questions:

HOW LONG HAVE YOU LIVED IN TEXAS? Year(s) _____ Month(s) _____		PREVIOUS STATE OR COUNTRY OF RESIDENCE	
IF YOU CAME HERE WITHIN THE PAST 5 YEARS, WHY DID YOU MOVE TO TEXAS? <input type="checkbox"/> Education <input type="checkbox"/> Employment <input type="checkbox"/> Other (Please Specify)			
DRIVER'S LICENSE NUMBER	STATE ISSUED	EXP. DATE	ADDRESS ON DRIVER'S LICENSE
IS THIS A NEW OR RENEWED LICENSE? <input type="checkbox"/> New <input type="checkbox"/> Renewed		HAVE YOU BEEN EMPLOYED IN TEXAS FOR THE PAST 12 MONTHS? <input type="checkbox"/> Yes <input type="checkbox"/> No	
EMPLOYER'S NAME			PHONE NUMBER ()
EMPLOYER'S ADDRESS			
PERIOD OF EMPLOYMENT From _____ To _____		TYPE OF EMPLOYMENT <input type="checkbox"/> Part-time <input type="checkbox"/> Full-time	

PART II: If claim for residency is based upon parent or legal guardian, please answer the following questions:

NAME OF THE PERSON UPON WHOM CLAIM IS BASED Last _____ First _____ Middle _____		<input type="checkbox"/> Parent <input type="checkbox"/> Legal Guardian	HOW LONG HAS THIS PERSON LIVED IN TEXAS? Year(s) _____ Month(s) _____
PREVIOUS STATE OR COUNTRY OF RESIDENCE		IS THIS PERSON A U.S. CITIZEN? <input type="checkbox"/> Yes <input type="checkbox"/> No	
IF THIS PERSON CAME HERE WITHIN THE PAST 5 YEARS, WHY DID THIS PERSON MOVE TO TEXAS? <input type="checkbox"/> Education <input type="checkbox"/> Employment <input type="checkbox"/> Other (Please Specify)			
HAS PARENT OR LEGAL GUARDIAN CLAIMED YOU AS A DEPENDENT FOR U.S. FEDERAL INCOME TAX PURPOSES FOR THE TAX YEAR PRECEDING YOUR REGISTRATION? <input type="checkbox"/> Yes <input type="checkbox"/> No If "Yes," provide copies of income tax return			
WILL THIS PERSON CLAIM YOU AS A DEPENDENT FOR THE CURRENT TAX YEAR? <input type="checkbox"/> Yes <input type="checkbox"/> No			

PART III: If claim for residency is based upon active military assignment in Texas (of you or your parent/legal guardian), please answer the following:

PERSON ON ACTIVE DUTY <input type="checkbox"/> Self <input type="checkbox"/> Spouse <input type="checkbox"/> Parent / Legal Guardian	HOME OF RECORD
Proof of military assignment in Texas must be provided each semester of enrollment to the college's office of Admissions / Registrar.	

OATH OF RESIDENCY

I understand that information submitted herein will be relied upon by college/university officials to determine my status for admission and residency eligibility. I authorize the college/university to verify the information I have provided. I agree to notify the proper officials of the institution of any changes in the information provided. I certify that the information on this application is complete and correct and understand that the submission of false information is grounds for rejection of my application, withdrawal of any offer of acceptance, cancellation of enrollment, or appropriate disciplinary action.

TASP score verification: I authorize the DCCCD to verify my TASP scores, if necessary.

APPLICANT'S SIGNATURE	DATE
-----------------------	------

